



US00D817868S

(12) **United States Design Patent** (10) **Patent No.:** **US D817,868 S**
Urschel et al. (45) **Date of Patent:** **** May 15, 2018**

(54) **PORTABLE GROUND POWER UNIT**

(71) Applicant: **Aviation Battery Systems LLC**,
Chandler, AZ (US)

(72) Inventors: **Scott Urschel**, Chandler, AZ (US);
Todd Petersen, Chandler, AZ (US)

(73) Assignee: **Aviation Battery Systems LLC**,
Scottsdale, AZ (US)

(**) Term: **15 Years**

(21) Appl. No.: **29/534,480**

(22) Filed: **Jul. 29, 2015**

Related U.S. Application Data

(63) Continuation of application No. 13/750,295, filed on
Jan. 25, 2013, now abandoned.

(51) **LOC (11) Cl.** **13-02**

(52) **U.S. Cl.**
USPC **D13/103**

(58) **Field of Classification Search**

USPC D13/102-106, 110, 118-119, 184
CPC H01M 2/02; H01M 2/022; H01M 2/0202;
H01M 2/0207; H01M 2/0212; H01M
2/1061; H01M 2/1022; H01M 2/1055;
H01M 2/1066; H01M 2/105; H01M
2/204; H01M 2/1016; H01M 2200/00;
H01M 10/4257; H01M 10/0436; H01M
10/48; H01M 10/42; Y02E 60/12; Y02E
60/122; Y02E 60/124; Y02E 60/50

See application file for complete search history.

(56) **References Cited**

U.S. PATENT DOCUMENTS

3,950,688 A 4/1976 Sancey et al.
4,059,123 A 11/1977 Bartos et al.

4,300,087 A 11/1981 Meisner
D269,088 S * 5/1983 Genaro D13/184
5,151,865 A 9/1992 Blessing et al.
5,764,469 A 6/1998 Slepian et al.
5,899,411 A 5/1999 Latos et al.
5,982,138 A 11/1999 Krieger
6,121,757 A 9/2000 Takahashi et al.
D432,493 S * 10/2000 Killebrew D13/103
6,140,797 A 10/2000 Dunn
6,160,373 A * 12/2000 Dunn H02J 7/0054
320/104
6,384,573 B1 5/2002 Dunn
6,469,512 B2 10/2002 Singh et al.
6,493,217 B1 12/2002 Jenkins, Jr.
6,498,491 B2 12/2002 Plow et al.
6,664,762 B2 12/2003 Kutkut

(Continued)

Primary Examiner — Rosemary K Tarcza
Assistant Examiner — Nathaniel D. Buckner
(74) *Attorney, Agent, or Firm* — IPTechLaw

(57) **CLAIM**

The ornamental design for a portable ground power unit, as
shown and described.

DESCRIPTION

FIG. 1 is a top perspective view of a portable ground power
unit;
FIG. 2 is a front elevation view of the FIG. 1 system;
FIG. 3 is a right side elevation view of the FIG. 1 system;
FIG. 4 is a left side elevation view of the FIG. 1 system; and,
FIG. 5 is a top plane view of the FIG. 1 system.

The regularly spaced broken lines shown in the drawings are
included for the purpose of illustrating portions of the article
that form no part of the claimed design. The dash dot dash
broken lines define the bounds of the claimed design and
form no part thereof. A bottom view of the portable ground
power unit is not shown because there are no ornamental
features found on such a view.

1 Claim, 3 Drawing Sheets

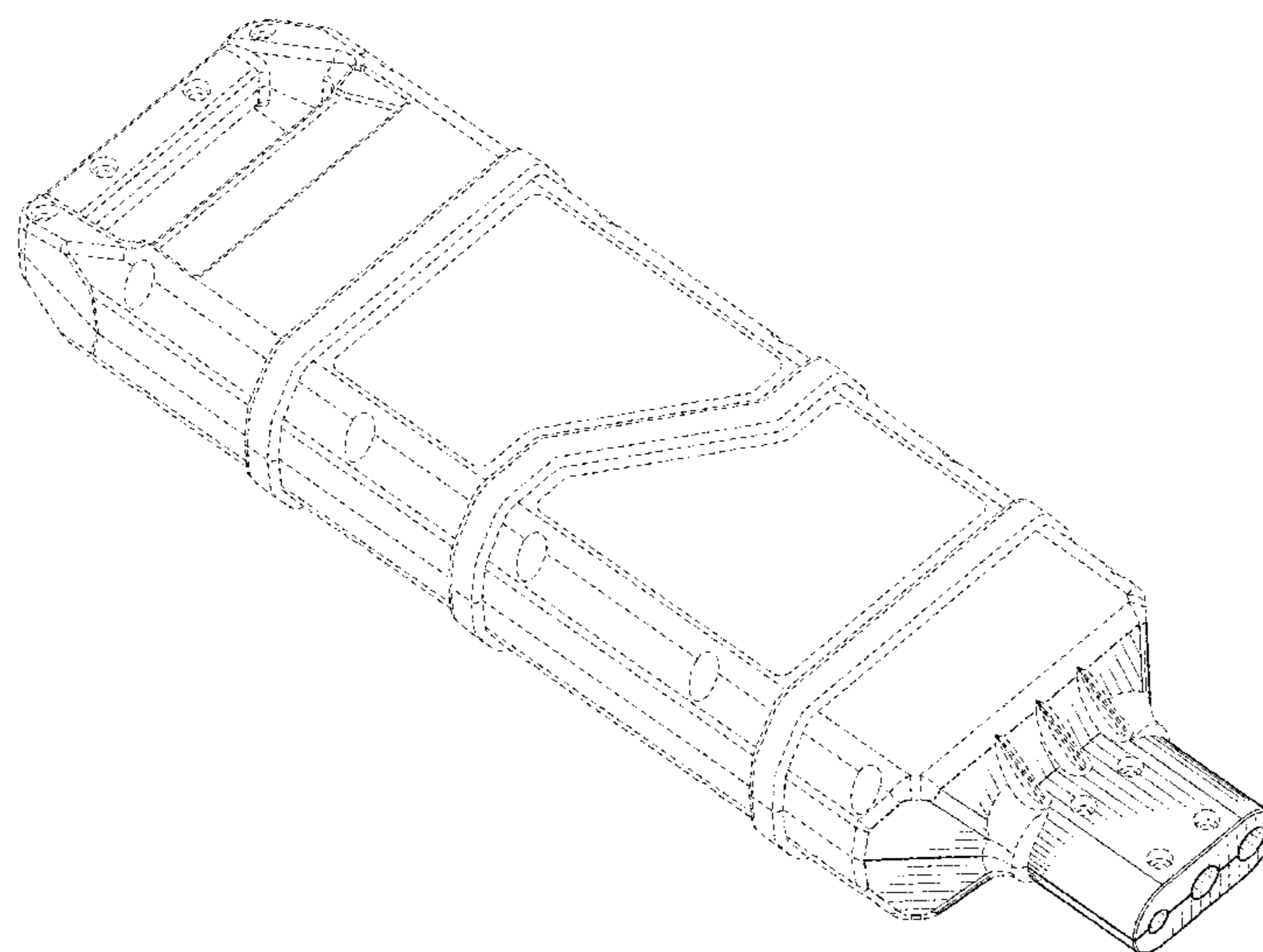

(56)

References Cited

U.S. PATENT DOCUMENTS

6,741,065	B1	5/2004	Ishii et al.	
D521,446	S *	5/2006	Liu	D13/103
7,161,253	B2	1/2007	Sodemann et al.	
D537,819	S *	3/2007	Zhao	D14/480.1
7,928,735	B2	4/2011	Huang et al.	
7,989,980	B2	8/2011	Blackman	
D650,737	S *	12/2011	Hamilton	D13/103
D675,630	S *	2/2013	Ni	D14/480.1
8,446,127	B2	5/2013	Yazami et al.	
8,545,256	B2	10/2013	Huffman et al.	
D694,176	S *	11/2013	Buetow	D13/103
D695,219	S *	12/2013	Dasbach	D13/110
8,638,011	B2	1/2014	Robinson et al.	
8,860,250	B2	10/2014	Salcone	
D721,035	S *	1/2015	Dasbach	D13/110
8,935,011	B2	1/2015	Tischer	
D722,021	S *	2/2015	Dasbach	D13/110
D724,013	S *	3/2015	Zsolcsak	D13/103
D786,264	S *	5/2017	Lin	D14/480.1
2003/0090239	A1	5/2003	Sakakibara	
2007/0063675	A1	3/2007	Walline et al.	
2007/0080586	A1	4/2007	Busick	
2007/0252559	A1	11/2007	Uhl	
2008/0071483	A1	3/2008	Eaves	
2008/0211452	A1	9/2008	Blackman	
2012/0321936	A1	12/2012	Song	
2013/0009469	A1	1/2013	Gillett	

* cited by examiner

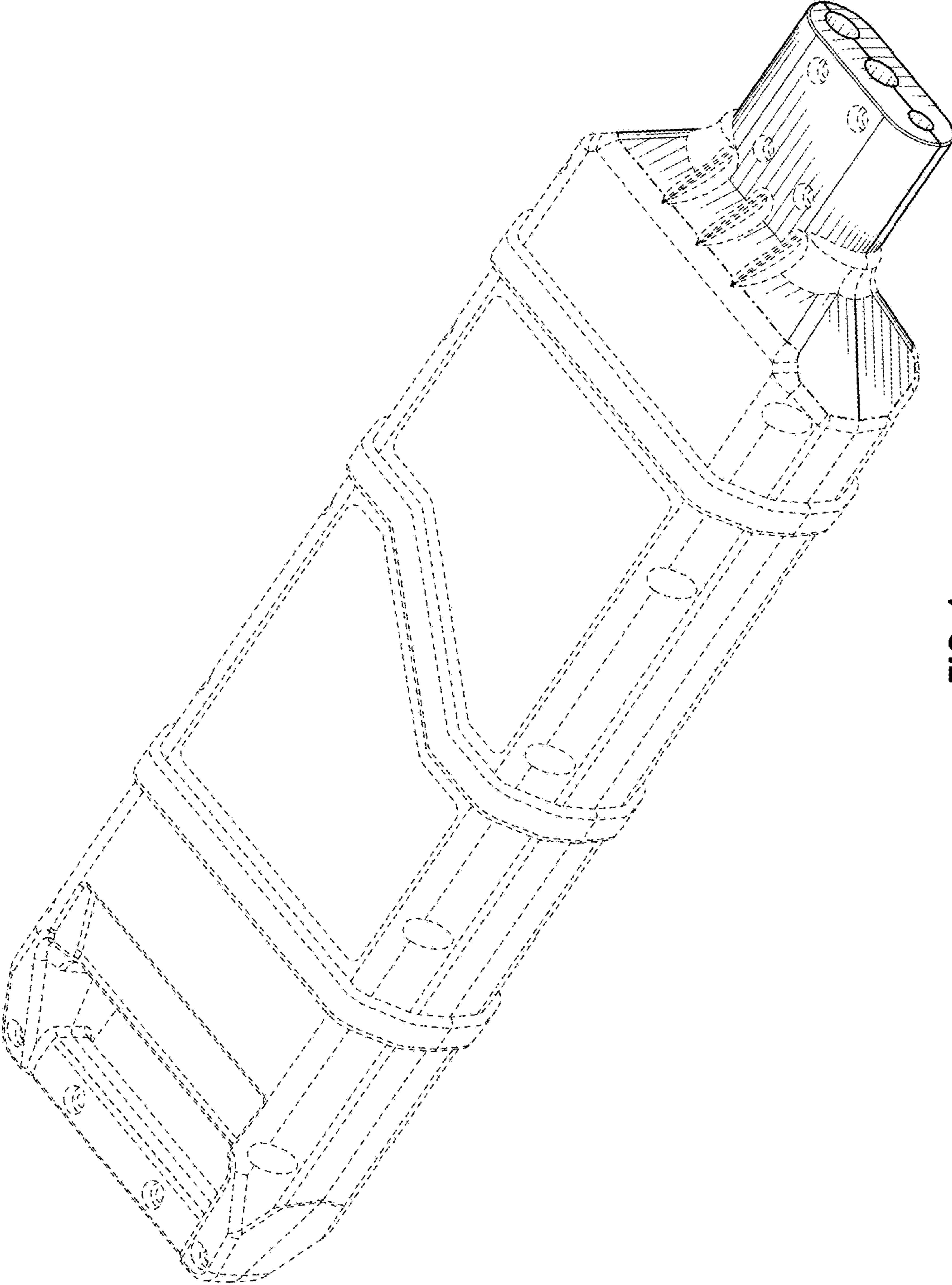

FIG. 1

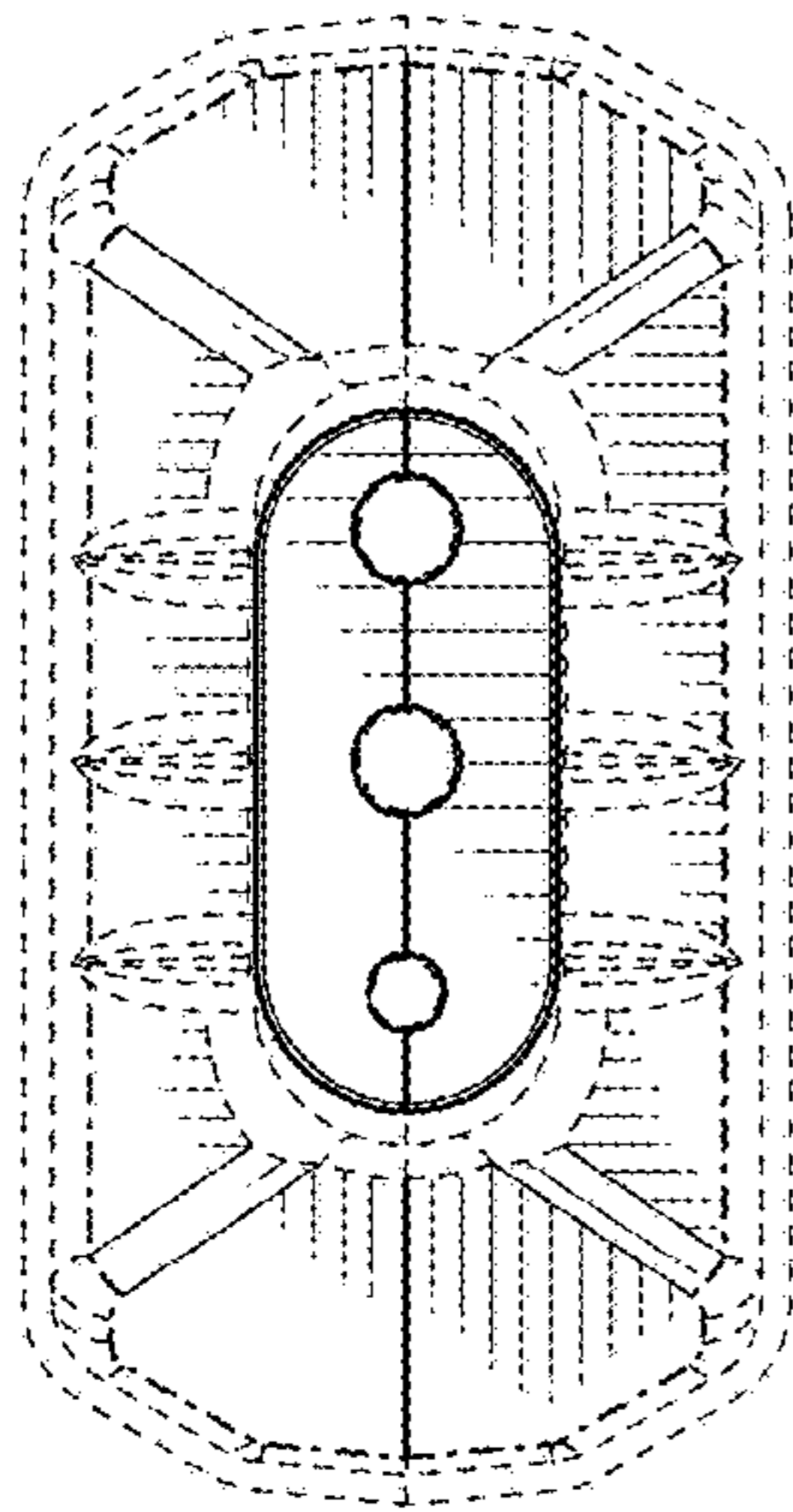

FIG. 2

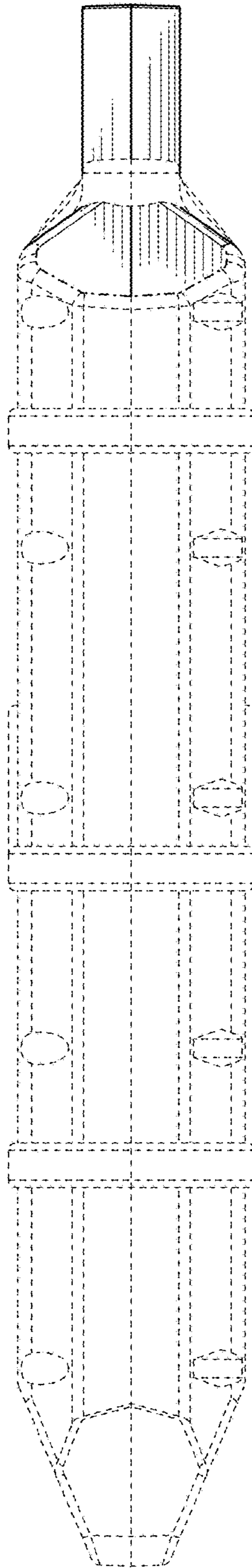

FIG. 3

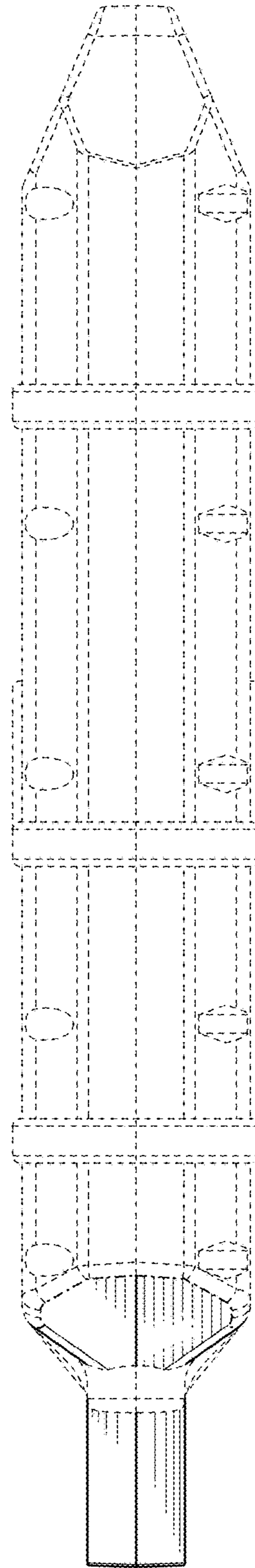

FIG. 4

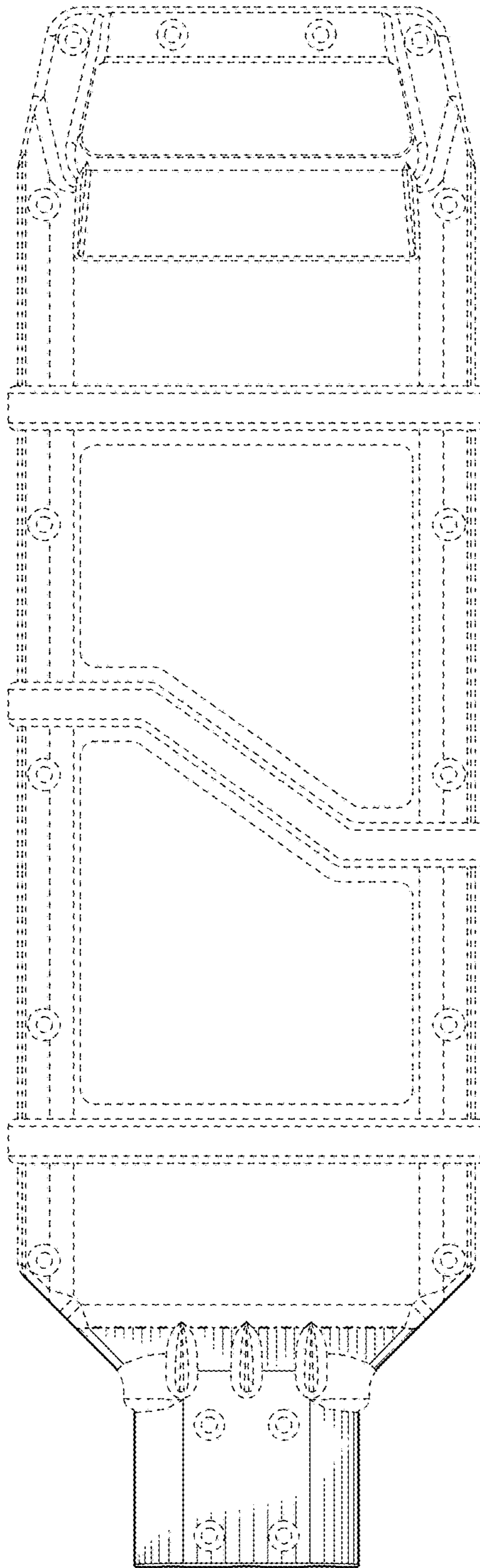

FIG. 5