



US00D817860S

(12) **United States Design Patent** (10) **Patent No.:** **US D817,860 S**  
**Maxwell et al.** (45) **Date of Patent:** **\*\* May 15, 2018**

(54) **TIRE SIDEWALL**  
(71) Applicant: **The Goodyear Tire & Rubber Company, Akron, OH (US)**  
(72) Inventors: **Paul Bryan Maxwell, Kent, OH (US); Stephanie Sue Franks, Ravenna, OH (US)**  
(73) Assignee: **The Goodyear Tire & Rubber Company, Akron, OH (US)**

D574,320 S	8/2008	Dixon	.....	D12/605
D581,354 S	11/2008	Harvey	.....	D12/605
D585,018 S	1/2009	Shondel	.....	D12/605
D588,529 S	3/2009	Reese et al.	.....	D12/605
D588,532 S	3/2009	Shondel	.....	D12/605
D610,980 S	3/2010	Shondel	.....	D12/605
D614,123 S	4/2010	Harvey	.....	D12/605
D628,959 S	* 12/2010	Harvey	.....	D12/605
D629,745 S	* 12/2010	Shondel	.....	D12/605

(Continued)

(\*\*) Term: **15 Years**  
(21) Appl. No.: **29/590,233**

**FOREIGN PATENT DOCUMENTS**

JP	1240412	4/2005
JP	1240841	4/2005
JP	1417893	6/2011

(22) Filed: **Jan. 9, 2017**  
(51) **LOC (11) Cl.** ..... **12-15**  
(52) **U.S. Cl.**  
USPC ..... **D12/605**  
(58) **Field of Classification Search**  
USPC ..... D12/604, 605  
CPC ..... B60C 13/00; B60C 1/00  
See application file for complete search history.

**OTHER PUBLICATIONS**

Japanese search report dated Nov. 7, 2017 and received by Application on Nov. 20, 2017.

*Primary Examiner* — George D. Kirschbaum  
*Assistant Examiner* — Clese Moore, Jr.  
(74) *Attorney, Agent, or Firm* — Robert N. Lipsik

(56) **References Cited**

(57) **CLAIM**

The ornamental design for a tire sidewall, as shown and described.

**U.S. PATENT DOCUMENTS**

**DESCRIPTION**

D517,003 S	3/2006	Shondel	.....	D12/605
D540,250 S	4/2007	Shondel	.....	D12/605
D542,220 S	5/2007	Shondel et al.	.....	D12/605
D543,496 S	5/2007	Shondel et al.	.....	D12/605
D543,497 S	5/2007	Maxwell et al.	.....	D12/605
D543,499 S	5/2007	Shondel	.....	D12/605
D543,932 S	6/2007	Shondel	.....	D12/605
D547,261 S	7/2007	Shondel et al.	.....	D12/605
D549,165 S	8/2007	Shondel et al.	.....	D12/605
D549,168 S	8/2007	Shondel et al.	.....	D12/605
D550,150 S	9/2007	Shondel	.....	D12/605
D552,536 S	10/2007	Shondel	.....	D12/605
D557,202 S	12/2007	Shondel	.....	D12/605
D563,310 S	3/2008	Shondel	.....	D12/605
D567,169 S	4/2008	Maxwell et al.	.....	D12/605
D569,792 S	5/2008	Holden et al.	.....	D12/605

FIG. 1 is a perspective view of a tire sidewall showing our new design;  
FIG. 2 is a front elevational view thereof; and,  
FIG. 3 is a cross-sectional view taken along line 3-3 of FIG. 2.

In the drawings, the broken lines showing of the tire tread, inner bead and the peripheral boundary between the tire tread and the sidewall in FIGS. 1 through 3 depict environmental subject matter and form no part of the claimed design.

**1 Claim, 3 Drawing Sheets**

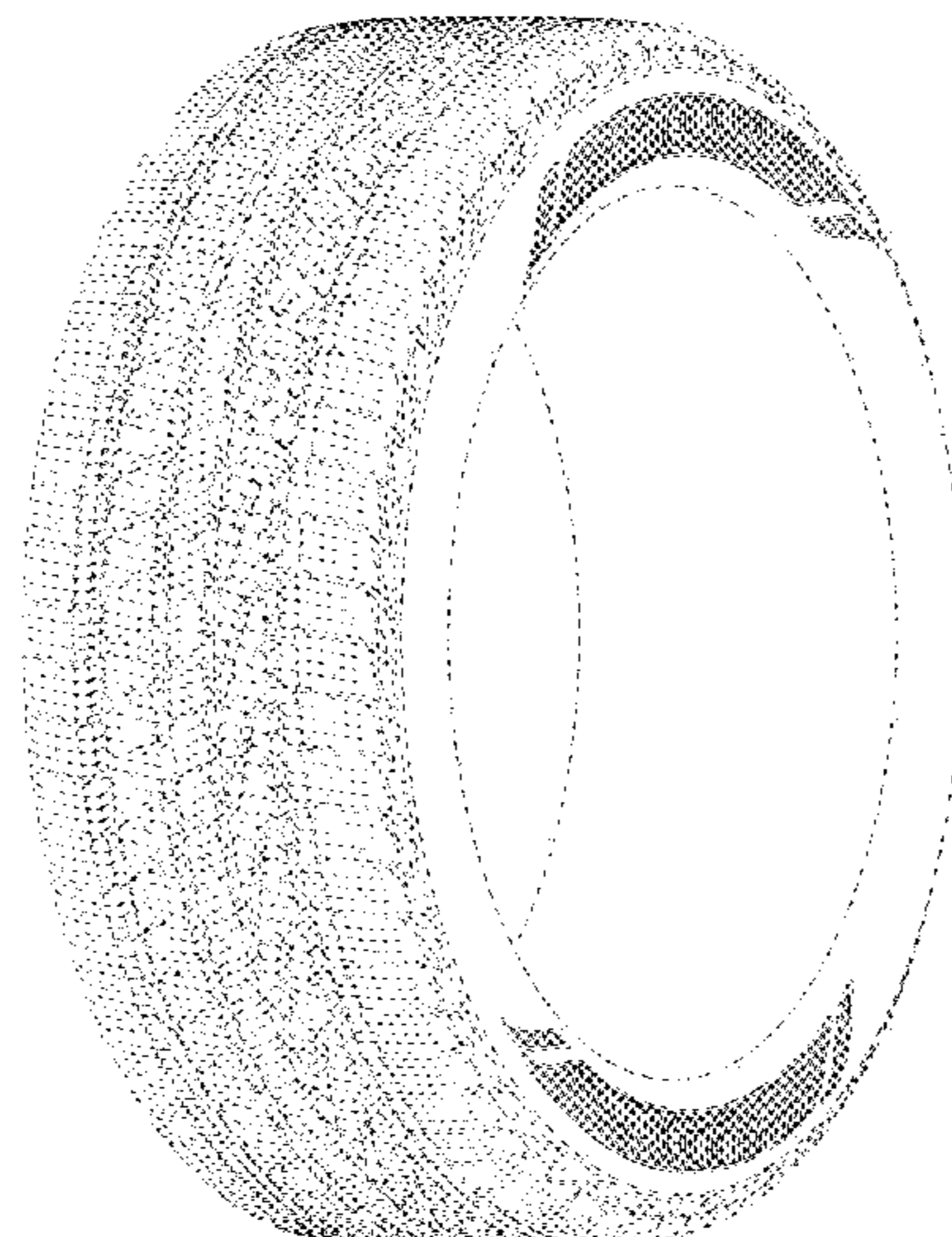

(56)

**References Cited**

## U.S. PATENT DOCUMENTS

D650,323	S	*	12/2011	Morito	.....	D12/605
D656,089	S	*	3/2012	Miyazaki	.....	D12/605
D662,877	S		7/2012	Arrant et al.	.....	D12/605
D667,369	S		9/2012	Fontaine et al.	.....	D12/605
D711,816	S	*	8/2014	Iwabuchi	.....	D12/605
D732,468	S	*	6/2015	Schoeppner	.....	D12/605
D735,123	S	*	7/2015	Iwabuchi	.....	D12/605
D735,124	S	*	7/2015	Iwabuchi	.....	D12/605
D739,344	S	*	9/2015	Kuwano	.....	D12/605
D740,747	S	*	10/2015	Sato	.....	D12/605
D750,553	S	*	3/2016	Scheifele	.....	D12/605
D750,555	S	*	3/2016	Iwabuchi	.....	D12/605
D768,067	S	*	10/2016	Kuwano	.....	D12/605
D769,807	S	*	10/2016	Ishikawa	.....	D12/605
D773,985	S	*	12/2016	Sakamoto	.....	D12/605
D773,986	S	*	12/2016	Nakamura	.....	D12/605
D777,658	S	*	1/2017	Taniguchi	.....	D12/605
D791,694	S	*	7/2017	Sato	.....	D12/605
D801,263	S	*	10/2017	Sato	.....	D12/605

\* cited by examiner

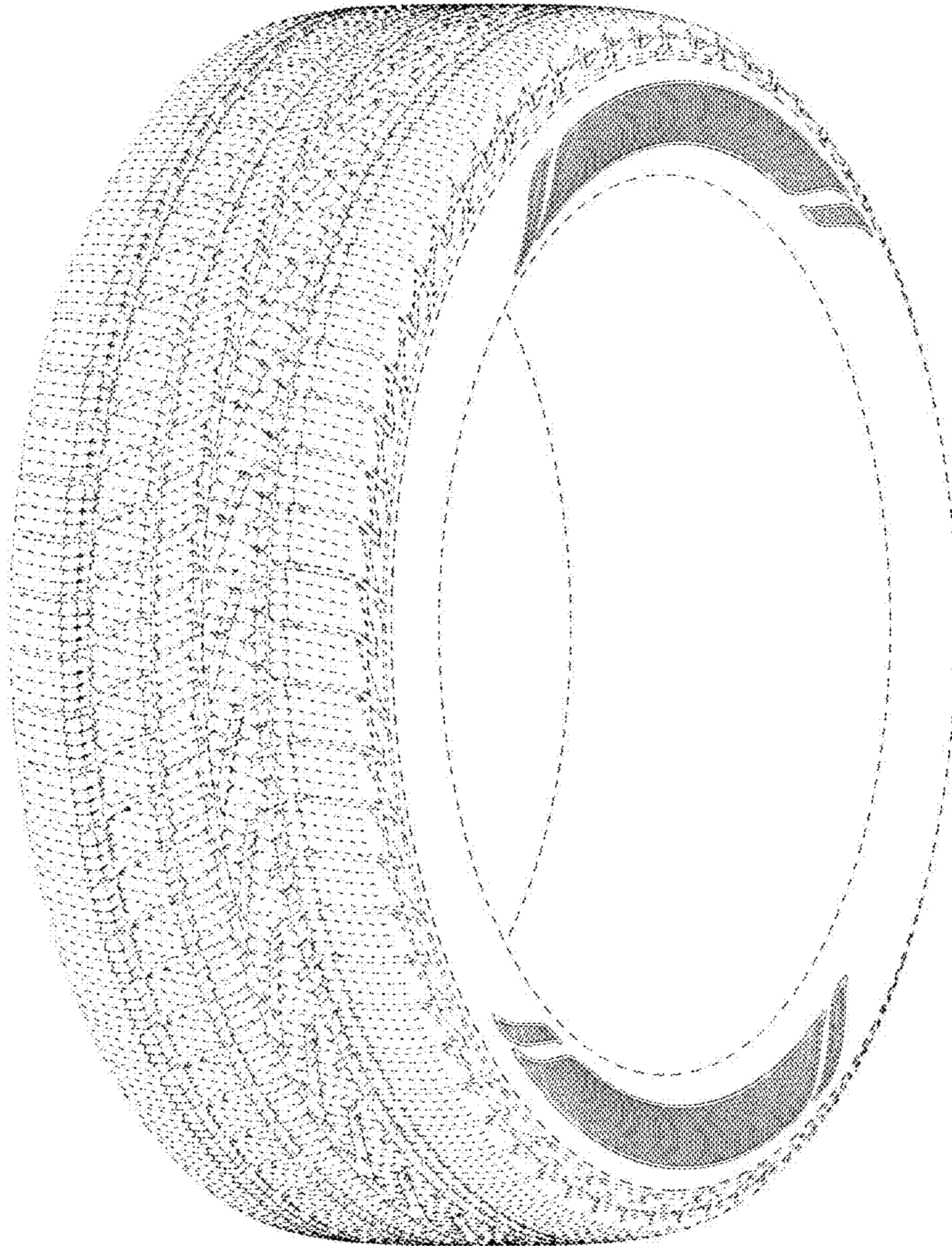

FIG - 1

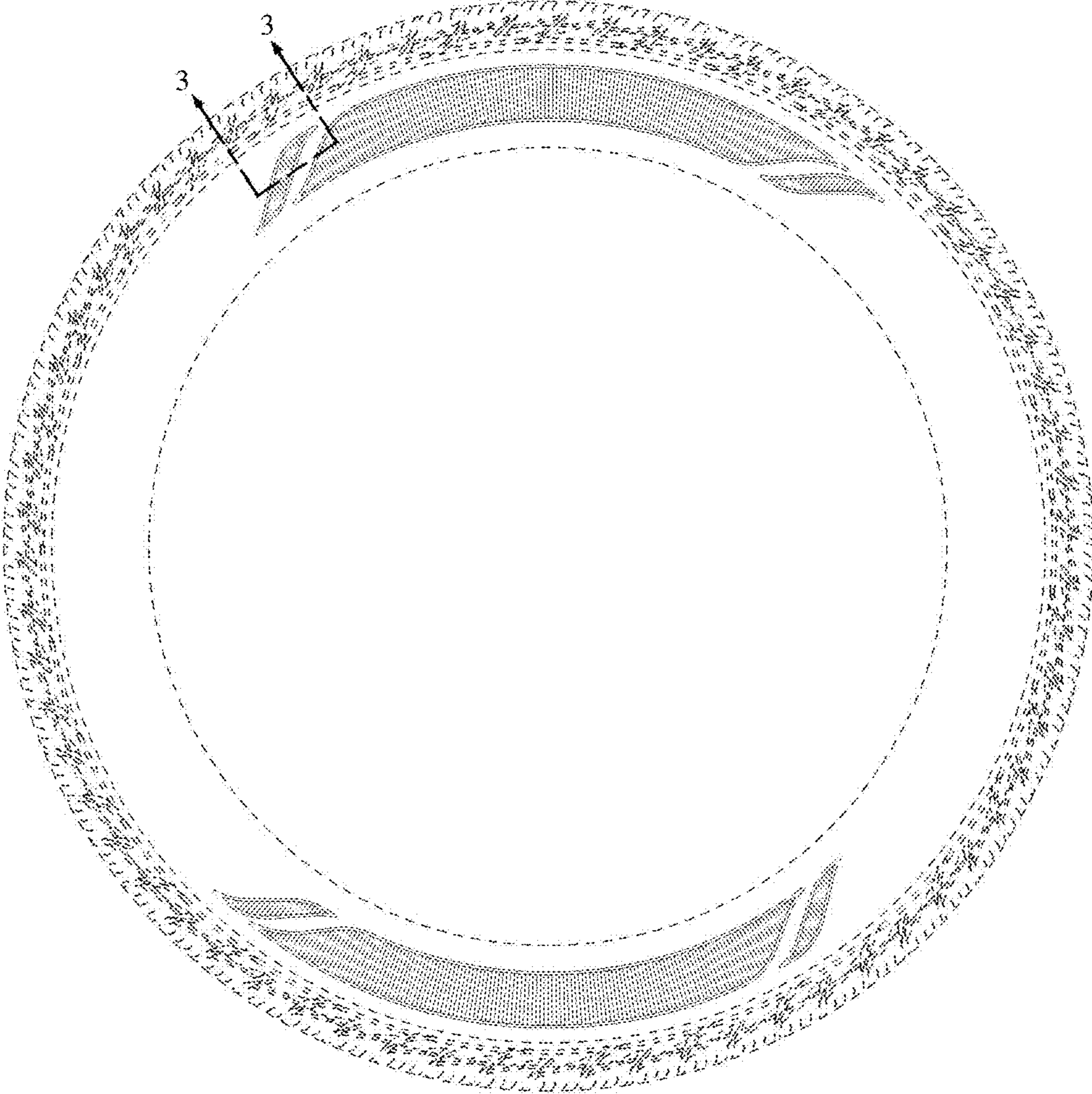

FIG - 2

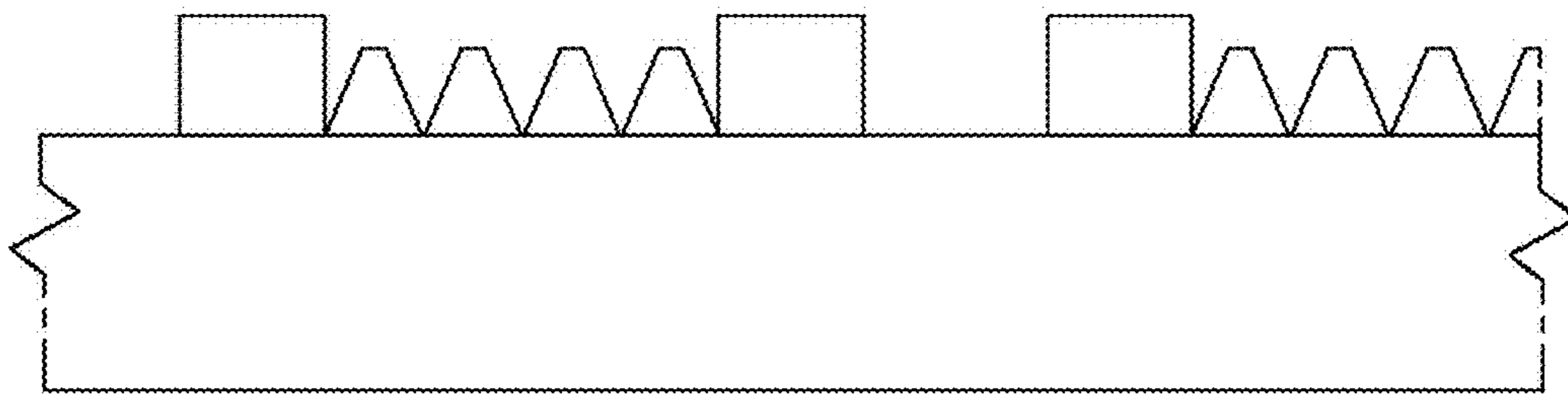

FIG - 3