



US00D817728S

(12) **United States Design Patent** (10) **Patent No.:** **US D817,728 S**
Brown et al. (45) **Date of Patent:** **** *May 15, 2018**

- (54) **BEVERAGE HOLDER**
- (71) Applicant: **Teak Isle Manufacturing, Inc.**, Ocoee, FL (US)
- (72) Inventors: **Patrick Brown**, Longwood, FL (US); **Troy Roop**, Apopka, FL (US); **Sean Ciervo**, Clermont, FL (US)
- (73) Assignee: **Teak Isle Manufacturing, Inc.**, Ocoee, FL (US)
- (*) Notice: This patent is subject to a terminal disclaimer.
- (**) Term: **15 Years**
- (21) Appl. No.: **29/576,872**
- (22) Filed: **Sep. 7, 2016**
- (51) **LOC (11) Cl.** **07-06**
- (52) **U.S. Cl.**
USPC **D7/701**
- (58) **Field of Classification Search**
USPC D3/313; D6/552, 672; D7/601, 602, D7/619.1, 620, 624.1, 701-704, 707, 708; D9/414, 427, 428, 443, 455-457, 753; D32/58
CPC A47B 73/00; A47B 73/006
See application file for complete search history.

- 5,655,673 A * 8/1997 Weterrings A47B 81/00 211/74
- D399,710 S * 10/1998 Brown D7/708
- 7,017,759 B1 * 3/2006 Friend A47B 73/00 211/75
- H2203 H * 10/2007 Borchardt B65D 71/50 D8/396
- D587,051 S * 2/2009 Vining D6/552

OTHER PUBLICATIONS

Boat Outfitters. Two Drink Holder with Storage Box. 2017 [earliest online date], [site visited Jul. 18, 2017]. Available from Internet, <URL:http://www.boatoutfitters.com/Misc-Products/Teak-Isle-Two-Drink-Holder-with-Storage-Box-13770-25887-211.html>.*

* cited by examiner

Primary Examiner — Robert M Spear
Assistant Examiner — Darcey E Heflin
(74) *Attorney, Agent, or Firm* — Seyfarth Shaw LLP

(57) **CLAIM**

The ornamental design for a beverage holder, as shown and described.

DESCRIPTION

FIG. 1 is a front perspective view of a beverage holder; FIG. 2 is a front side view of the beverage holder; FIG. 3 is a back side view of the beverage holder; FIG. 4 is a first side view of the beverage holder with a mounting bracket having an arm in an open position; FIG. 5 is a second side view of the beverage holder with the mounting bracket having the arm in the open position; FIG. 6 is a top view of the beverage holder; and, FIG. 7 is a bottom view of the beverage holder with the mounting bracket having the arm in the open position. The broken lines shown in the figures depict environment only and form no part of the claimed design.

1 Claim, 7 Drawing Sheets

(56) **References Cited**

U.S. PATENT DOCUMENTS

- 658,042 A * 9/1900 Mendel A47G 25/12 211/63
- 773,366 A * 10/1904 Bennett A47G 29/24 232/41 E
- 4,350,253 A * 9/1982 Rusteberg A47F 7/283 211/74
- D329,380 S * 9/1992 Hazlett D9/434

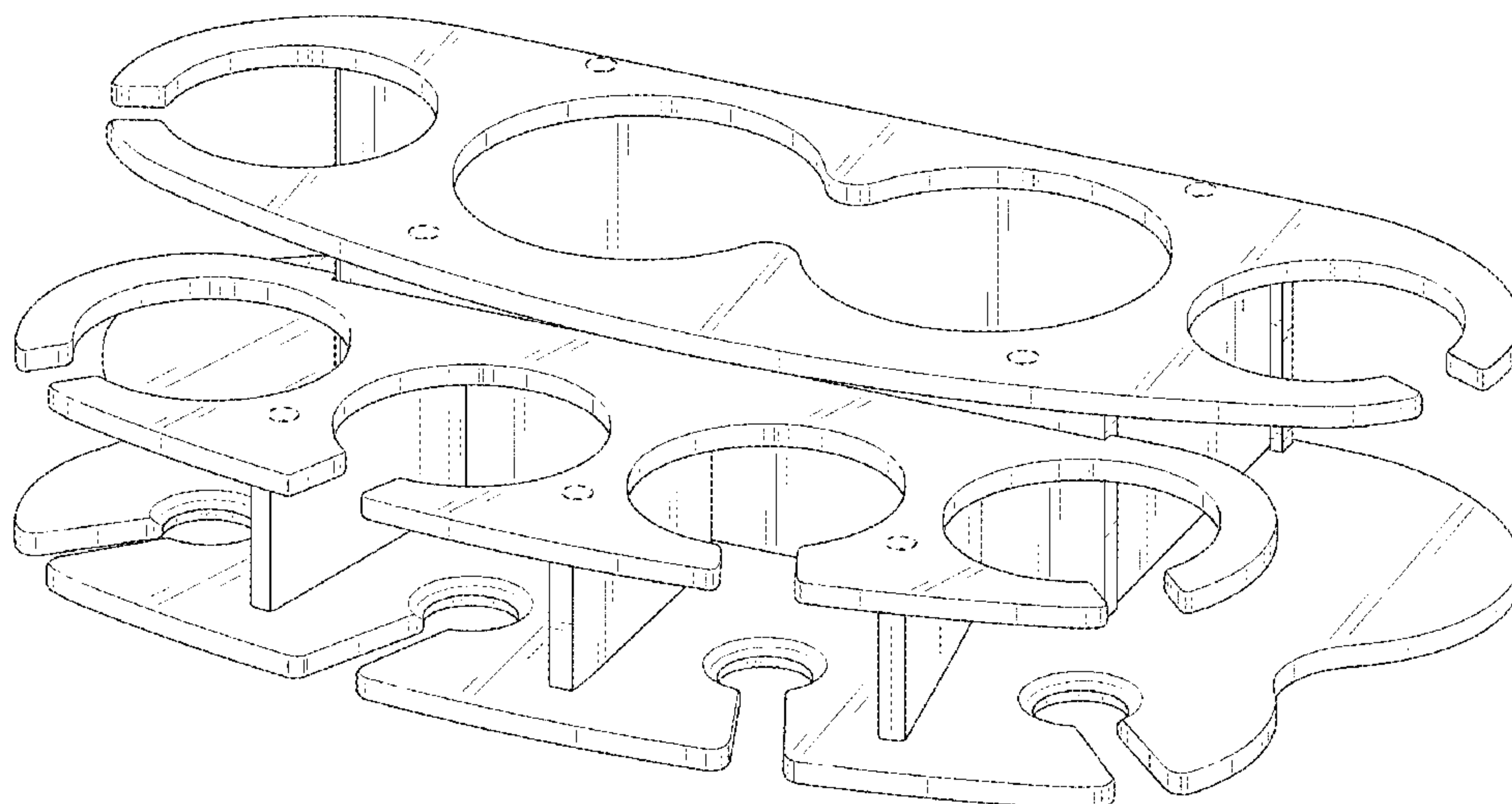

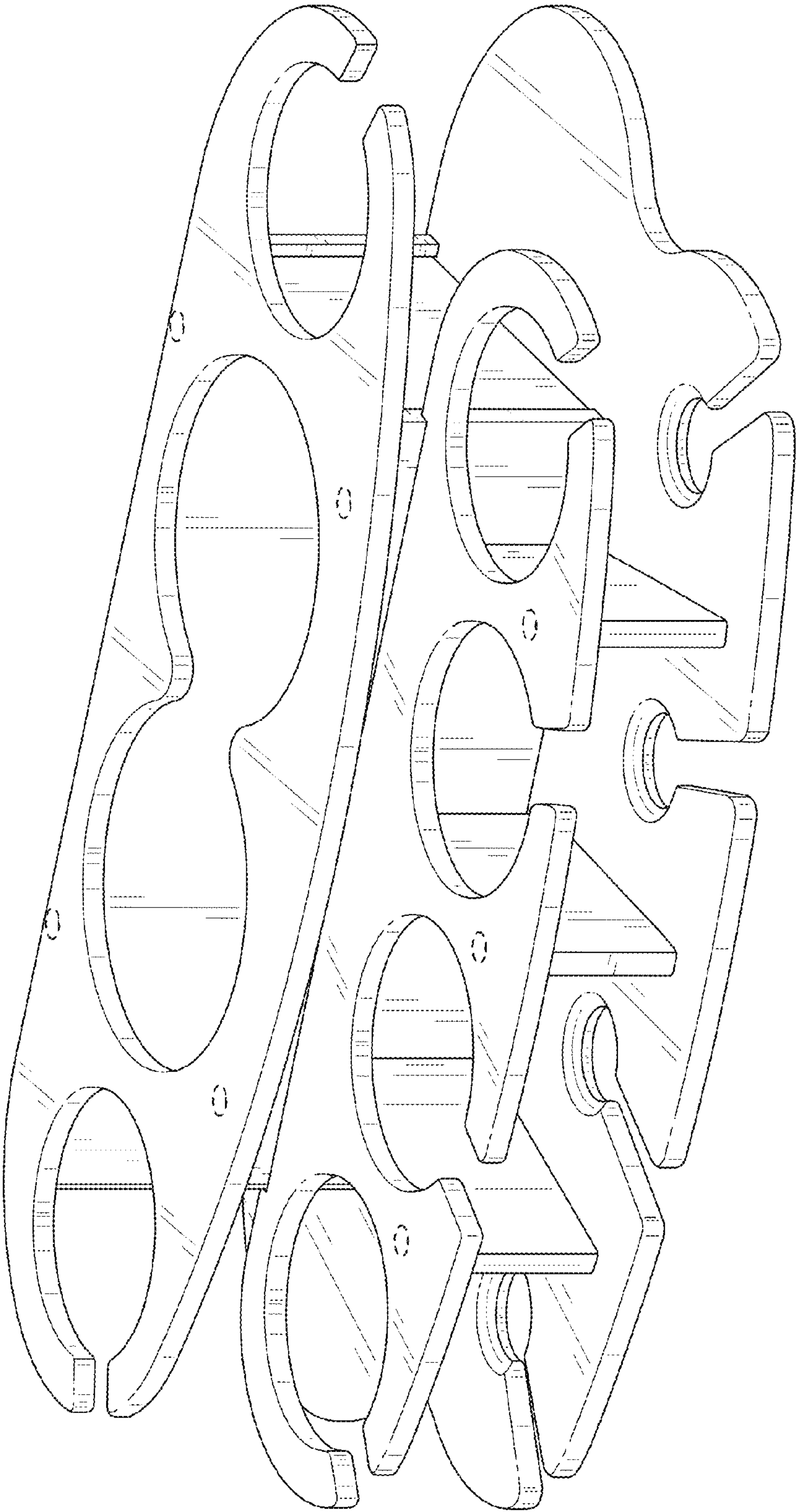

FIG. 1

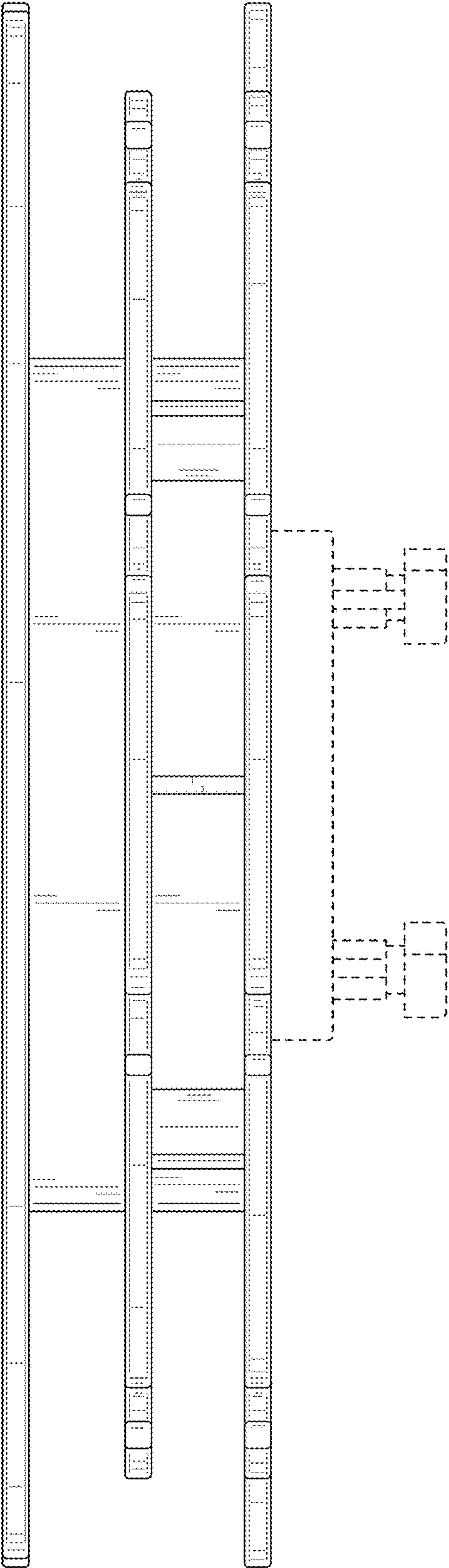

FIG. 2

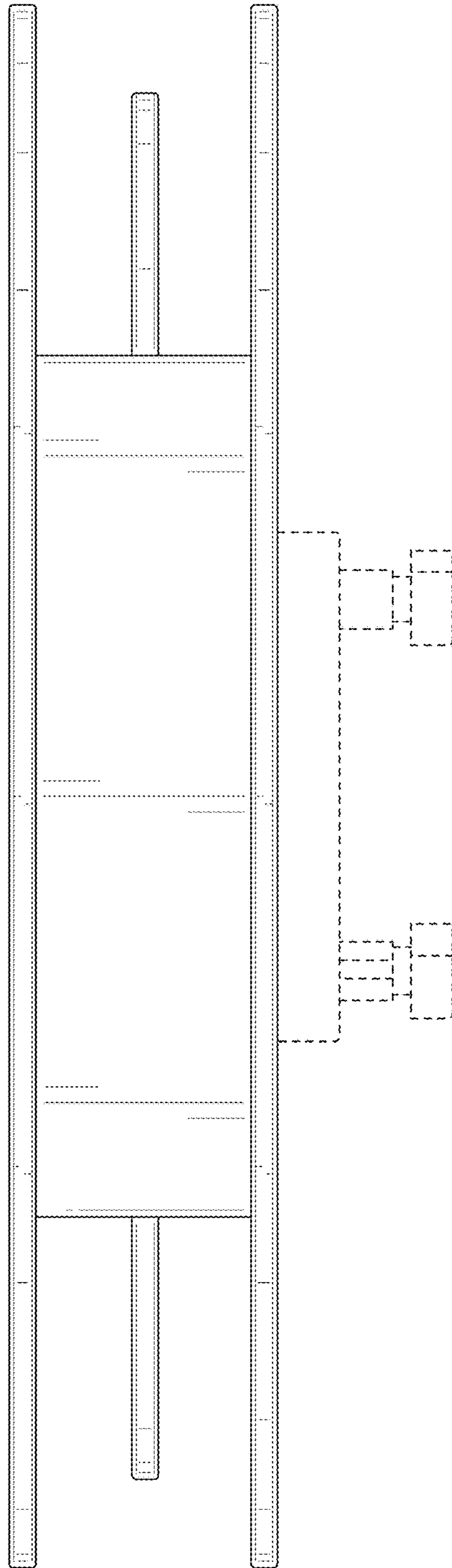

FIG. 3

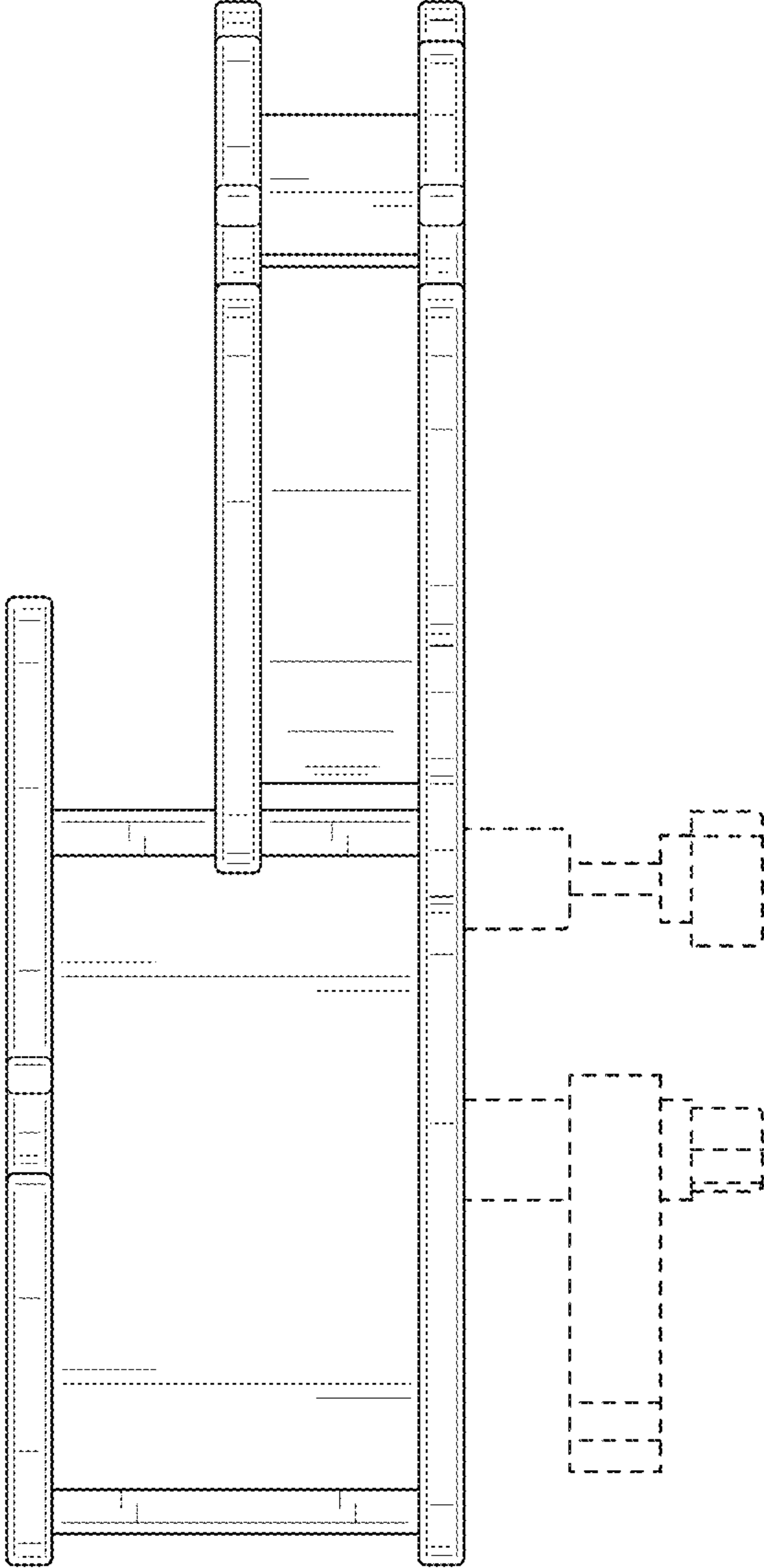

FIG. 4

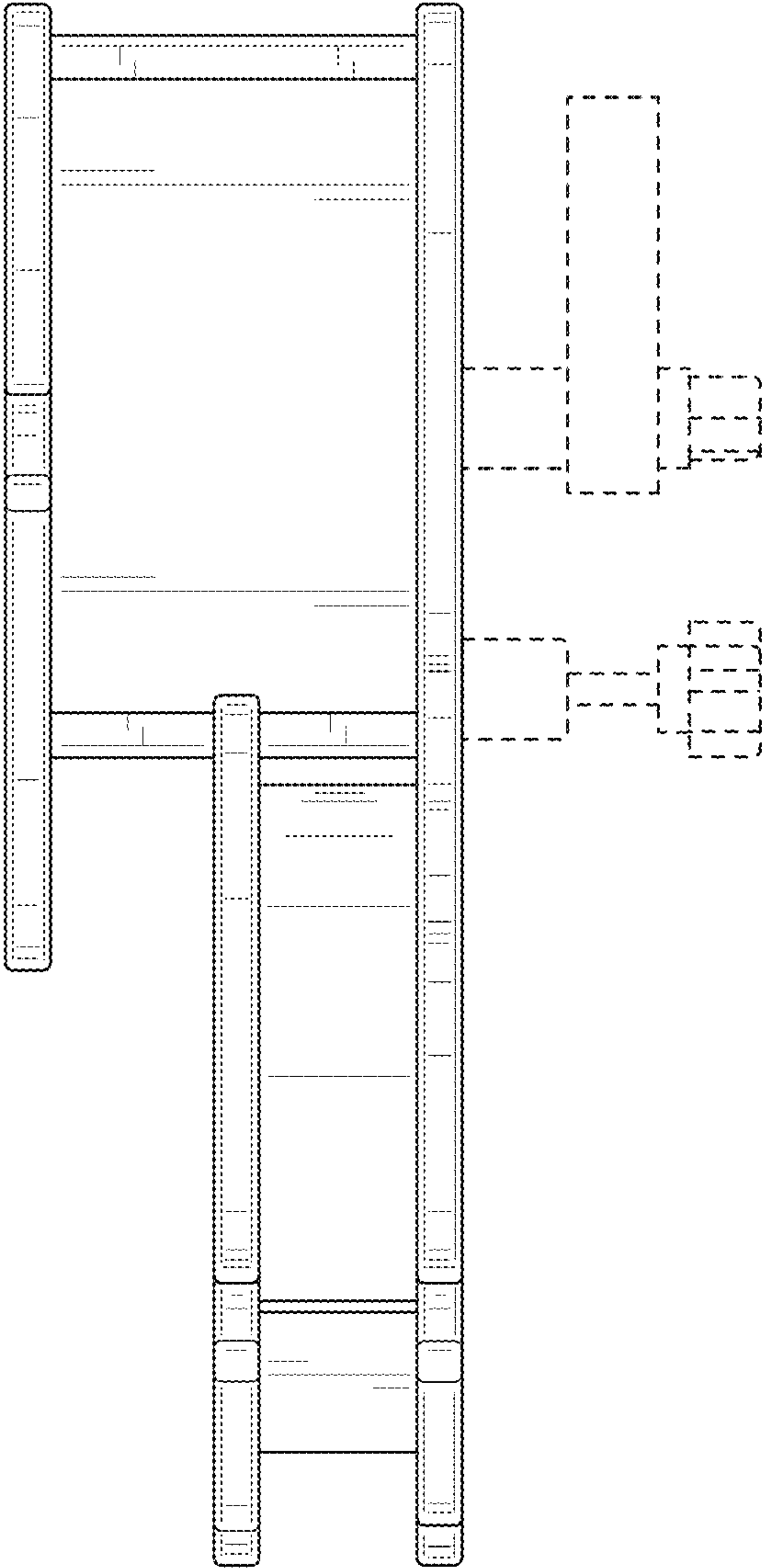

FIG. 5

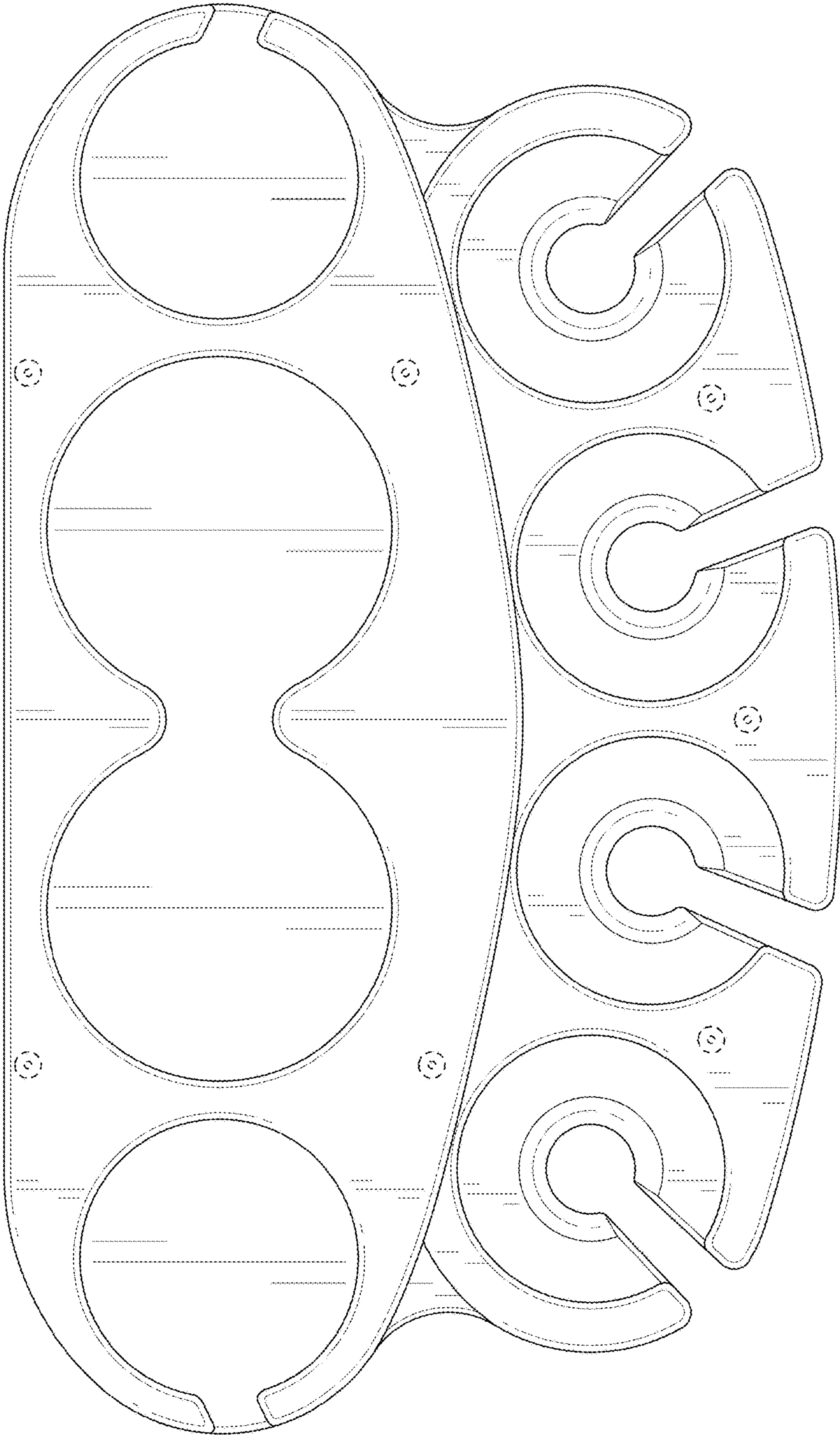

FIG. 6

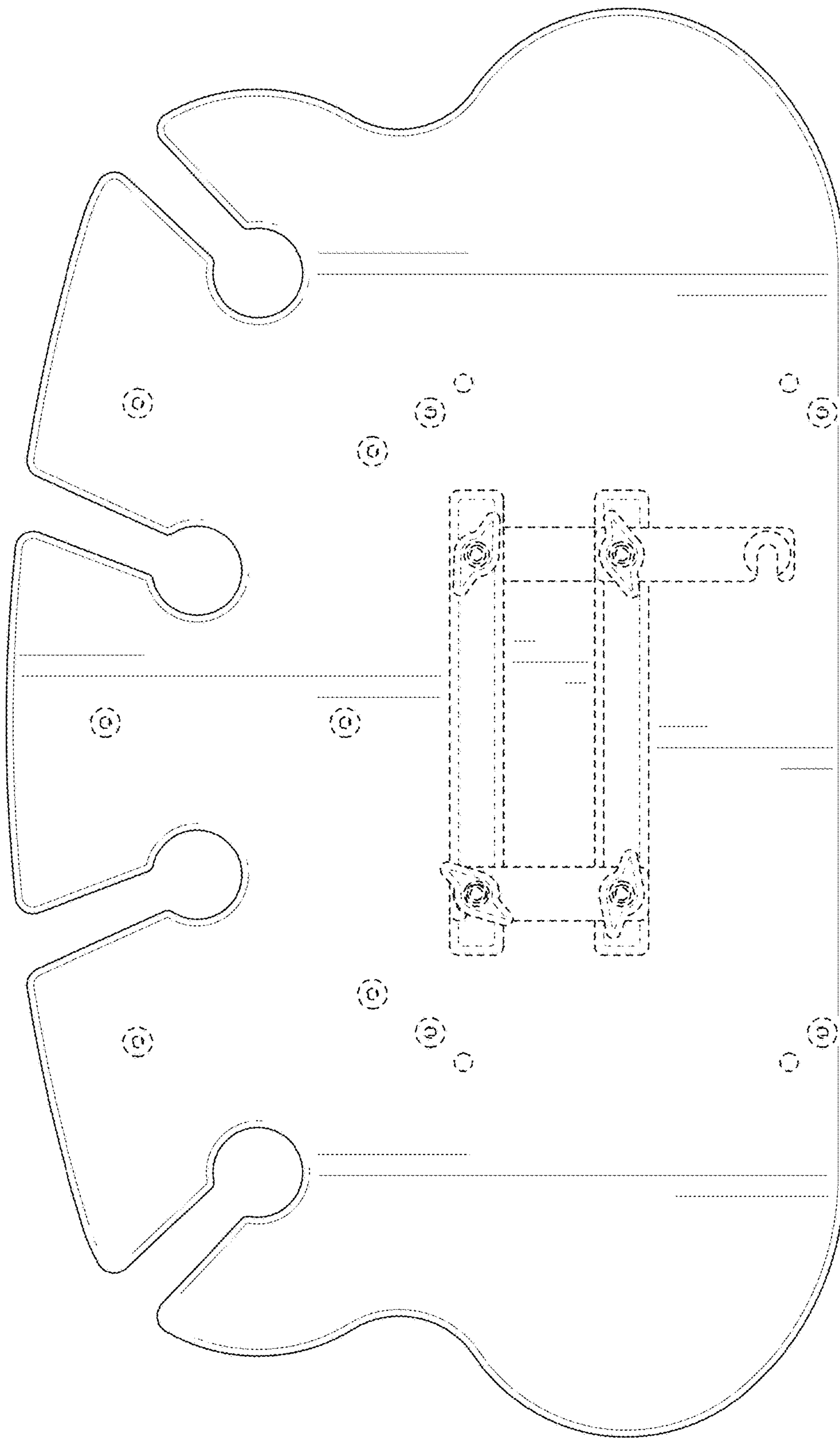

FIG. 7