



US00D817670S

(12) **United States Design Patent** (10) **Patent No.:** **US D817,670 S**
Germain et al. (45) **Date of Patent:** **** May 15, 2018**

- (54) **COLOR CENTER DISPLAY**
- (71) Applicant: **Behr Process Corporation**, Santa Ana, CA (US)
- (72) Inventors: **Mark Germain**, Long Beach, CA (US);
Diana Olvera, Santa Ana, CA (US);
Miguel Anaya, Pleasanton, CA (US)
- (73) Assignee: **Behr Process Corporation**, Santa Ana, CA (US)
- (**) Term: **15 Years**
- (21) Appl. No.: **29/592,385**
- (22) Filed: **Jan. 30, 2017**
- (51) **LOC (11) Cl.** **06-06**
- (52) **U.S. Cl.**
USPC **D6/675.4**
- (58) **Field of Classification Search**
USPC D6/663, 664, 669-670, 671.1, 672, 673,
D6/683, 683.1; D3/273, 304-314;
D9/424, 435, 449
CPC B65D 25/00; B65D 43/00; B65D 43/02
See application file for complete search history.

- D497,269 S 10/2004 Richardson et al.
- D497,495 S 10/2004 Richardson et al.
- D527,934 S 9/2006 Lee et al.
- D528,835 S 9/2006 Lee et al.
- D532,416 S 11/2006 Lee et al.
- D533,734 S * 12/2006 Campbell D6/672
- D557,041 S 12/2007 Lee et al.
- D631,679 S 2/2011 Woelfel
- D641,986 S 7/2011 Giroux et al.
- D641,987 S 7/2011 Giroux
- D641,988 S 7/2011 Giroux
- D641,989 S 7/2011 Giroux et al.
- D641,990 S 7/2011 Giroux
- D641,991 S 7/2011 Giroux
- D641,992 S 7/2011 Giroux et al.
- D642,399 S 8/2011 Giroux et al.
- D680,350 S * 4/2013 Peake-Atkins D6/662.1
- D698,189 S 1/2014 Woelfel et al.
- D699,056 S 2/2014 Woelfel et al.
- D707,991 S 7/2014 Woelfel et al.
- D708,872 S 7/2014 Woelfel et al.

(Continued)

Primary Examiner — Kelley Donnelly
(74) *Attorney, Agent, or Firm* — Lora J. Graentzdoerffer

(57) **CLAIM**

The ornamental design for color center display, as shown and described.

DESCRIPTION

FIG. 1 is a perspective view;
FIG. 2 is a front elevation view;
FIG. 3 is a rear elevation view;
FIG. 4 is a right side elevation view;
FIG. 5 is a left side elevation view;
FIG. 6 is a top plan view; and,
FIG. 7 is a bottom plan view.
The broken-line disclosure in the views represents portions of the color center display in which the claimed design is embodied, but which forms no part of the claimed design.

1 Claim, 5 Drawing Sheets

- (56) **References Cited**
U.S. PATENT DOCUMENTS
D253,080 S * 10/1979 Corrigan D6/675.4
D335,783 S * 5/1993 Beckmann D6/662.1
D439,436 S * 3/2001 Stern D6/657
D481,882 S 11/2003 Richardson et al.
D481,883 S 11/2003 Richardson et al.
D481,884 S 11/2003 Richardson et al.
D482,207 S 11/2003 Richardson et al.
D488,001 S 4/2004 Richardson et al.
D488,318 S 4/2004 Richardson et al.
D488,633 S 4/2004 Richardson et al.
D493,045 S 7/2004 Richardson et al.

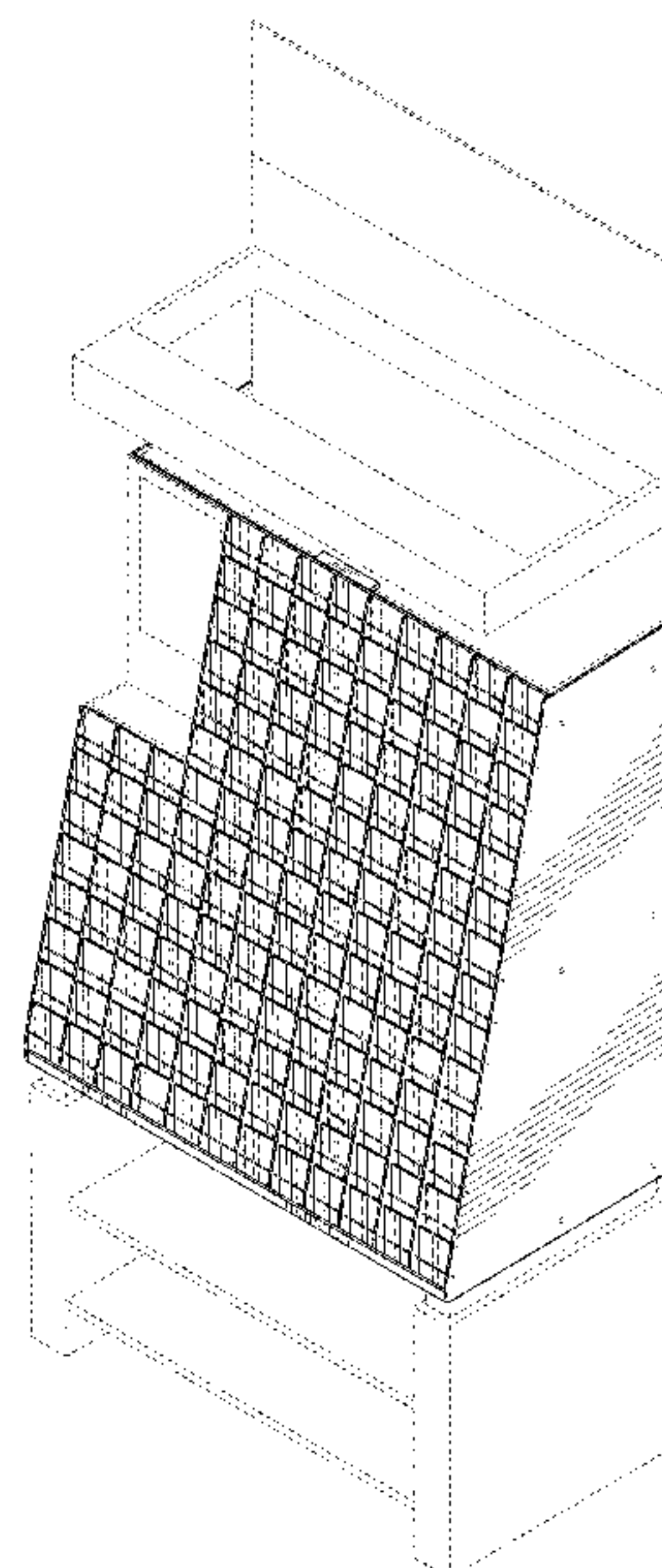

(56)

References Cited

U.S. PATENT DOCUMENTS

D757,465 S	5/2016	Woelfel et al.	
D776,463 S	1/2017	Boaz et al.	
D785,379 S *	5/2017	Maffett	D6/675.4
9,737,157 B2 *	8/2017	Woelfel	A47F 7/146
D806,447 S *	1/2018	Burton	D6/657
D809,319 S *	2/2018	Green	D6/553
2005/0006327 A1 *	1/2005	Campbell	A47F 7/163
			211/55
2016/0206118 A1 *	7/2016	Rau	A47F 5/0846

* cited by examiner

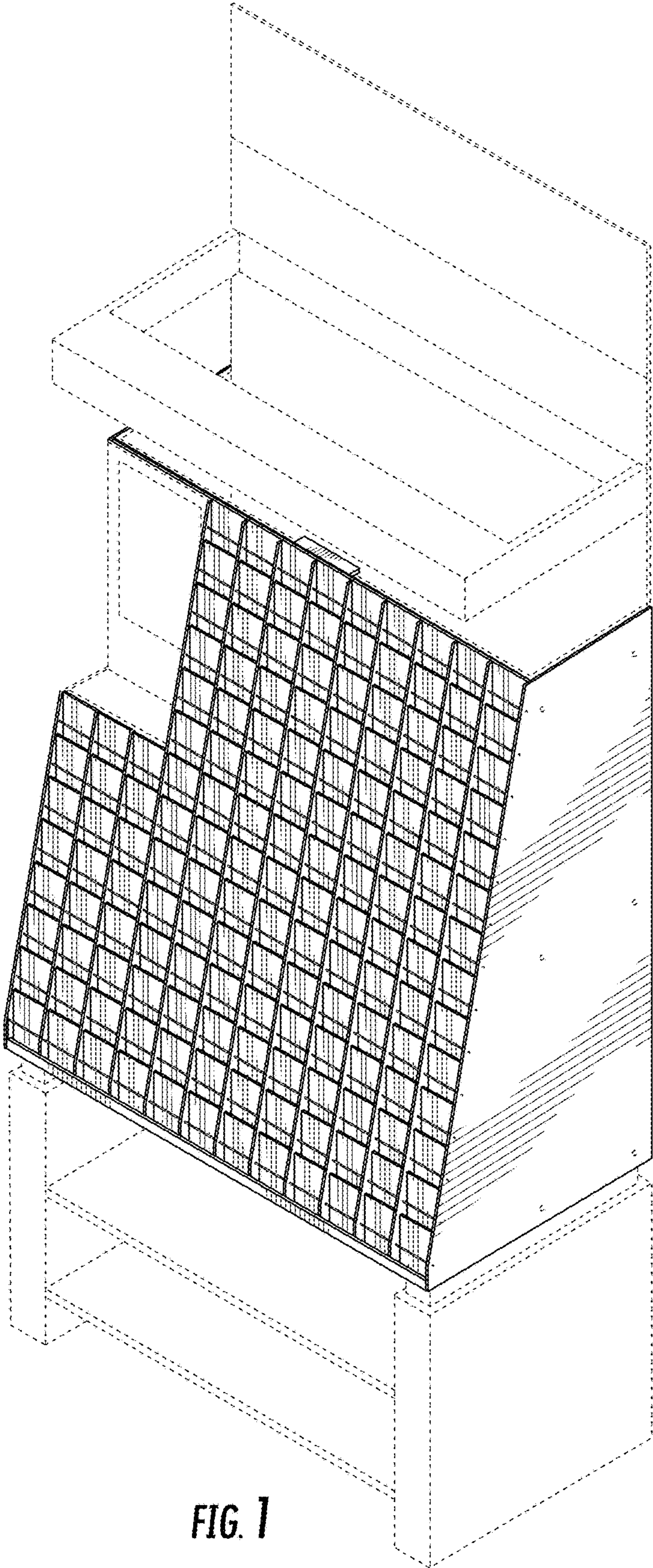

FIG. 1

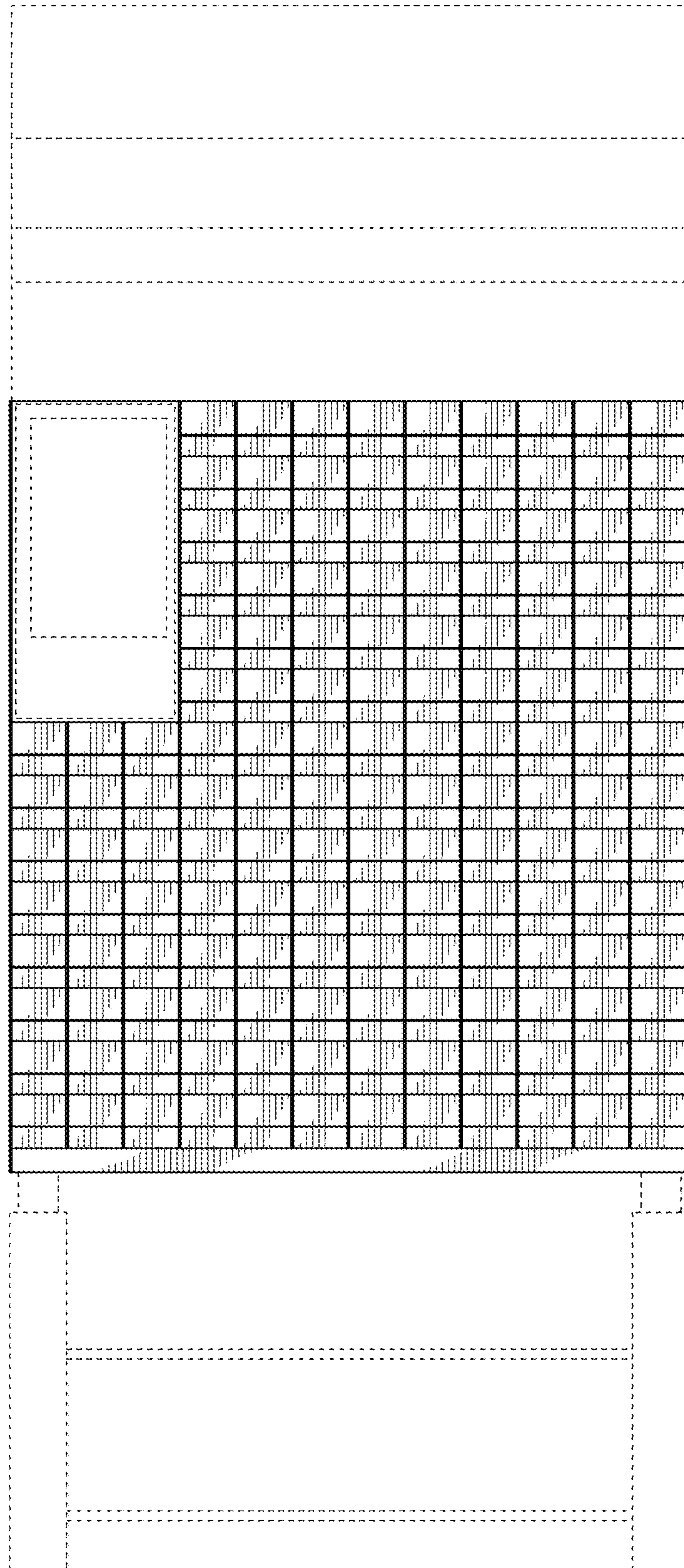

FIG. 2

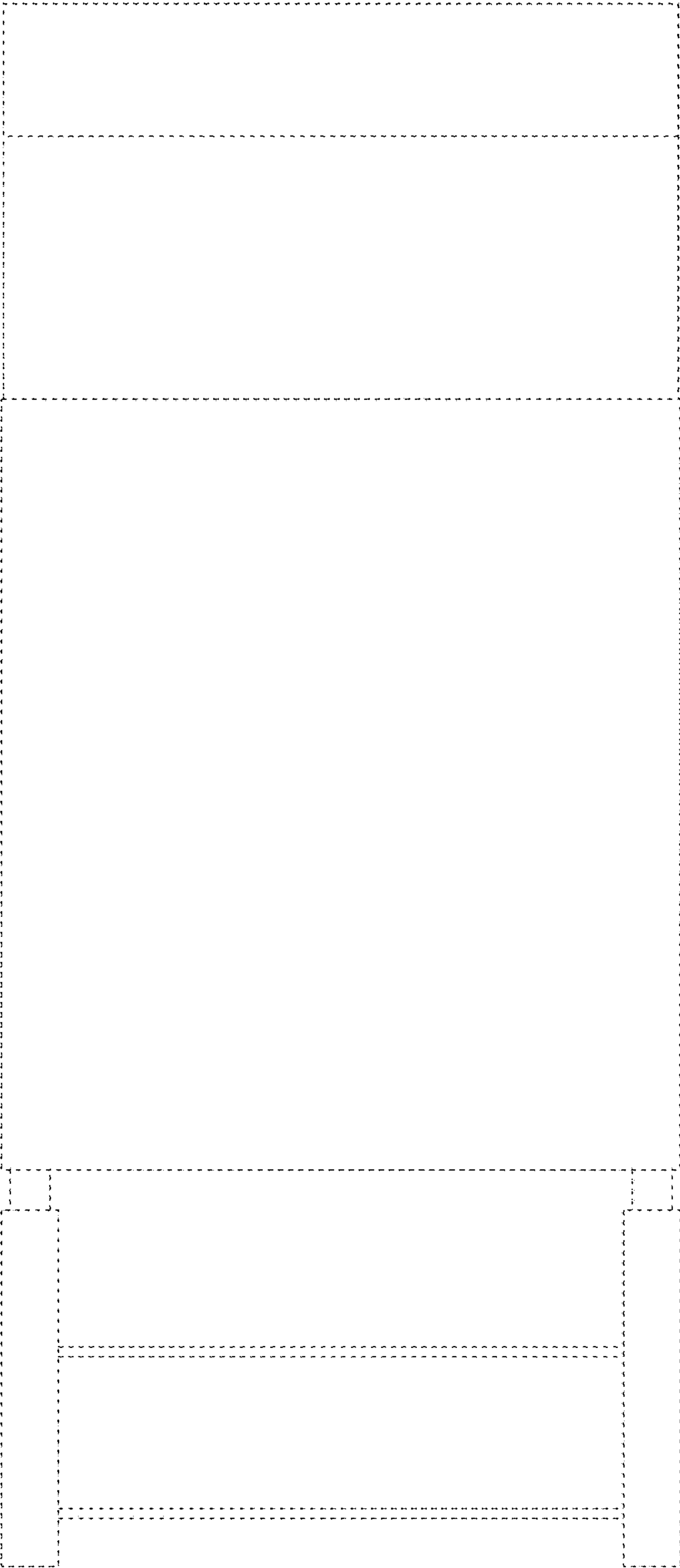

FIG. 3

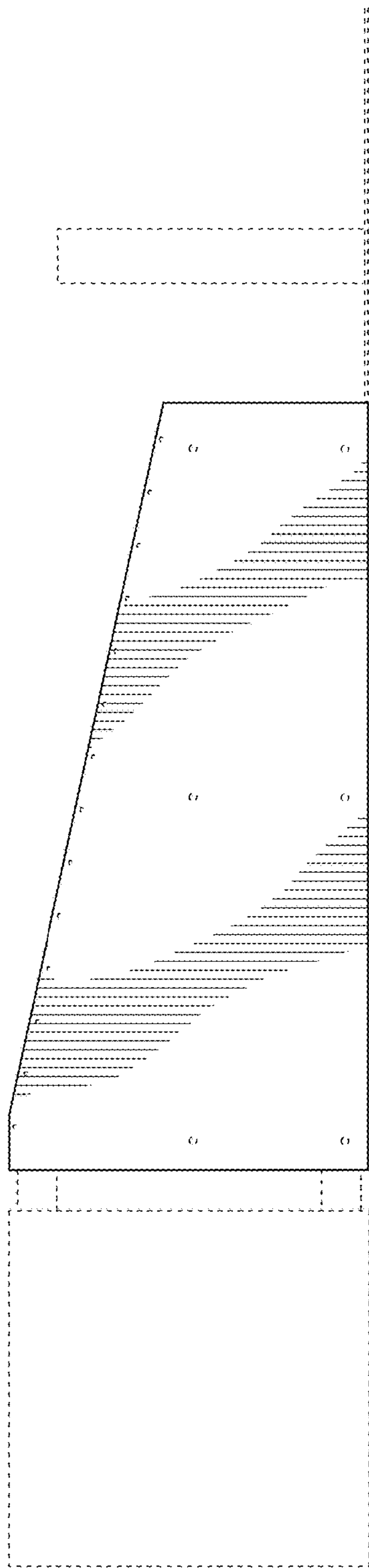

FIG. 4

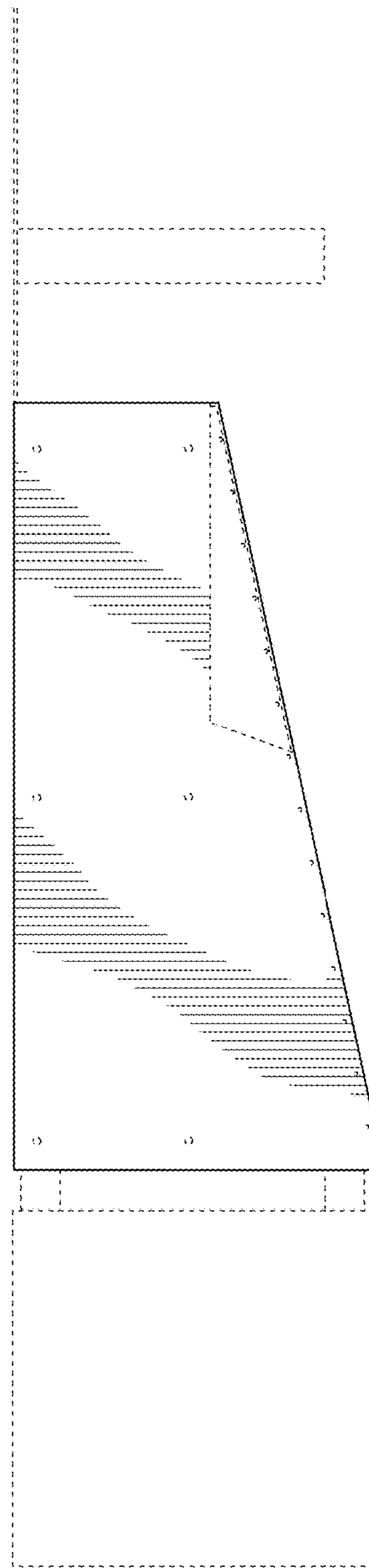

FIG. 5

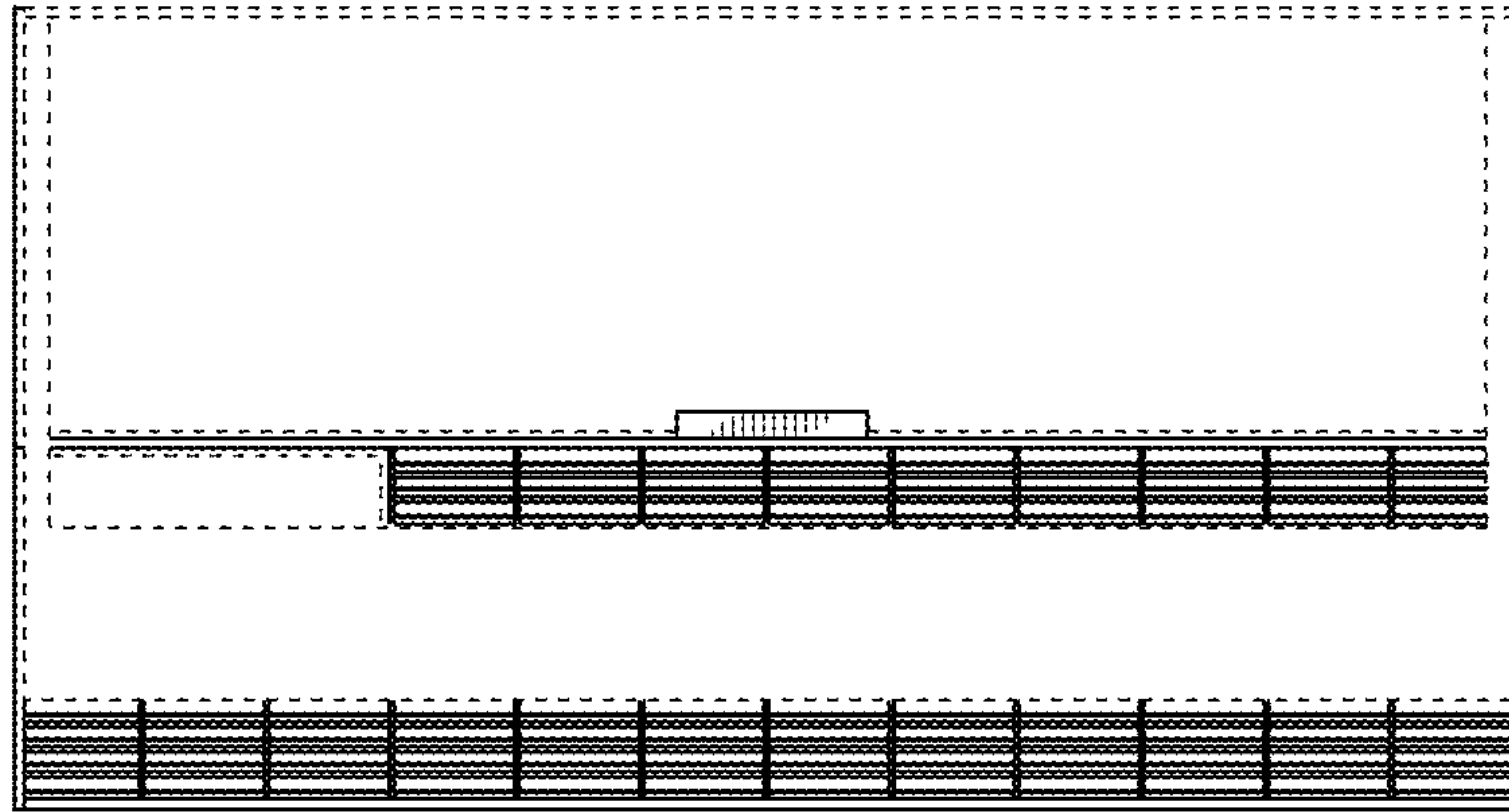

FIG. 6



FIG. 7