



US00D817524S

(12) **United States Design Patent** (10) **Patent No.:** **US D817,524 S**
Arbel (45) **Date of Patent:** **** May 8, 2018**

(54) **PENDANT LAMP**
(71) Applicant: **Bocci Design and Manufacturing, Inc., Vancouver (CA)**
(72) Inventor: **Omer Arbel, Vancouver (CA)**
(73) Assignee: **Bocci Design and Manufacturing, Inc., Vancouver, B.C. (CA)**
(**) Term: **15 Years**

D304,243 S * 10/1989 Zwald D26/4
6,863,423 B2 3/2005 Stone et al.
D539,466 S 3/2007 Layne
7,220,027 B2 5/2007 Rugee et al.
D549,360 S * 8/2007 An D26/2
D620,178 S 1/2010 Sabernig
D610,272 S * 2/2010 Guo D26/2
D610,273 S * 2/2010 Guo D26/2
D655,024 S * 2/2012 deBetak D26/2
D665,931 S * 8/2012 Peng D26/2
D711,579 S 8/2014 Watanabe
D735,368 S * 7/2015 McGrath D26/2

* cited by examiner

(21) Appl. No.: **29/505,457**

Primary Examiner — Marcus Jackson

(22) Filed: **Nov. 6, 2015**

(74) *Attorney, Agent, or Firm* — Todd N. Hathaway

(51) **LOC (11) Cl.** **26-04**

(52) **U.S. Cl.**
USPC **D26/4**

(57) **CLAIM**

The ornamental design for a pendant lamp, as shown and described.

(58) **Field of Classification Search**
USPC D26/1-4; 313/313, 315, 316, 317, 318, 313/493; 315/52, 53, 56, 57, 58
CPC H01R 5/00; H01R 13/46; H01R 13/514; H01R 31/048; H01R 31/02; H01J 5/00; H01J 5/16; H01J 15/00; H01J 5/48; H01J 5/50; H01J 19/54; F21V 5/00
See application file for complete search history.

DESCRIPTION

FIG. 1 is lower front perspective view of a pendant lamp showing my new design;
FIG. 2 is a front elevational view thereof;
FIG. 3 is a rear elevational view thereof;
FIG. 4 is a left side elevational view thereof;
FIG. 5 is a right side elevational view thereof;
FIG. 6 is a top plan view thereof; and,
FIG. 7 is a bottom plan view thereof.
The electrical leads are shown in the drawings for the purpose of illustrating the environment and form no part of the claimed design.

(56) **References Cited**

U.S. PATENT DOCUMENTS

2,271,836 A 9/1938 Francis
D130,752 S * 12/1941 Zaun D26/4
2,339,385 A 1/1944 Dupler
D218,474 S 8/1970 Devine

1 Claim, 7 Drawing Sheets

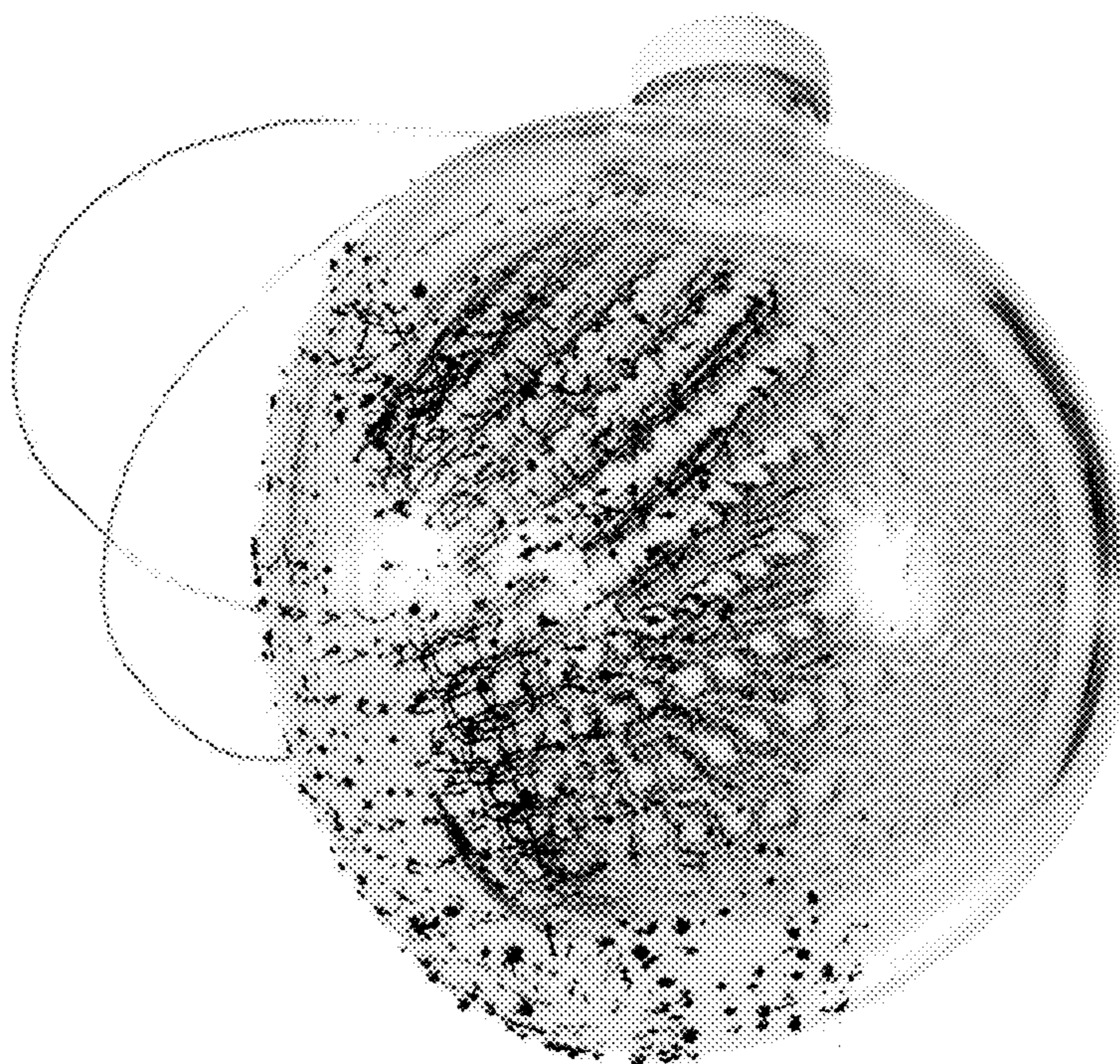

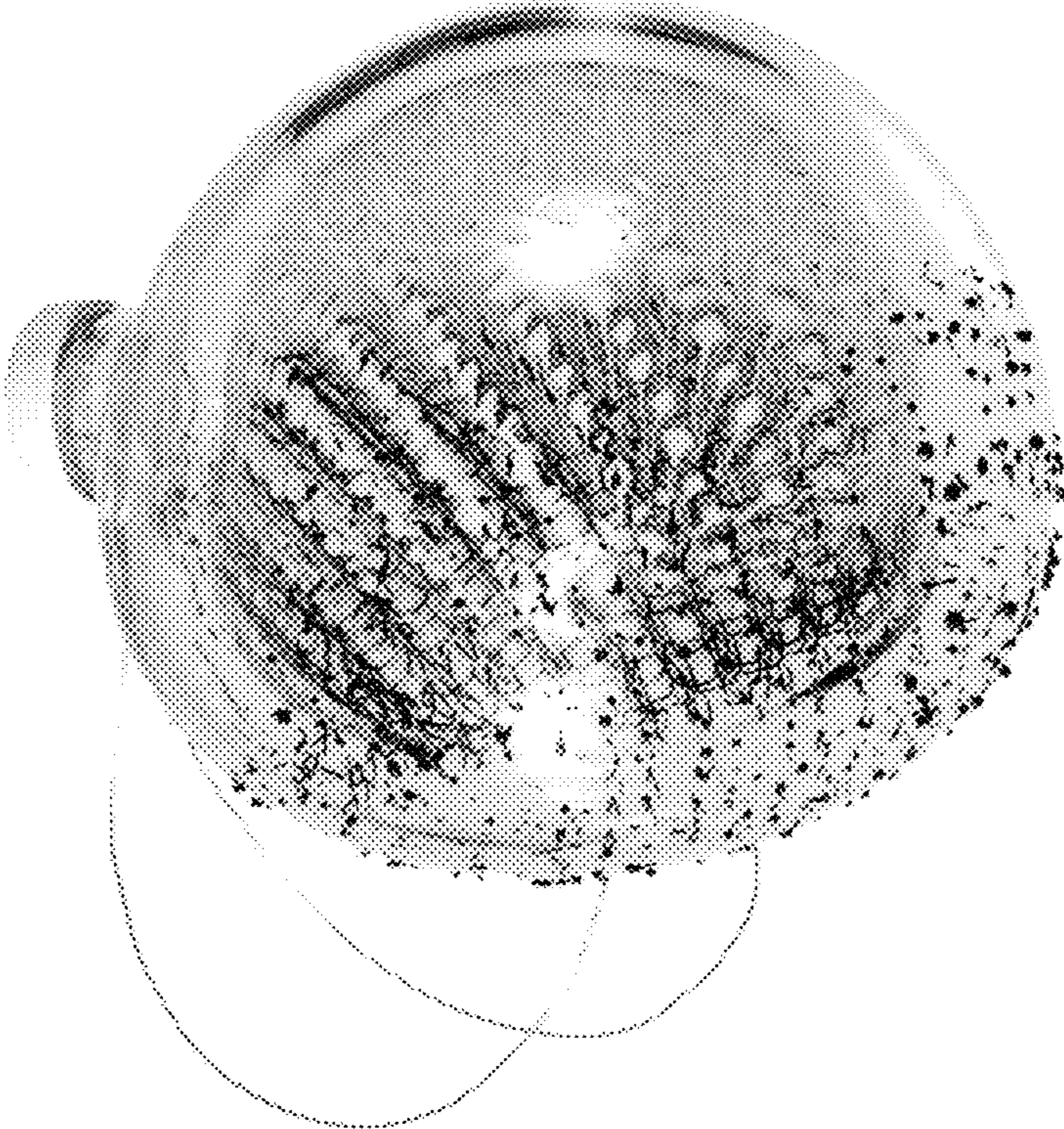

FIG. 1

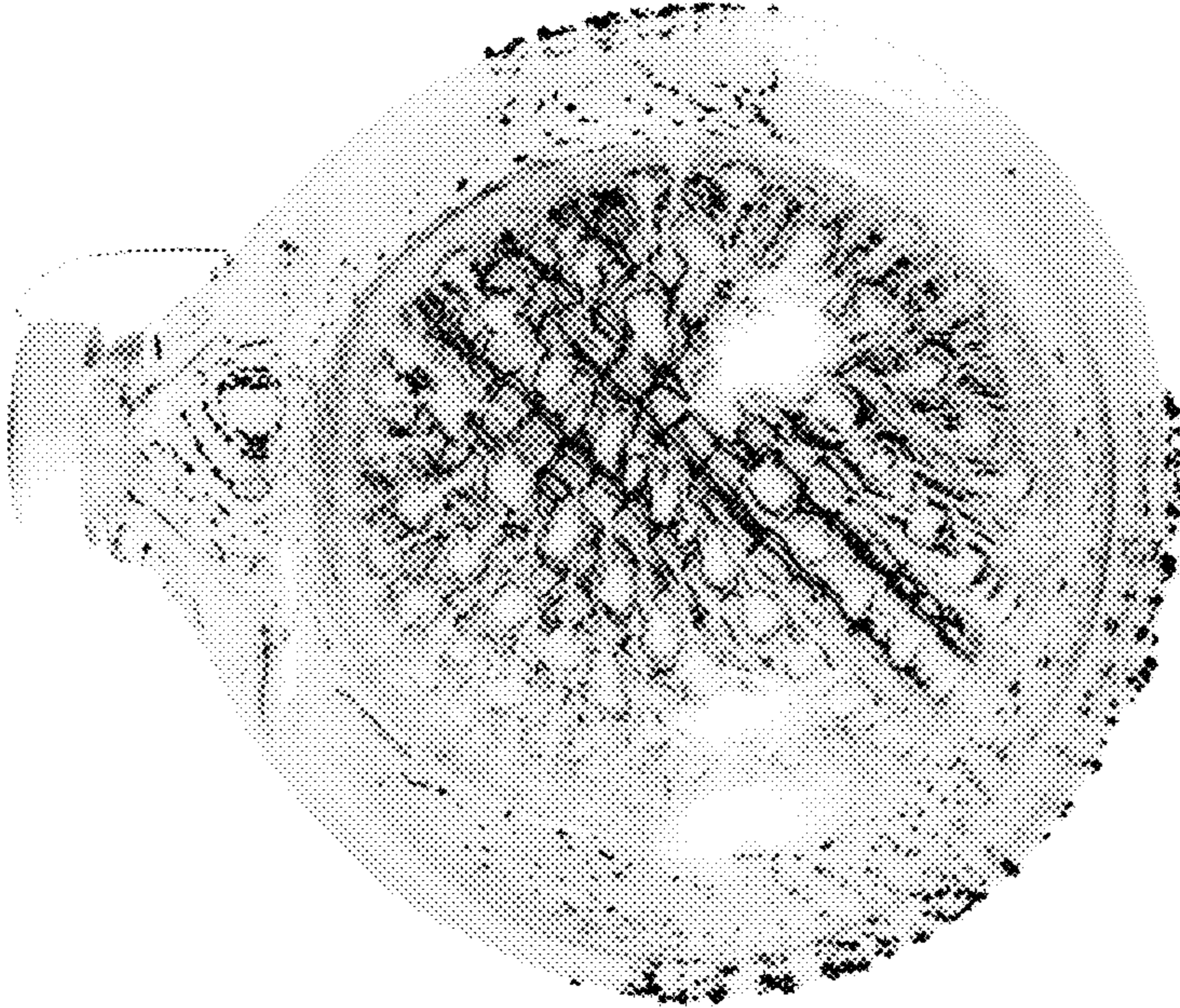

FIG. 2

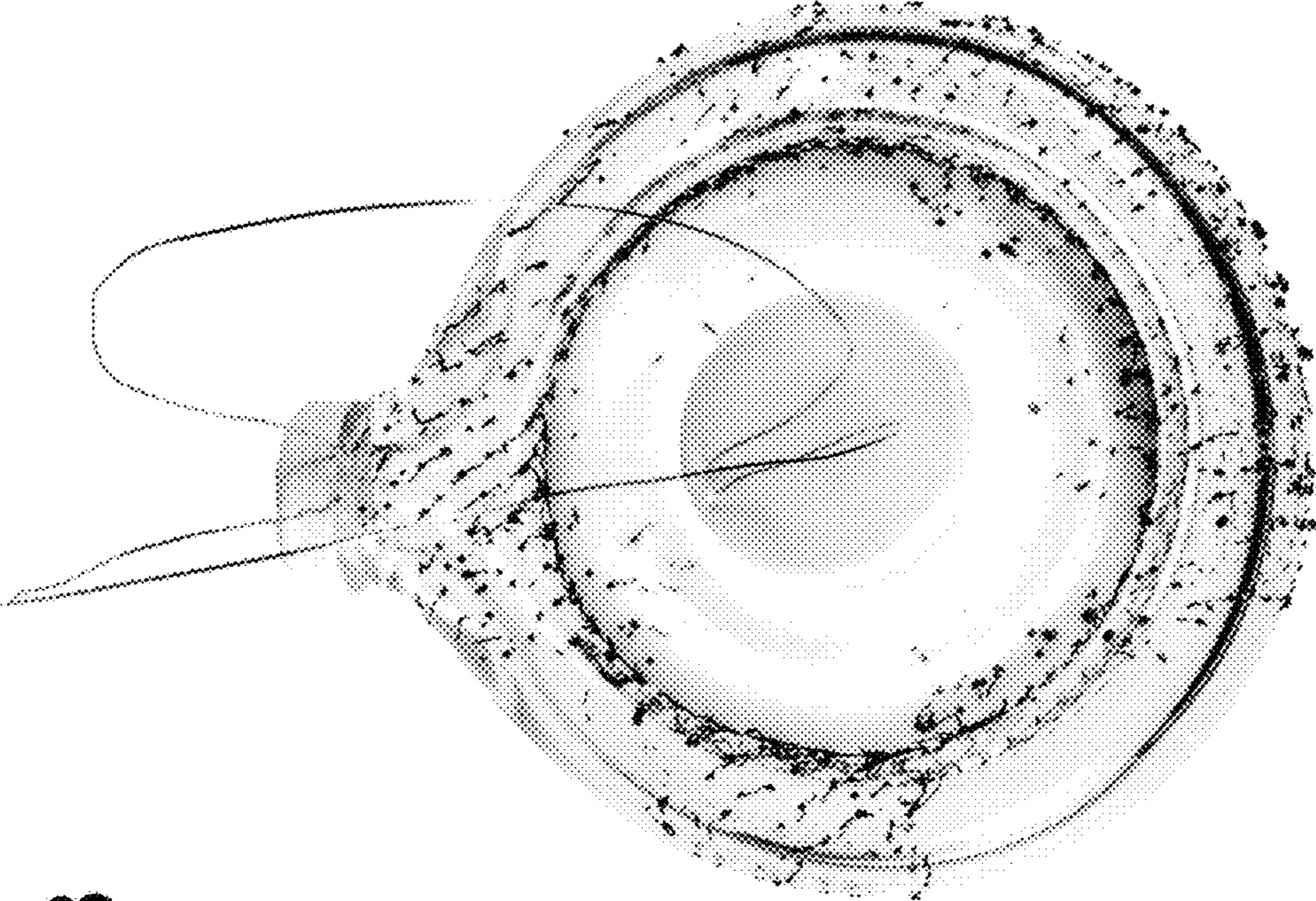

FIG. 3

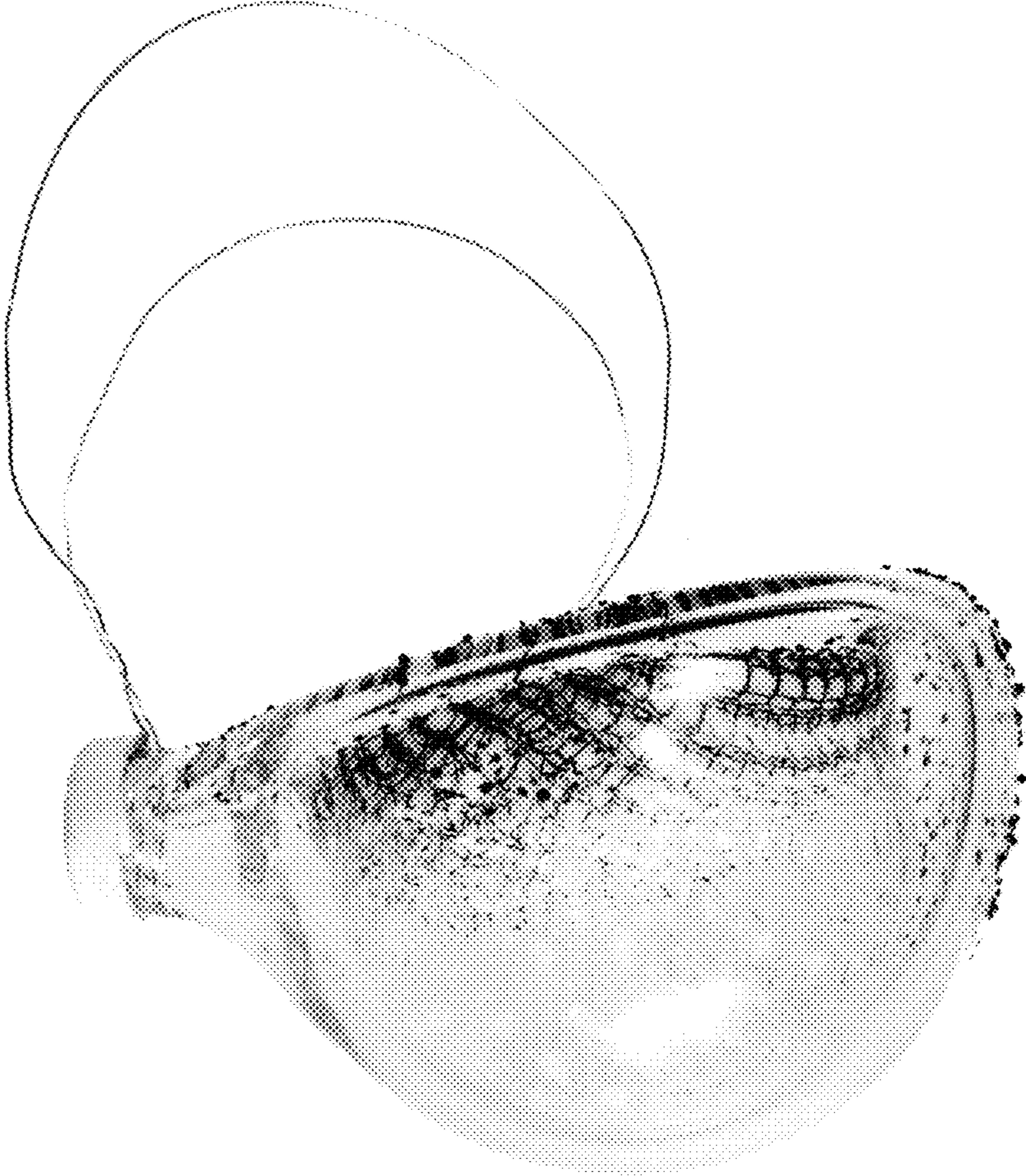

FIG. 4



FIG. 5

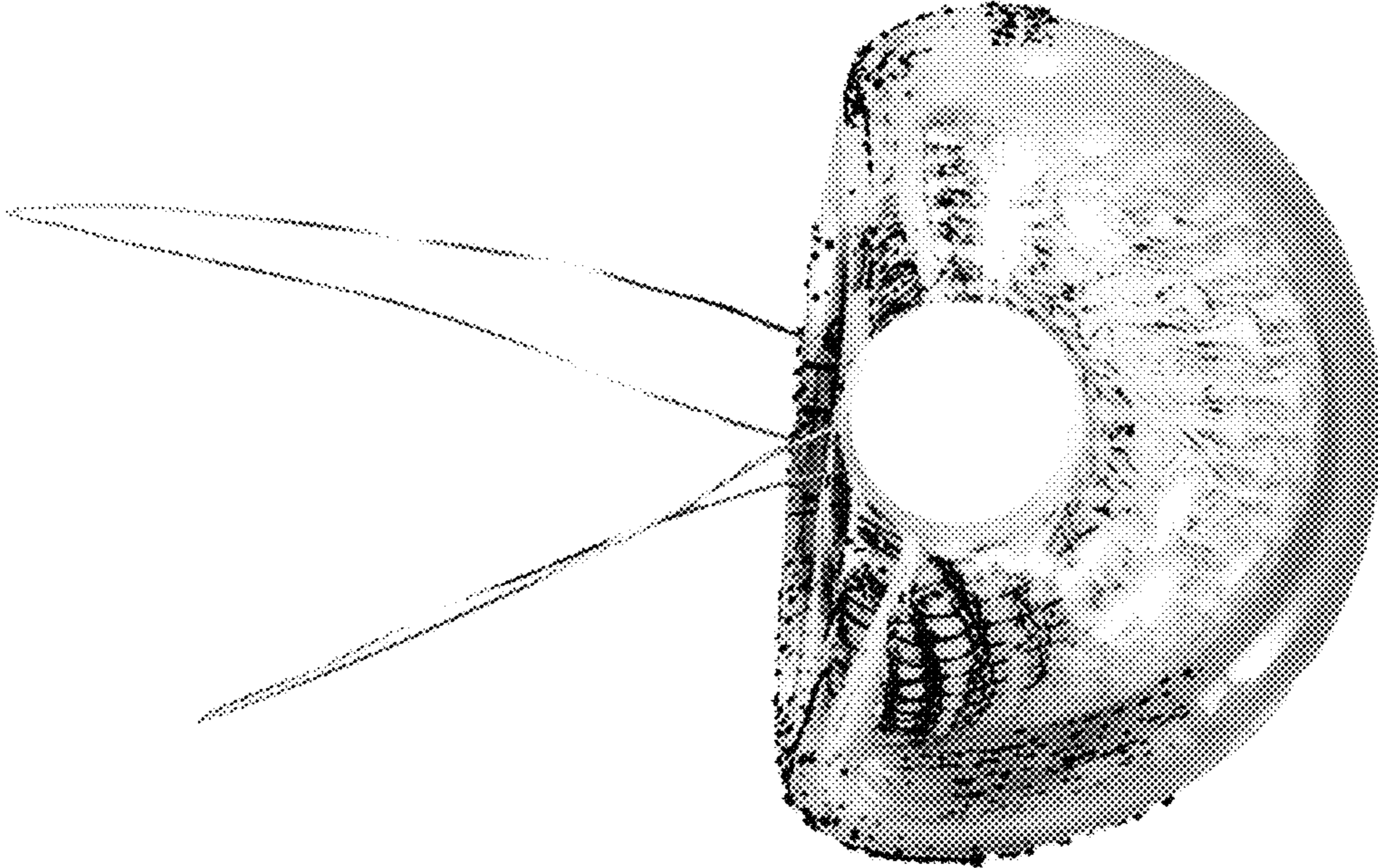

FIG. 6

FIG. 7

