



US00D817474S

(12) **United States Design Patent** (10) **Patent No.:** **US D817,474 S**
VanHorn et al. (45) **Date of Patent:** **** May 8, 2018**

(54) **CONDENSATE TRAP HOUSING**
(71) Applicant: **Control Devices, LLC**, Fenton, MO (US)
(72) Inventors: **Jeffrey Paul VanHorn**, Fenton, MO (US); **Thomas Mark Kornblum**, Sunset Hills, MO (US)
(73) Assignee: **Control Devices, LLC**, Fenton, MO (US)

D417,266 S 11/1999 Ito et al.
D435,856 S 1/2001 Kato
D462,364 S * 9/2002 Fujita D15/9
D466,524 S * 12/2002 Makino D15/9
D470,155 S 2/2003 Makino
D537,843 S * 3/2007 Chu D15/9
D603,876 S * 11/2009 Chu D15/9
D603,877 S 11/2009 Chu
D617,348 S 6/2010 Chu
(Continued)

(**) Term: **15 Years**
(21) Appl. No.: **29/587,151**
(22) Filed: **Dec. 9, 2016**

Related U.S. Application Data

(63) Continuation of application No. 29/469,348, filed on Oct. 9, 2013, now abandoned.
(51) **LOC (11) Cl.** **23-04**
(52) **U.S. Cl.**
USPC **D23/386**
(58) **Field of Classification Search**
USPC D23/386, 209, 363, 358, 365, 354, 341, D23/364; 55/385.3, 502, 497, 506, 505, 55/521, 495, 422, 493, DIG. 30; 210/435, 130, 136, 248, 339, 448, 452, 210/497.1; D15/5
CPC B28B 7/041; B28B 15/005; B28B 7/366; B28B 7/24; B28B 7/0064
See application file for complete search history.

(56) **References Cited**

U.S. PATENT DOCUMENTS

D333,472 S 2/1993 Aizawa
D333,473 S 2/1993 Aizawa
D333,474 S 2/1993 Aizawa
D381,340 S 7/1997 Takenaka et al.

OTHER PUBLICATIONS

Controls Device LLC, Waterhog Spec Sheet, Sep. 8, 2013, http://www.cdivalve.com/files/upload/169/waterhog_specifications.pdf, 1 page.

(Continued)

Primary Examiner — David Muller

Assistant Examiner — Nathan Johnston

(74) *Attorney, Agent, or Firm* — Senniger Powers LLP

(57) **CLAIM**

The ornamental design of a condensate trap housing, as shown and described.

DESCRIPTION

FIG. 1 is a perspective of a housing of the present invention; FIG. 2 is another perspective thereof; FIG. 3 is a front elevation thereof; FIG. 4 is a right side elevation thereof; FIG. 5 is a top plan thereof; FIG. 6 is a left side elevation thereof; FIG. 7 is a rear elevation thereof; and, FIG. 8 is a bottom plan thereof.

The dash dot lines immediately adjacent to the claimed area represent the boundaries of the claimed design. The dashed lines in the figures illustrate the portions of the design that form no part of the claimed design. None of the broken lines form any part of the claimed design.

1 Claim, 8 Drawing Sheets

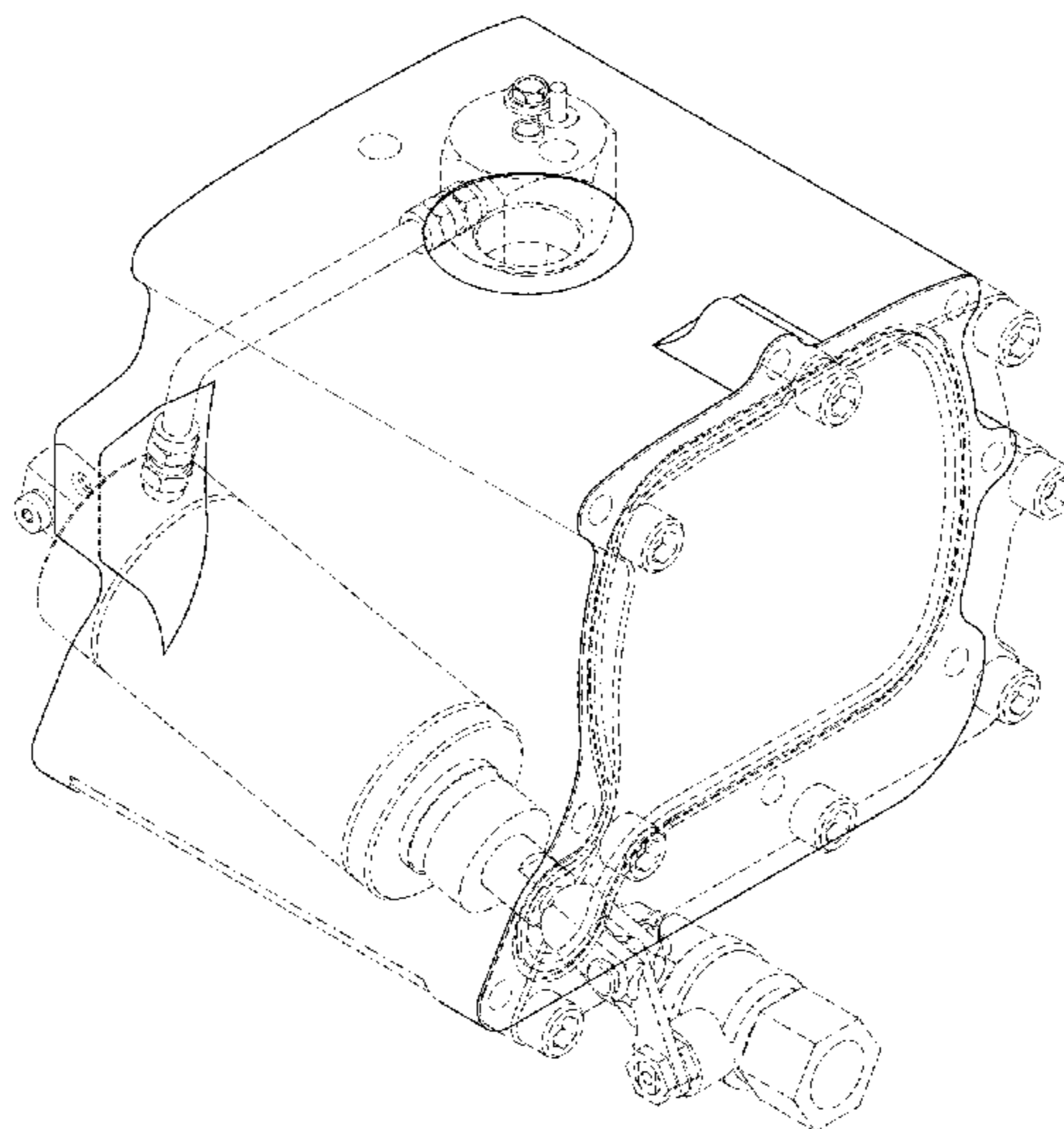

(56)

References Cited

U.S. PATENT DOCUMENTS

D623,666	S	*	9/2010	Chu	D15/9
D624,095	S		9/2010	Chu		
D695,789	S		12/2013	Nam		
D710,389	S		8/2014	Chu		
D715,326	S	*	10/2014	Lim	D15/9
D718,853	S		12/2014	Lee		
D731,632	S	*	6/2015	Kulp	D23/359
D732,085	S	*	6/2015	Park	D15/9
D747,744	S	*	1/2016	Maurer	D15/5
D764,017	S	*	8/2016	McMahon	D23/209
D779,561	S	*	2/2017	Fox	D15/5
D788,174	S	*	5/2017	Rienas	D15/5
D788,176	S	*	5/2017	Northrop	D15/5

OTHER PUBLICATIONS

Control Device LLC, Waterhog Pneumatically Powered Zero-Loss Drain Trap for Compressed Air Systems, Aug. 30, 2013, <http://www.cdivalve.com/products/condensate-traps/waterhog>, 1 page.

* cited by examiner

FIG. 1

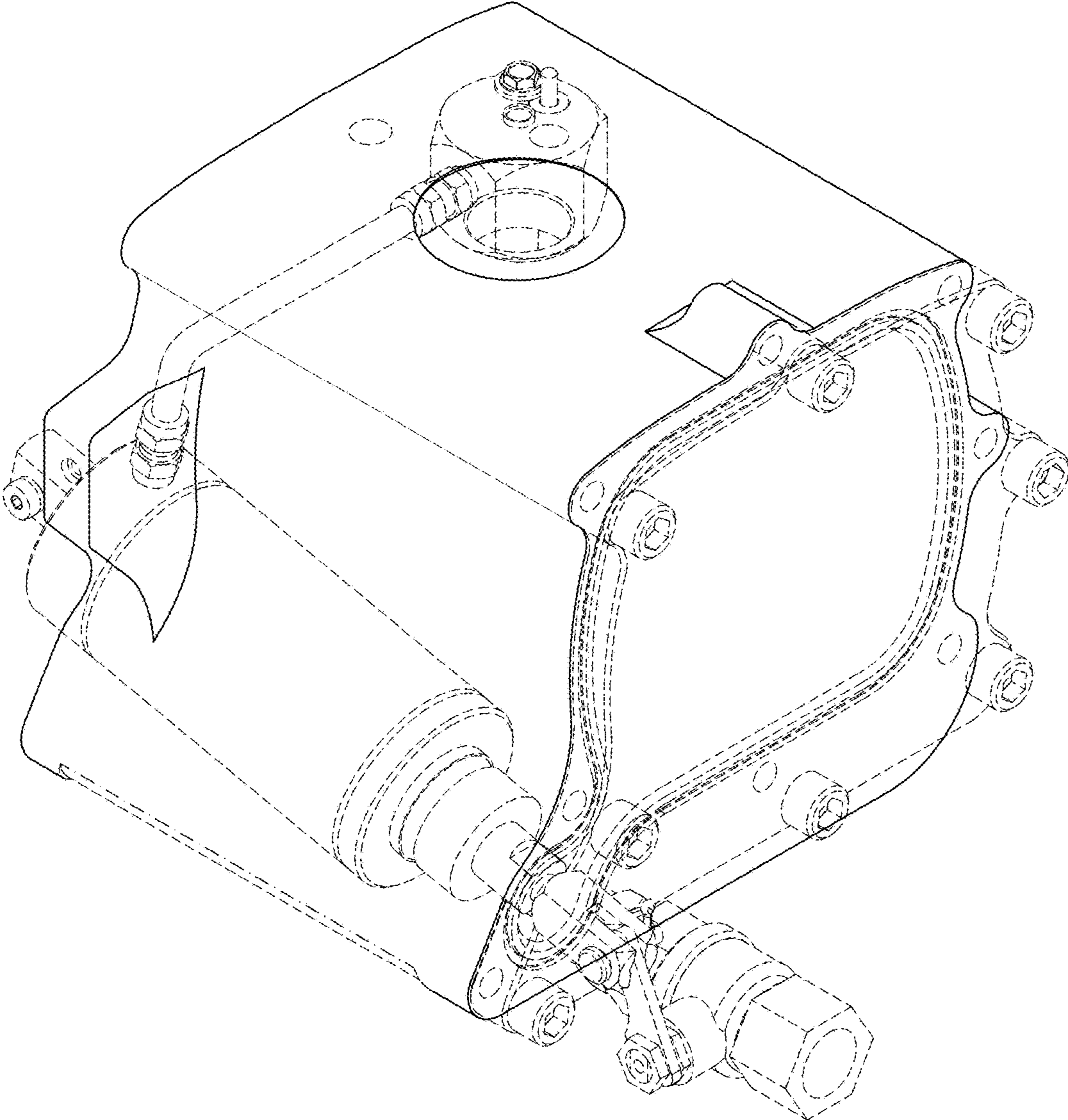

FIG. 2

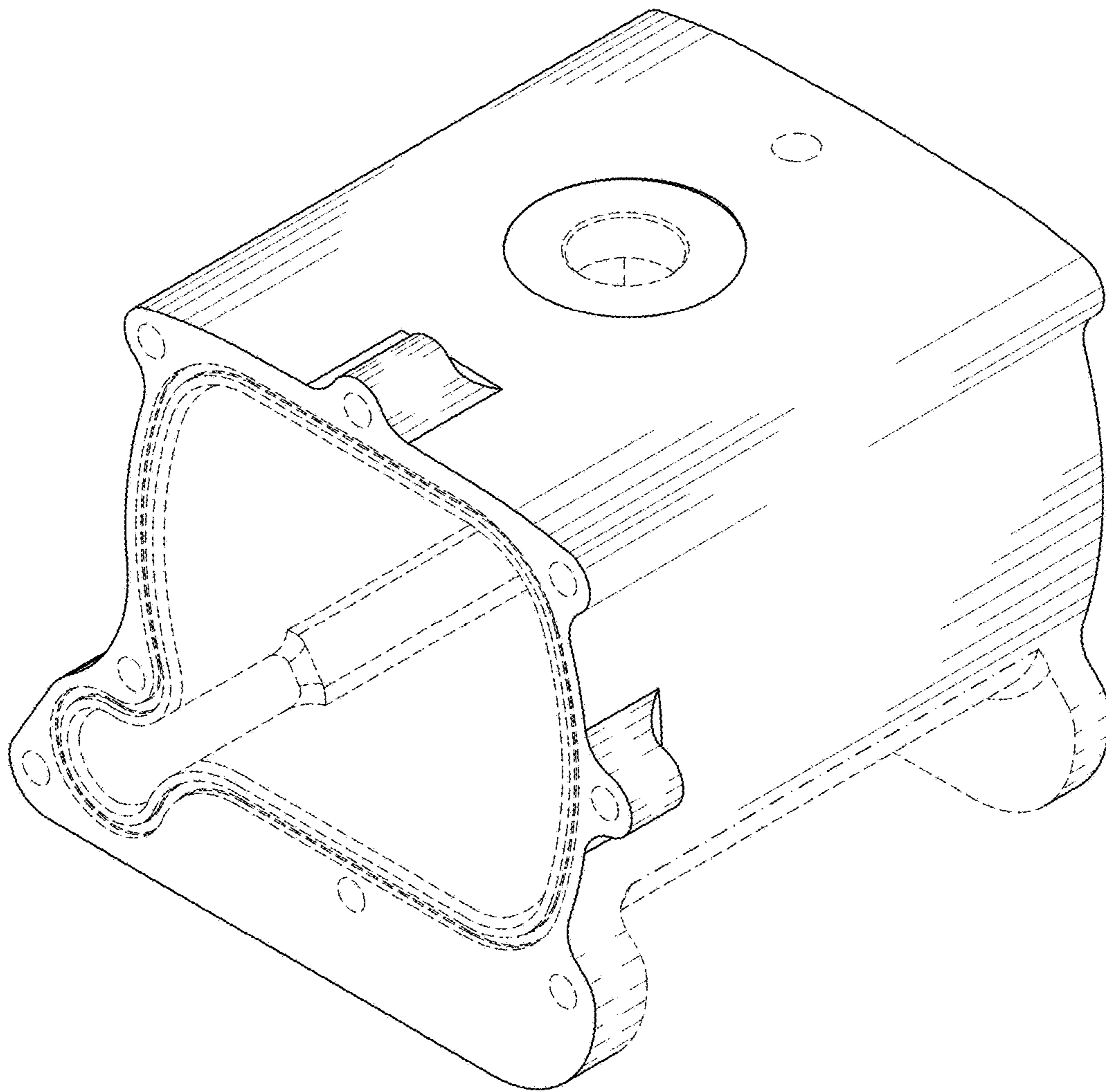

FIG. 3

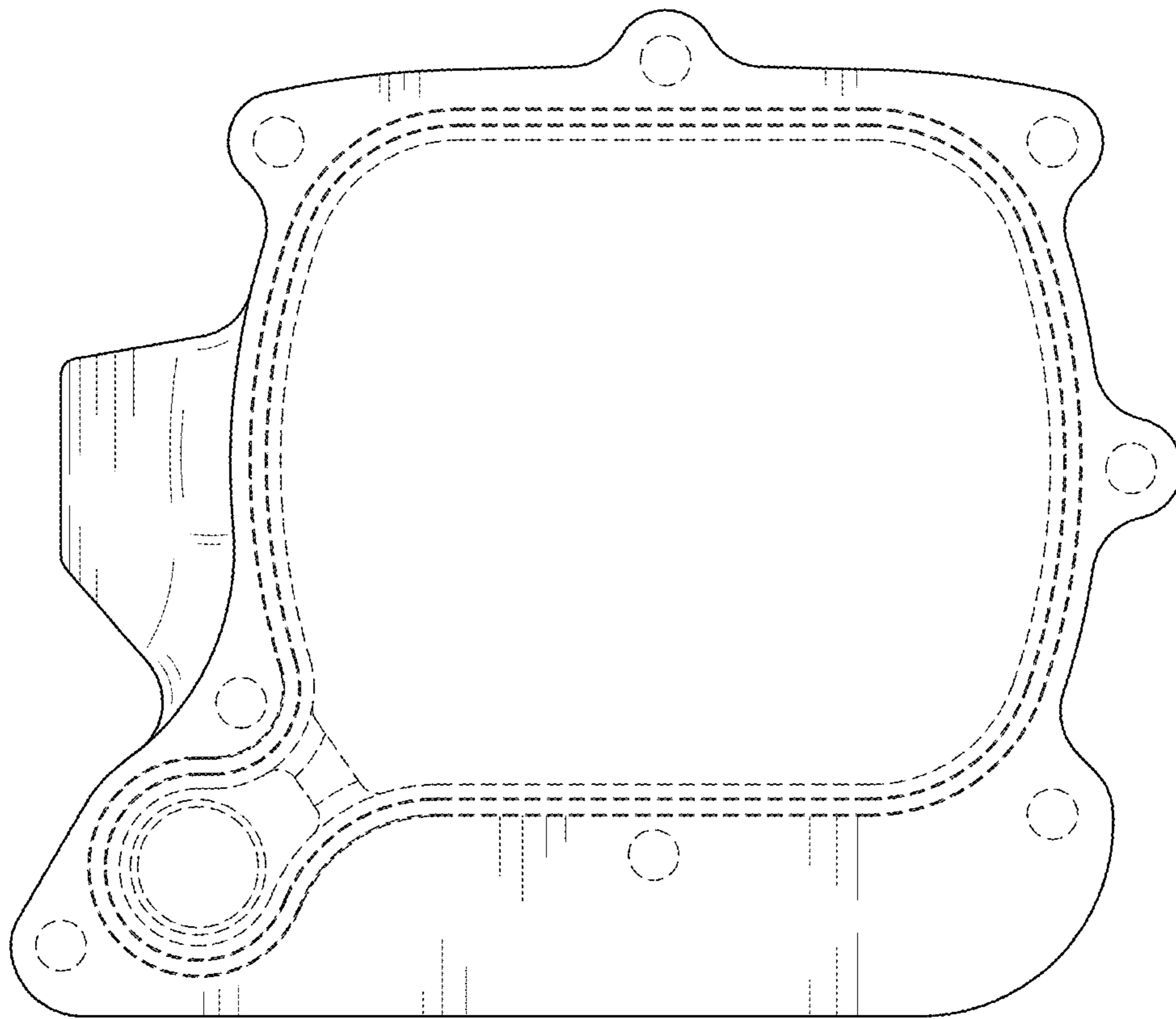

FIG. 4

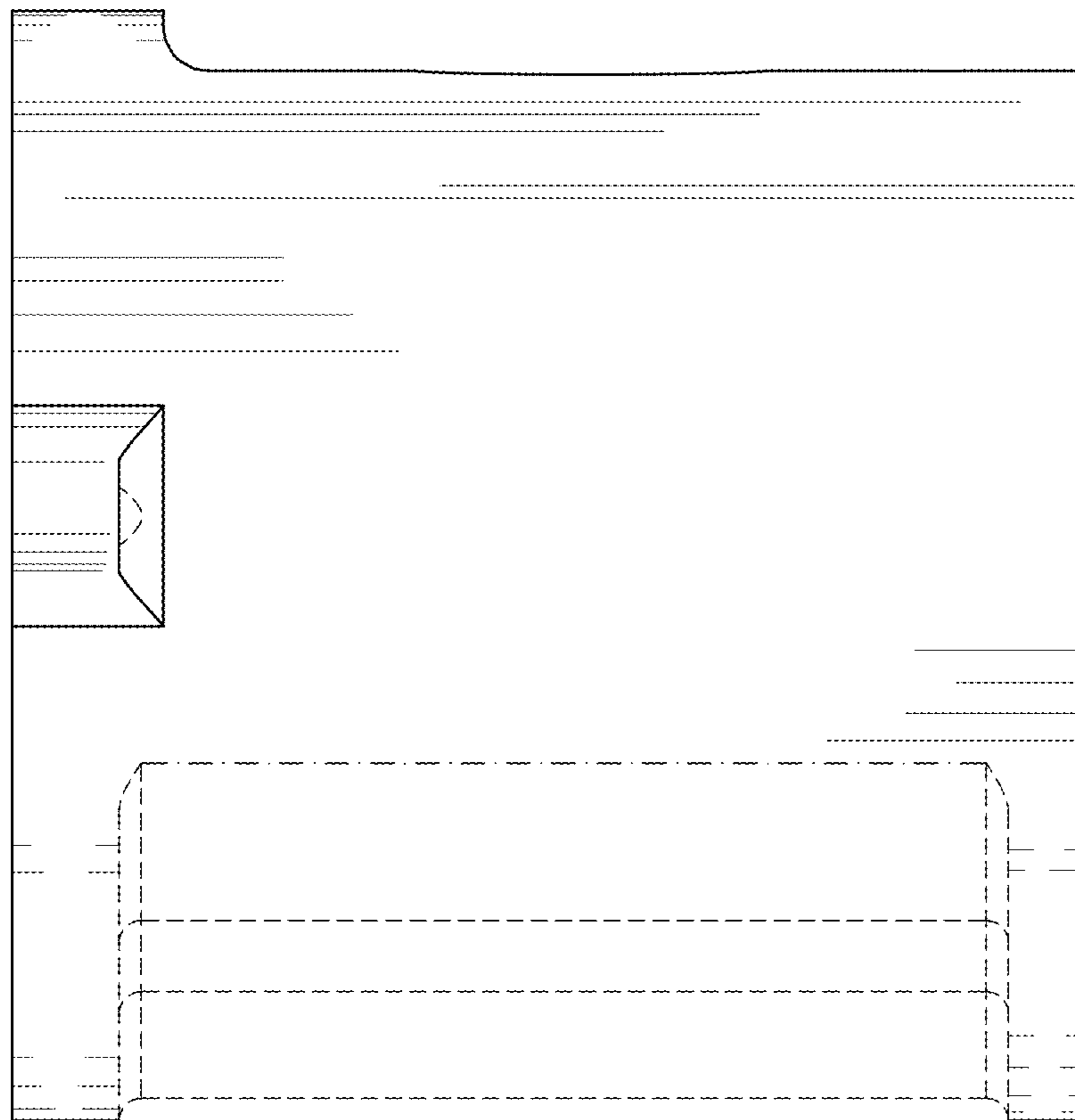

FIG. 5

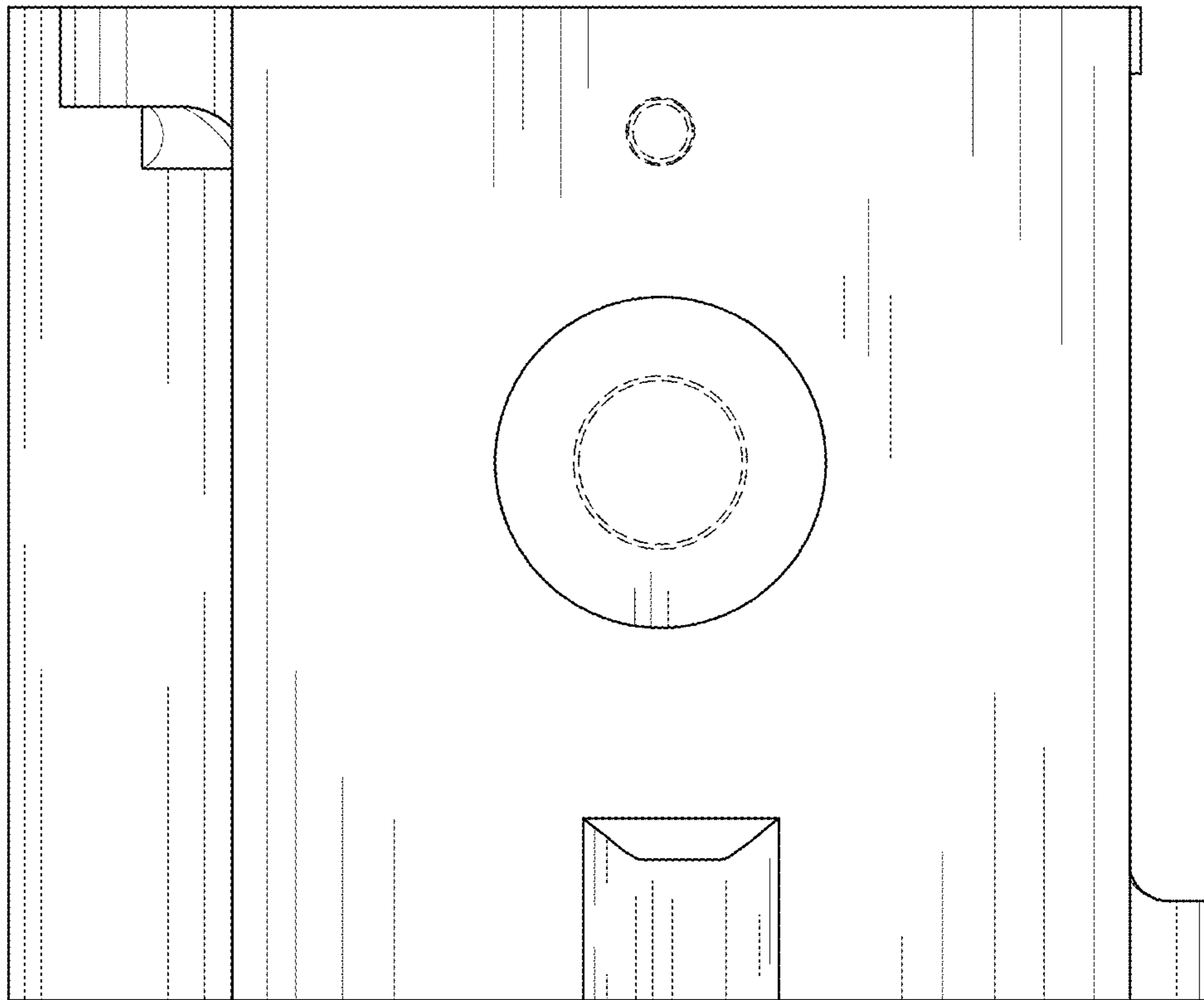

FIG. 6

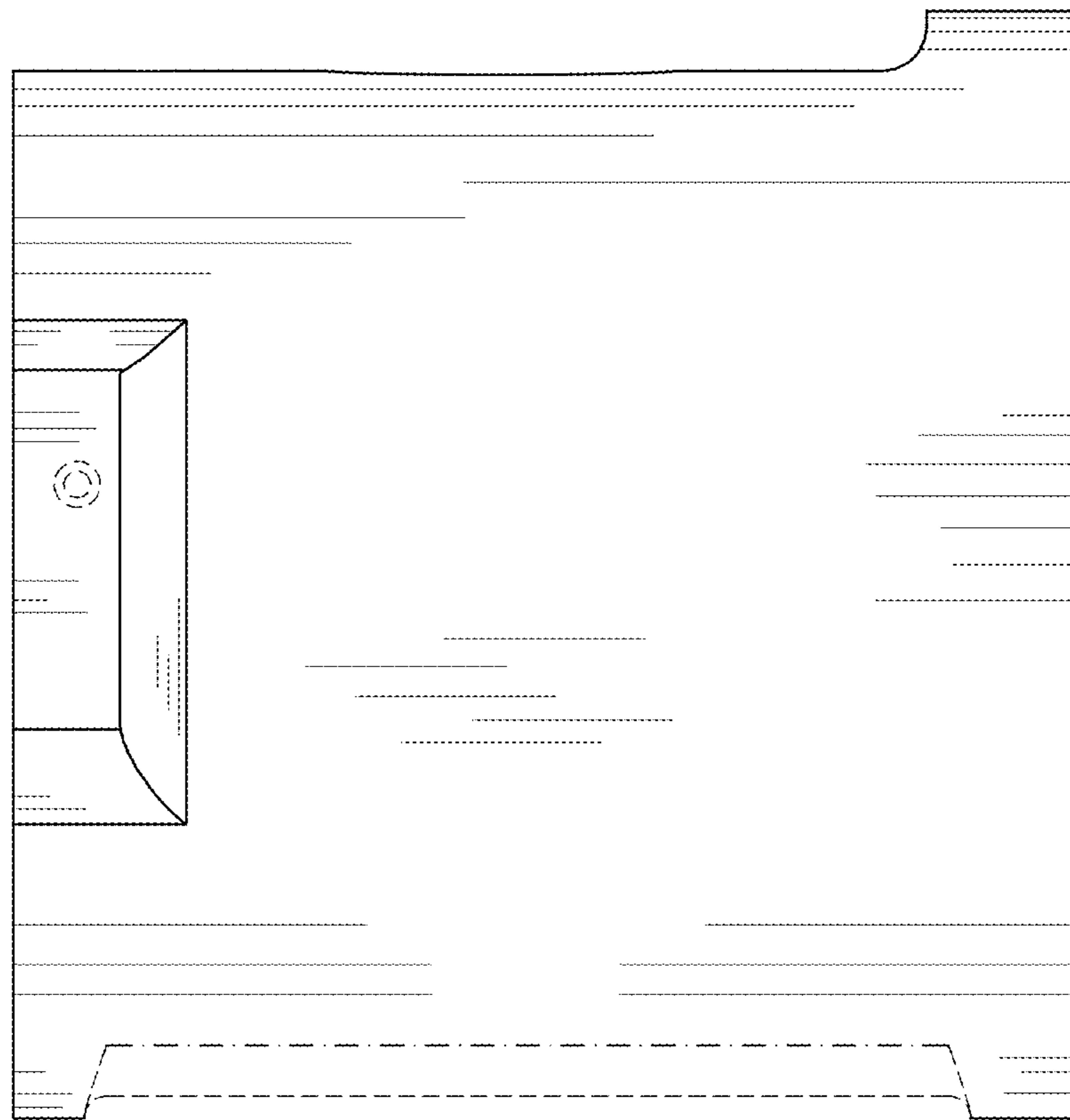

FIG. 7

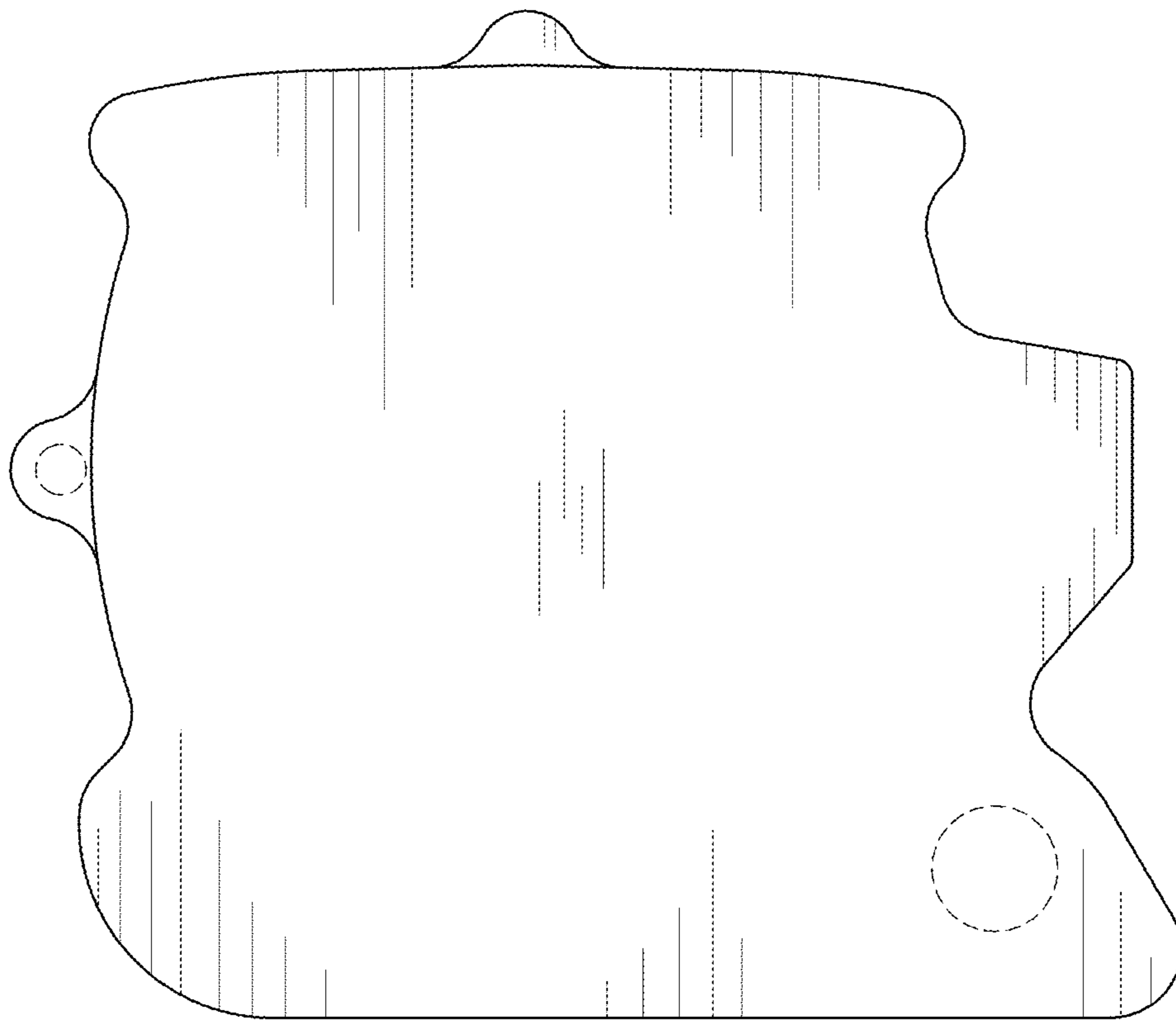

FIG. 8

