



US00D817457S

(12) **United States Design Patent** (10) **Patent No.:** **US D817,457 S**
Potter (45) **Date of Patent:** **** May 8, 2018**

(54) **FAUCET WITH HANDLE**
(71) Applicant: **Spectrum Brands, Inc.**, Middleton, WI (US)
(72) Inventor: **Cameron Potter**, Fullerton, CA (US)
(73) Assignee: **Spectrum Brands, Inc.**, Middleton, WI (US)
(**) Term: **15 Years**
(21) Appl. No.: **29/587,824**
(22) Filed: **Dec. 15, 2016**
(51) **LOC (11) Cl.** **23-01**
(52) **U.S. Cl.**
USPC **D23/252**
(58) **Field of Classification Search**
USPC D23/238-242, 249-250, 252, 254;
D8/307-308
CPC E03C 1/0412; Y10T 137/9464
See application file for complete search history.

(56) **References Cited**
U.S. PATENT DOCUMENTS
D424,171 S * 5/2000 Fabian D23/238
D443,921 S * 6/2001 Tolosa D23/250
D717,400 S 11/2014 Hanna et al.
D723,661 S 3/2015 Zhang
D736,898 S 8/2015 Garland
D777,882 S * 1/2017 Hong D23/252

D797,240 S 9/2017 Potter
D797,253 S * 9/2017 Potter D23/252
* cited by examiner
Primary Examiner — Robert Delehanty
(74) *Attorney, Agent, or Firm* — Banner & Witcoff, Ltd.
(57) **CLAIM**
The ornamental design for a faucet with handle, as shown and described.

DESCRIPTION

FIG. 1 is a front perspective view of a faucet with handle showing my new design;
FIG. 2 is a right side view thereof;
FIG. 3 is a left side view thereof;
FIG. 4 is a front view thereof;
FIG. 5 is a rear view thereof;
FIG. 6 is a top view thereof;
FIG. 7 is a bottom view thereof;
FIG. 8 is a front perspective view of the faucet with handle of FIGS. 1-7 with the handle shown in an alternative position;
FIG. 9 is a right side view thereof;
FIG. 10 is a left side view thereof;
FIG. 11 is a front view thereof;
FIG. 12 is a rear view thereof;
FIG. 13 is a top view thereof; and,
FIG. 14 is a bottom view thereof.
The uneven-length broken line surrounding the shaded area represents an unclaimed peripheral boundary of the design. The broken line showing of the ovals and the remainder of the faucet represents unclaimed subject matter and forms no part of the claimed design.

1 Claim, 10 Drawing Sheets

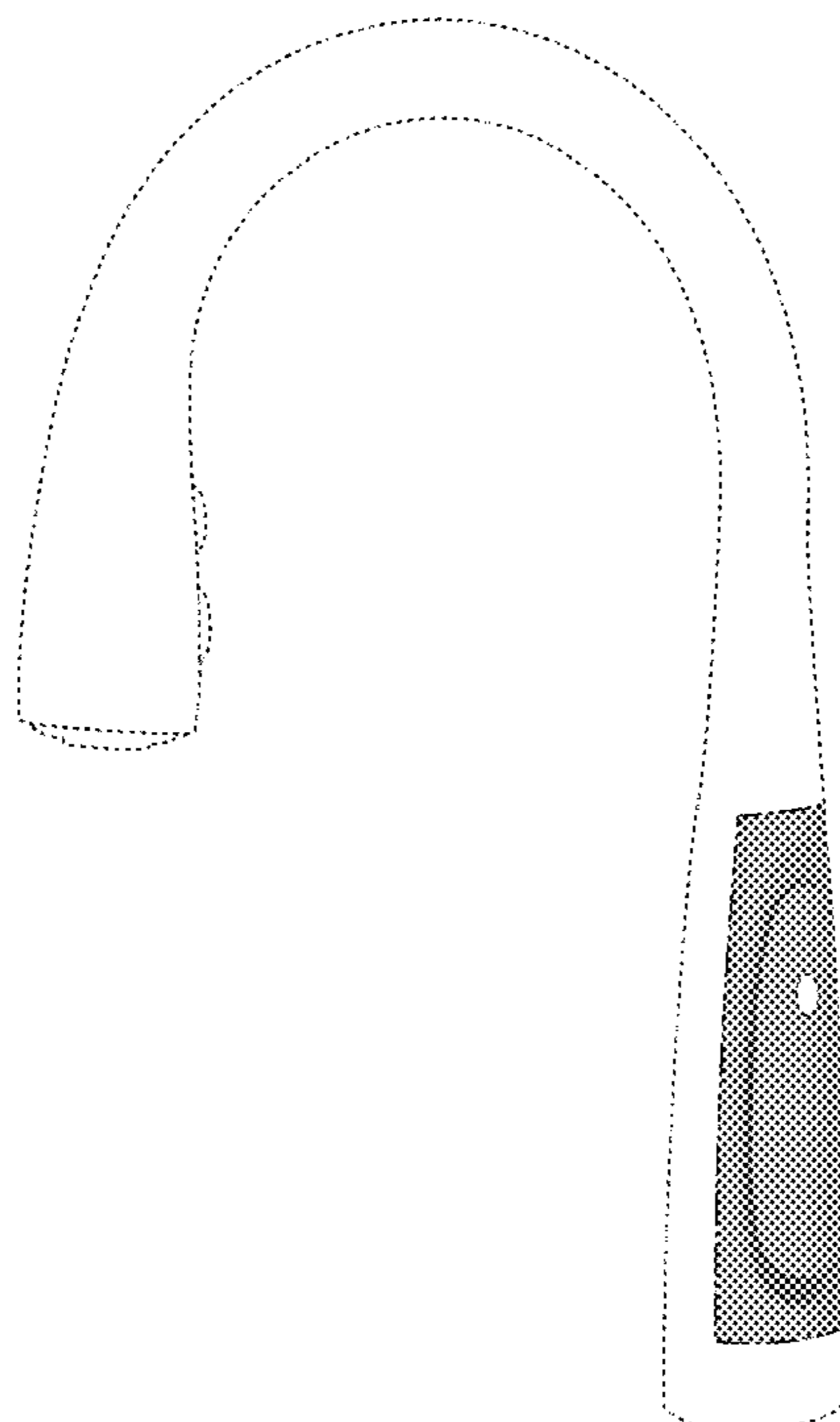

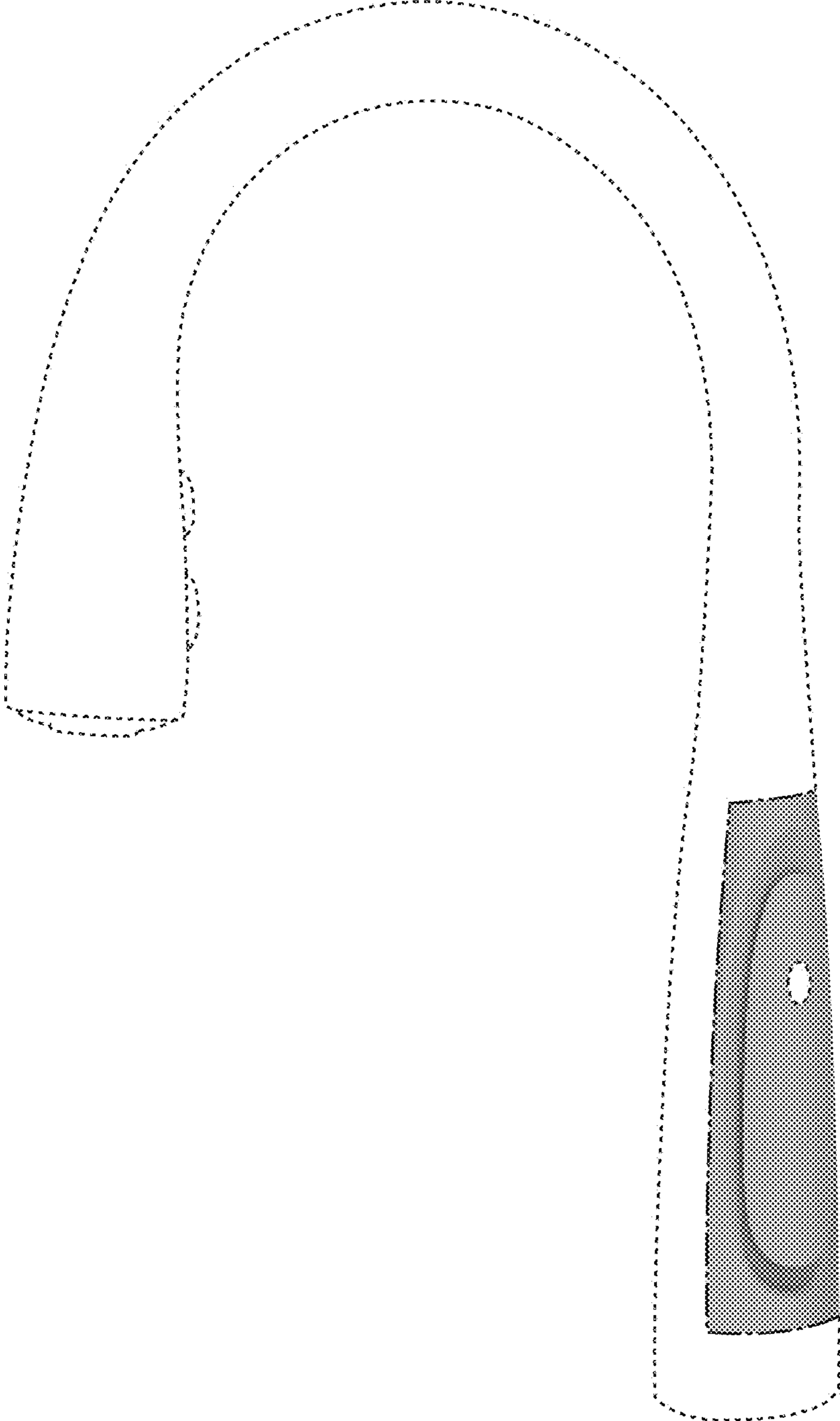

FIG. 1

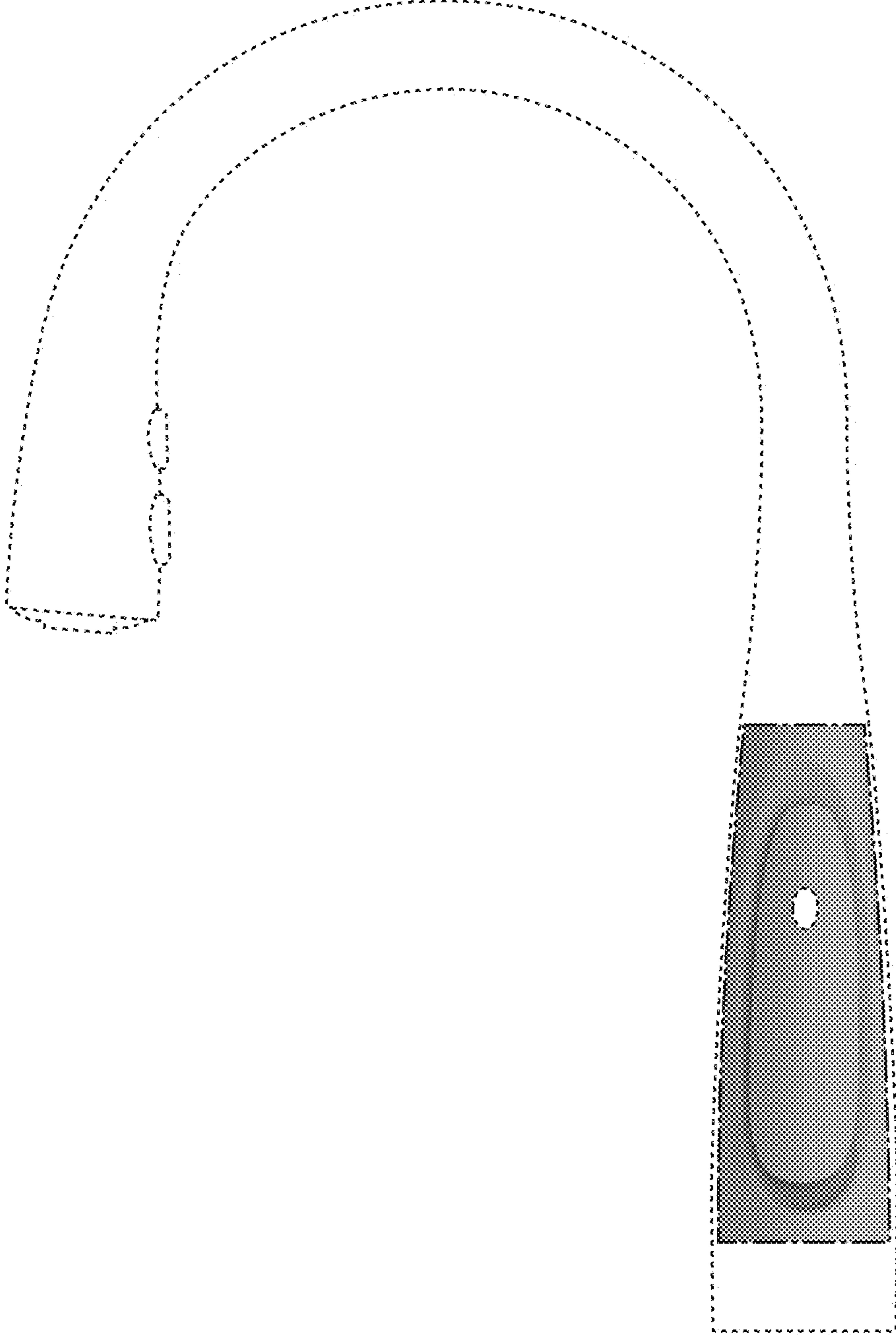

FIG. 2

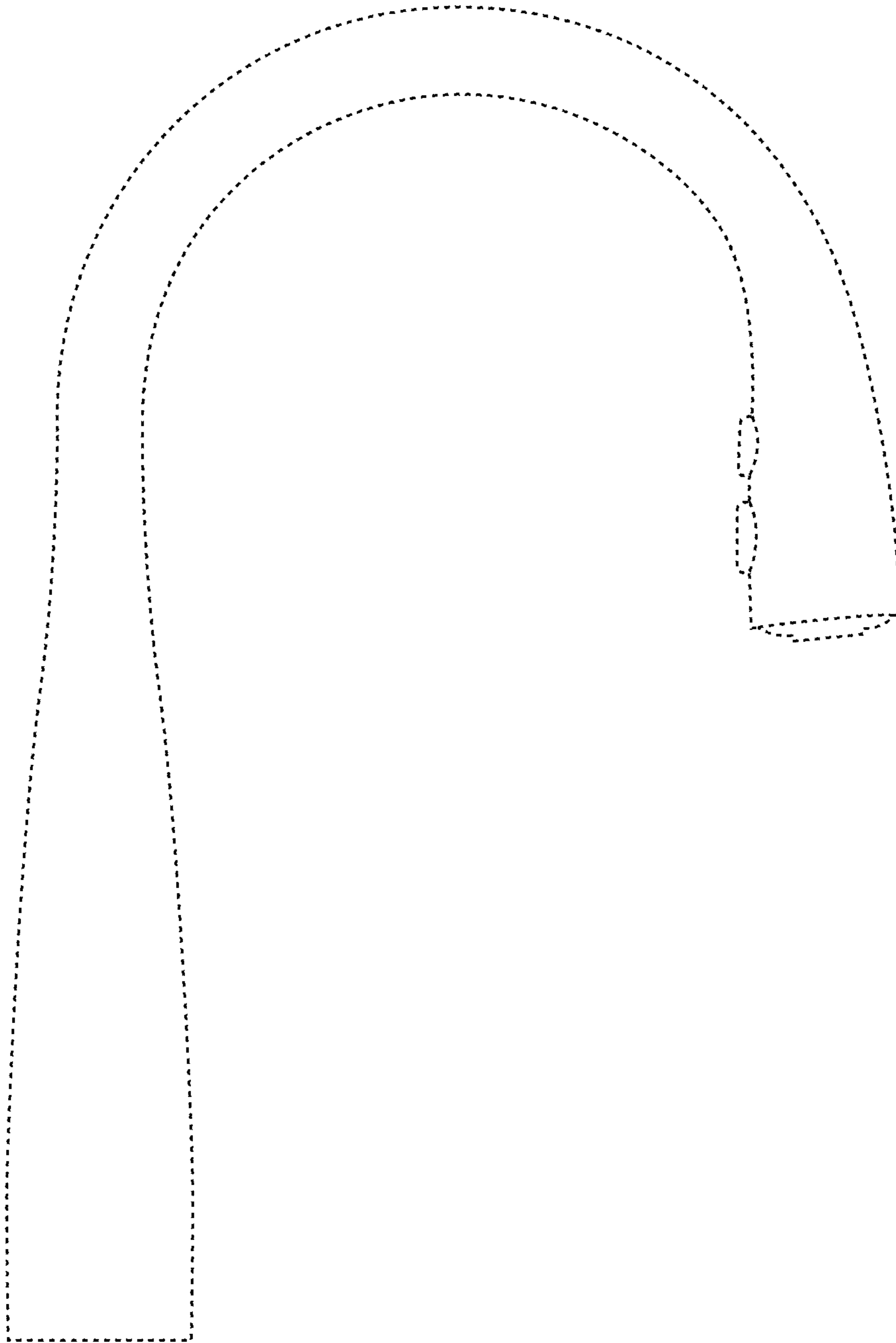

FIG. 3

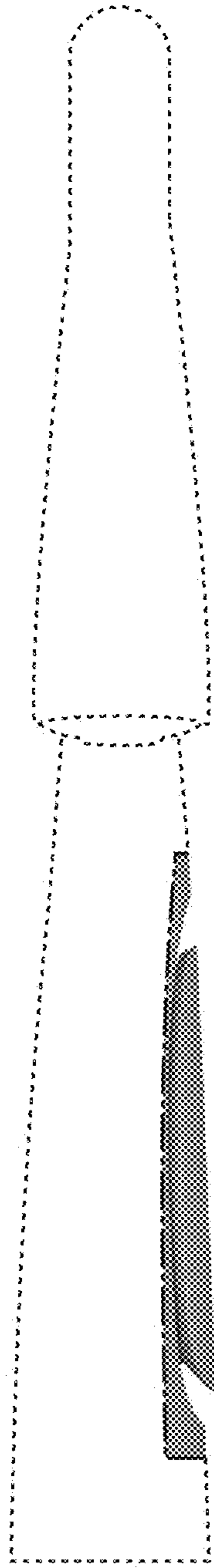

FIG. 4

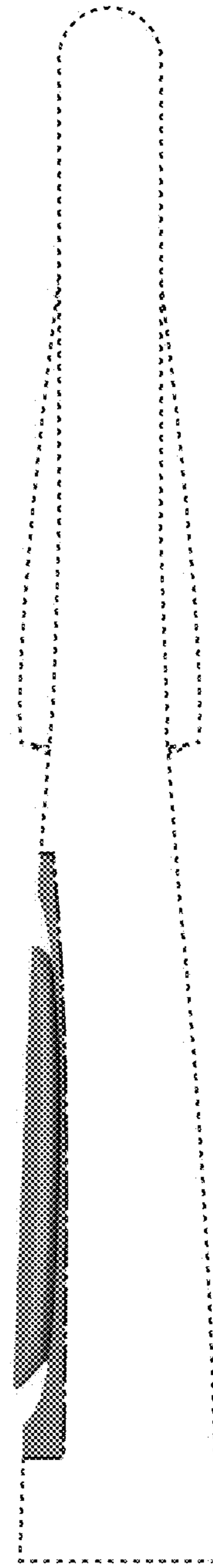

FIG. 5

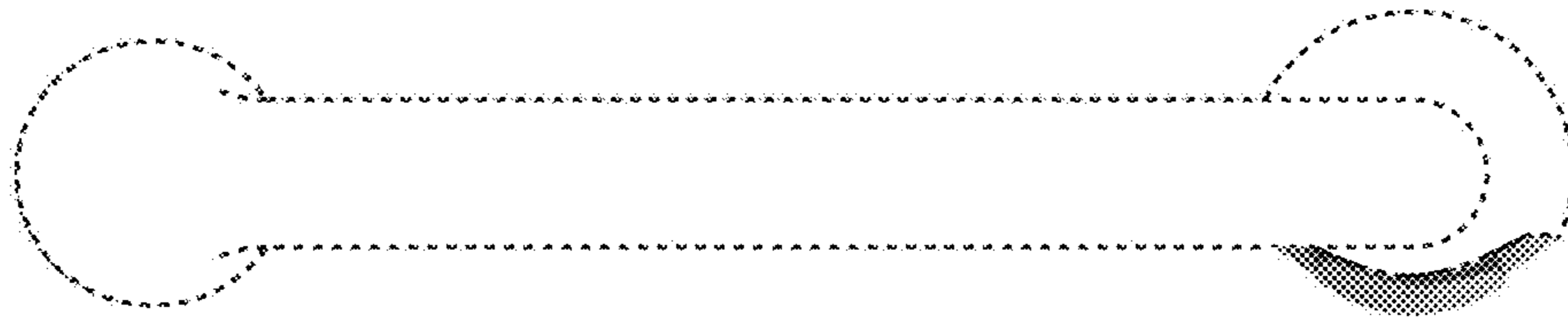

FIG. 6

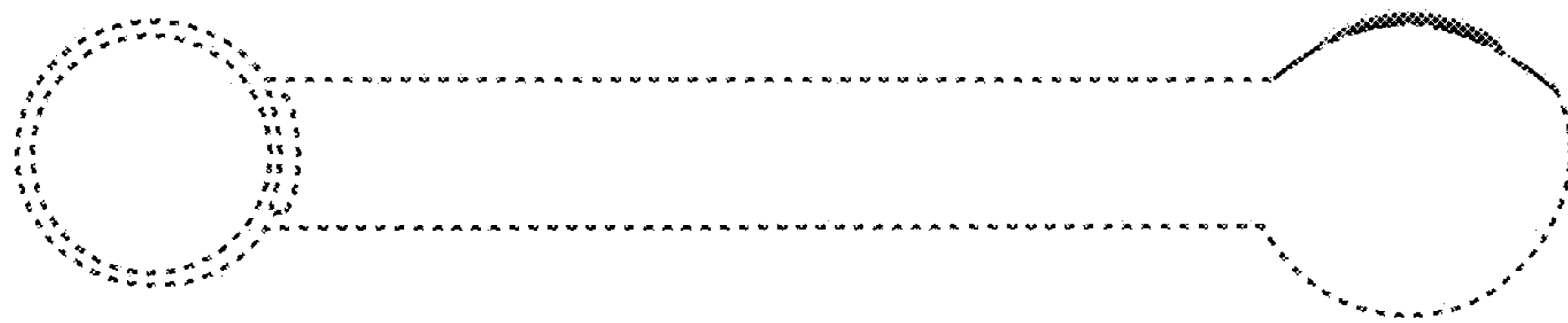

FIG. 7

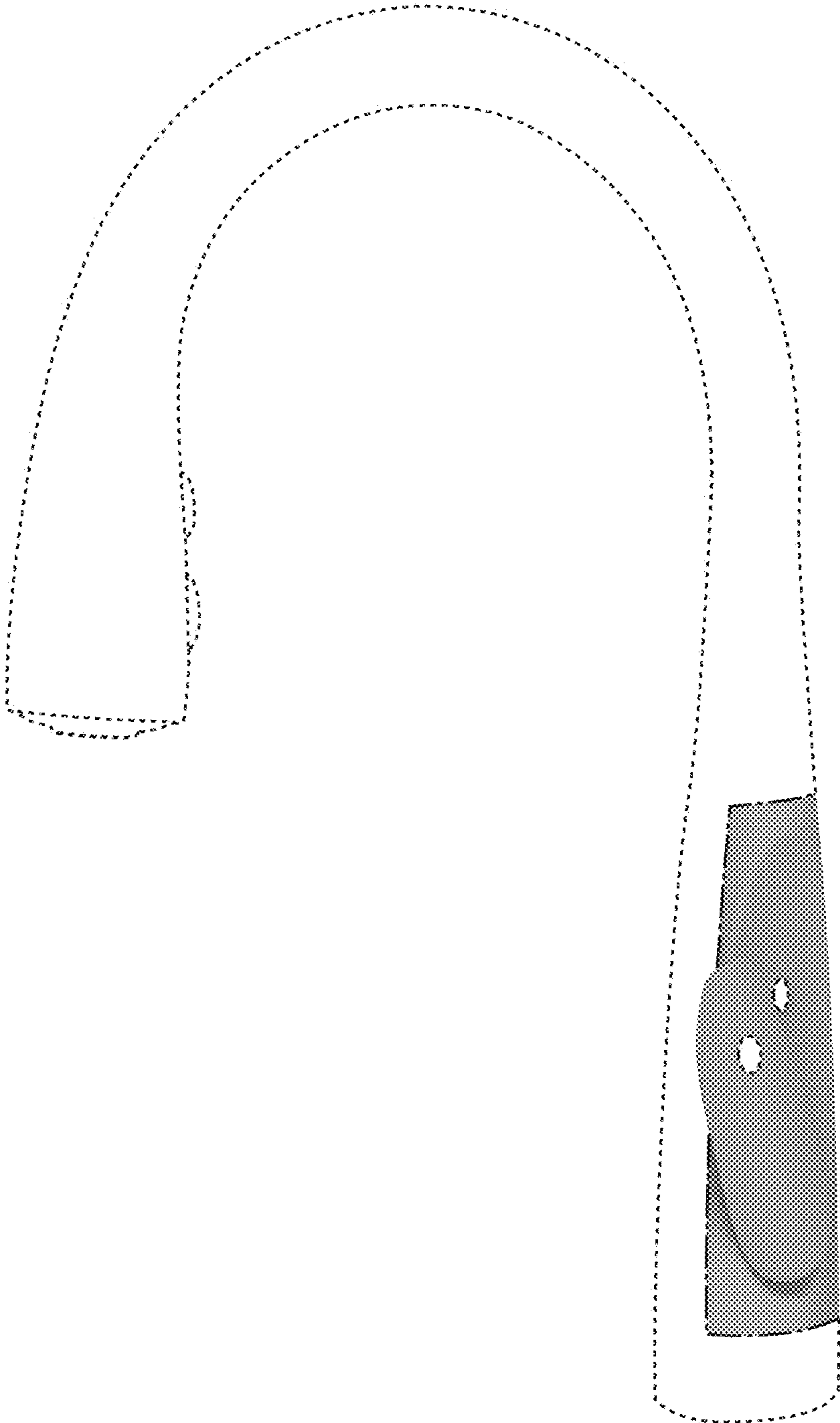

FIG. 8

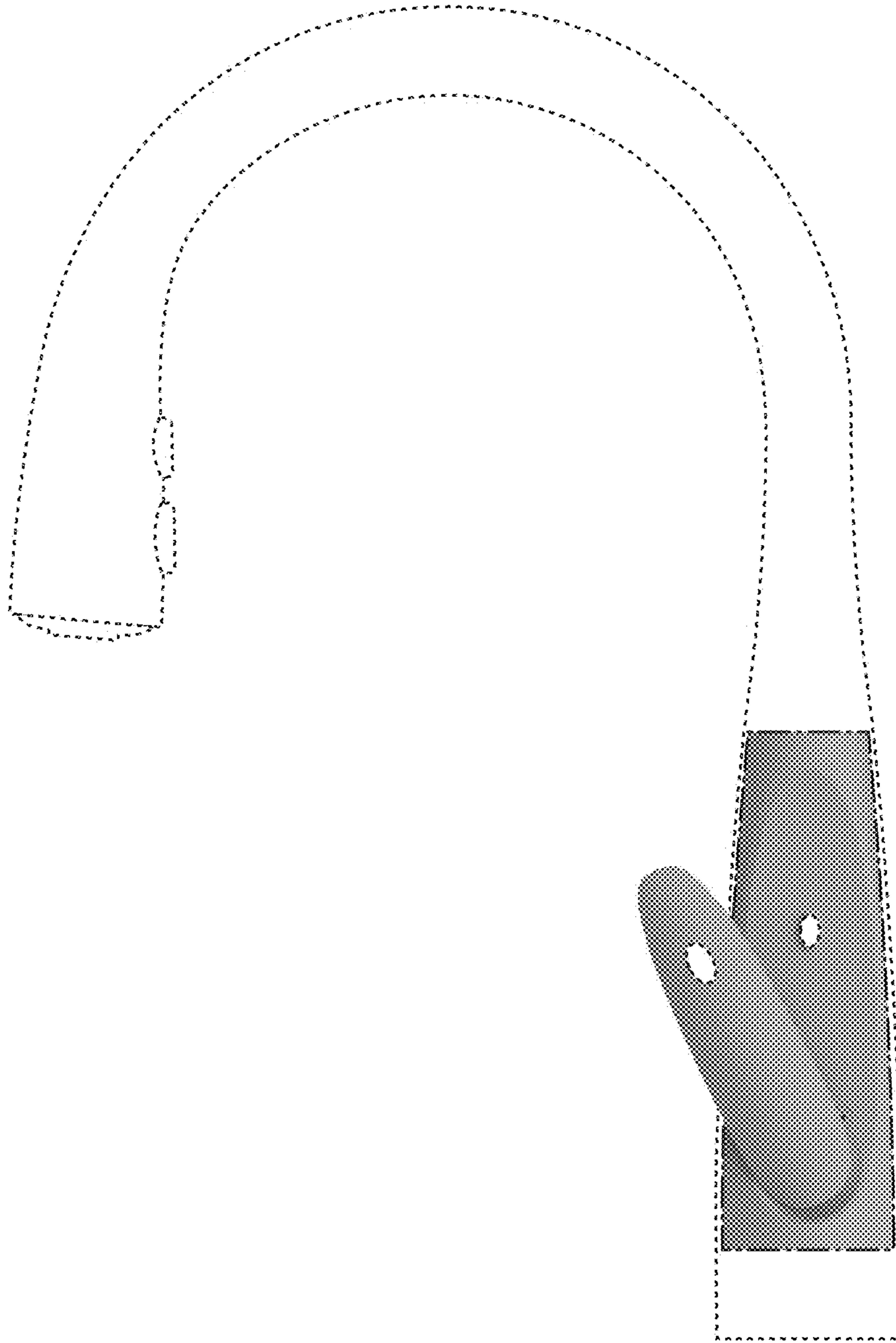

FIG. 9

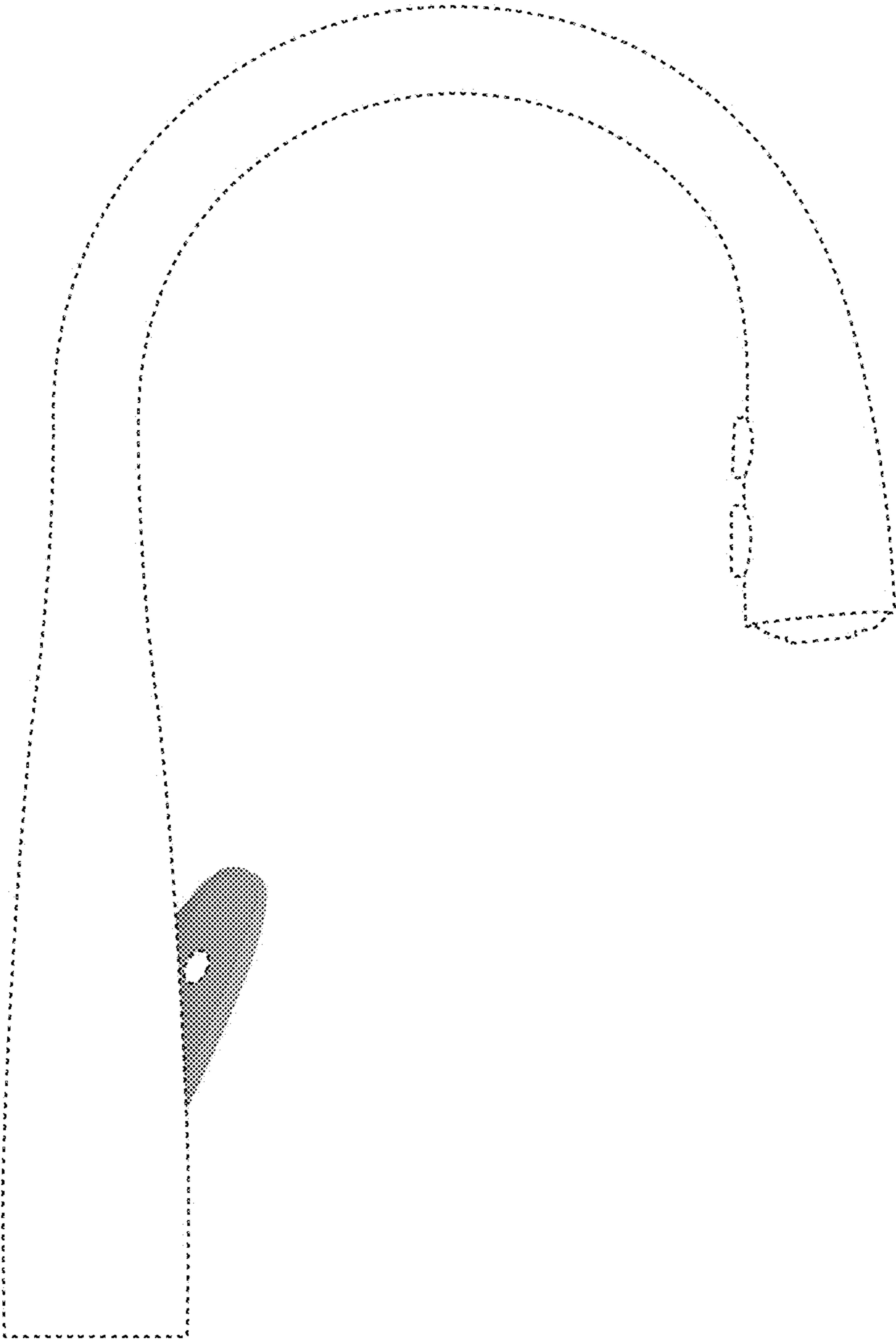

FIG. 10

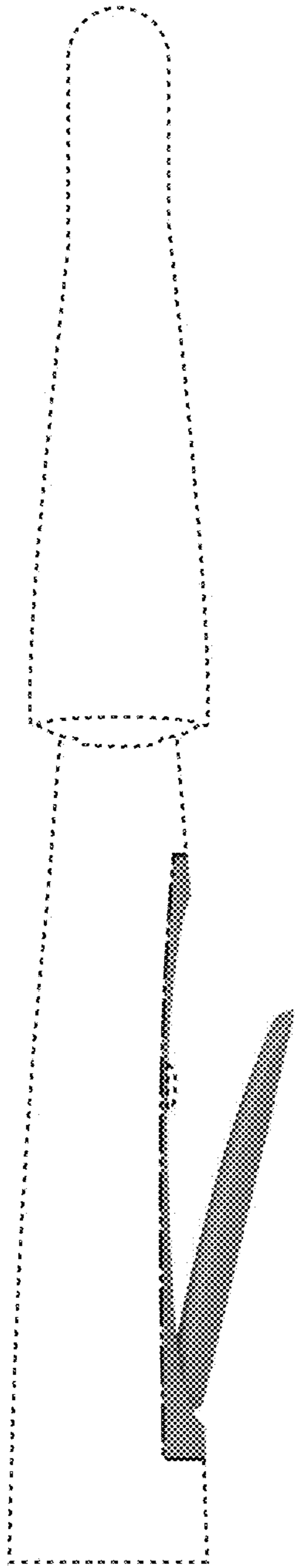

FIG. 11

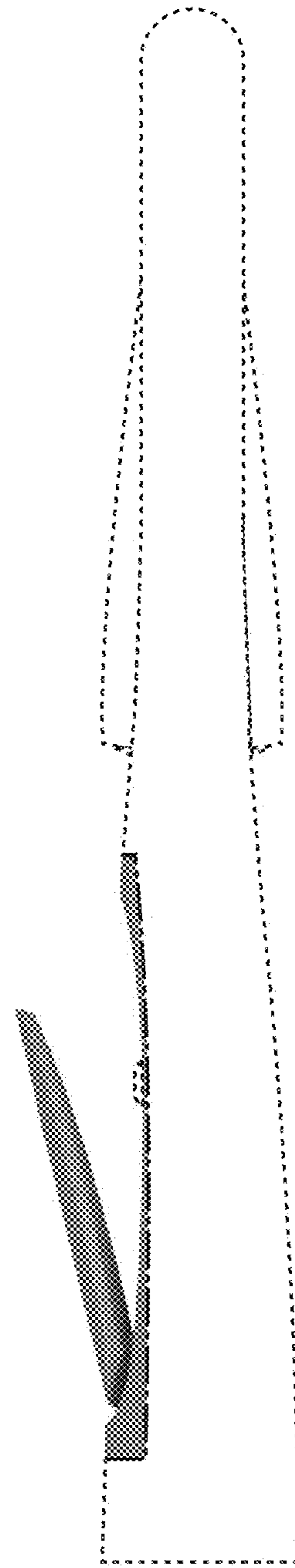

FIG. 12

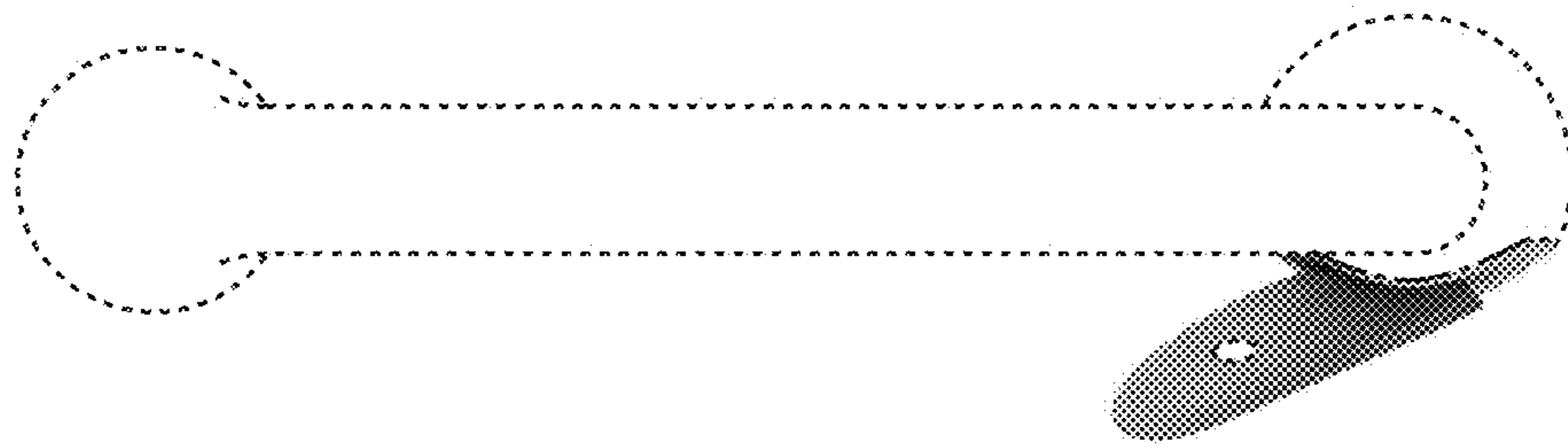

FIG. 13

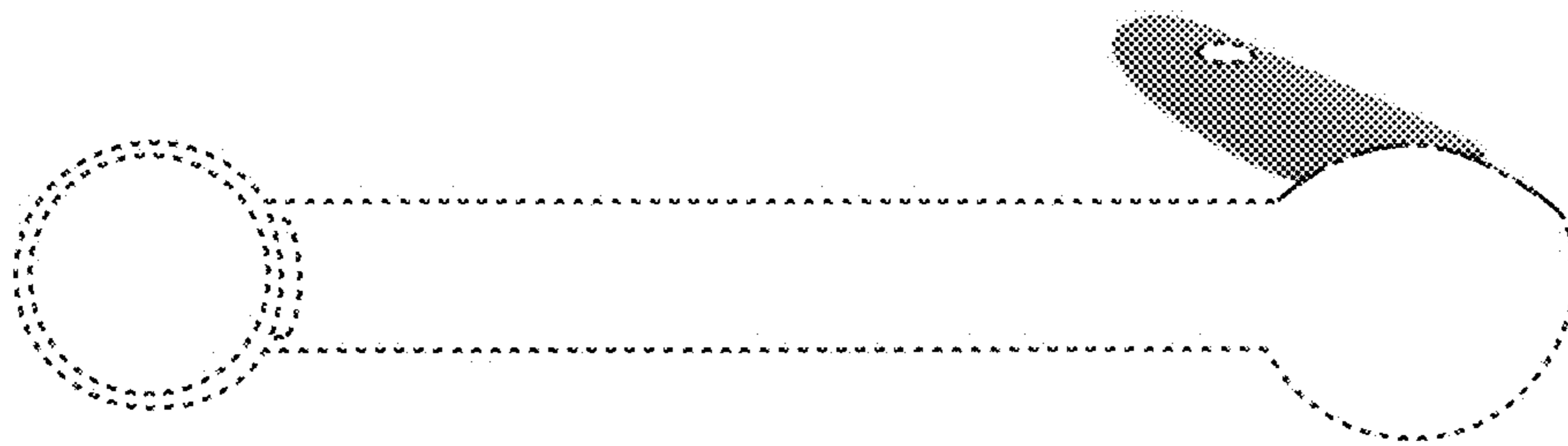

FIG. 14