



US00D817378S

(12) **United States Design Patent** (10) **Patent No.:** **US D817,378 S**
Persson et al. (45) **Date of Patent:** **** May 8, 2018**

(54) **MONITORING CAMERA**

(71) Applicant: **AXIS AB**, Lund (SE)

(72) Inventors: **Henrik Persson**, Lund (SE); **Fredrik Axelsson**, Loddekopinge (SE); **Andreas Hertzman**, Helsingborg (SE); **Gert Nilsson**, Sjobo (SE); **Daniel Ahman**, Lomma (SE); **Mathias Walter**, Arlov (SE); **Morten Bergstrom**, Bjarred (SE)

(73) Assignee: **AXIS AB**, Lund (SE)

(**) Term: **15 Years**

(21) Appl. No.: **29/603,370**

(22) Filed: **May 9, 2017**

Related U.S. Application Data

(62) Division of application No. 29/564,737, filed on May 16, 2016.

(30) **Foreign Application Priority Data**

Nov. 16, 2015 (EM) 002861161-0001
Nov. 16, 2015 (EM) 002861161-0002
Nov. 16, 2015 (EM) 002861161-0003
Nov. 16, 2015 (EM) 002861161-0004

(51) **LOC (11) Cl.** **16-01**

(52) **U.S. Cl.**
USPC **D16/203**

(58) **Field of Classification Search**

USPC D14/130, 144, 132; D16/200–220, 242, D16/238; D26/24, 36, 72, 79, 123; D10/104.1, 104.2, 106.1, 106.2, 106.5; D9/548, 560, 572, 574, 430, 431; D29/109–110
CPC H04N 7/181; H04N 7/183; H04N 7/18; H04N 3/08; H04N 5/23248; H04N 5/23287; H04N 5/23258; H04N 5/2251; H04N 5/2252; H04N 2007/145; G01C 11/025;

(Continued)

(56) **References Cited**

U.S. PATENT DOCUMENTS

D45,539 S * 3/1914 Meyers D26/90
D79,855 S * 11/1929 Schnell D26/36
(Continued)

FOREIGN PATENT DOCUMENTS

CN 303933714 * 11/2016
TW D141836 8/2011

OTHER PUBLICATIONS

AXIS P3707, no date available, [site visited: Mar. 29, 2017], Available from Internet, UR:<<http://www.simkeway.com/eproducts/765.html>>.

(Continued)

Primary Examiner — Barbara Fox

Assistant Examiner — Mary C Ramirez

(74) *Attorney, Agent, or Firm* — Volpe and Koenig, P.C.

(57) **CLAIM**

The ornamental design for a monitoring camera, as shown and described.

DESCRIPTION

FIG. 1 is a perspective view of a monitoring camera showing our new design;
FIG. 2 is a left side view thereof;
FIG. 3 is a top plan view thereof;
FIG. 4 is a front elevational view thereof;
FIG. 5 is a rear elevational view thereof;
FIG. 6 is a right side view thereof; and,
FIG. 7 is a bottom plan view thereof.
The broken lines in the drawings depict portions of the monitoring camera that form no part of the claimed design.

1 Claim, 4 Drawing Sheets

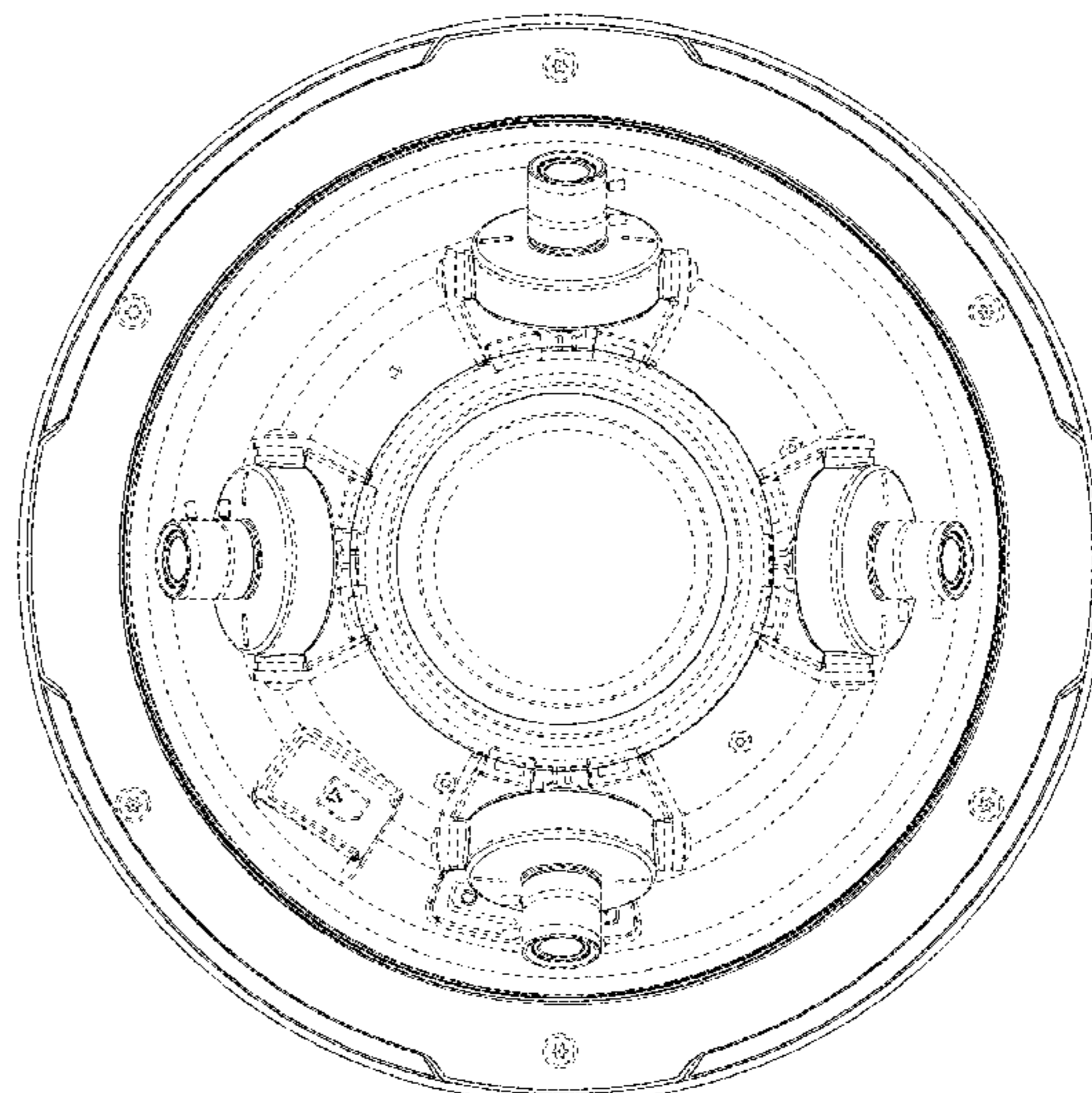
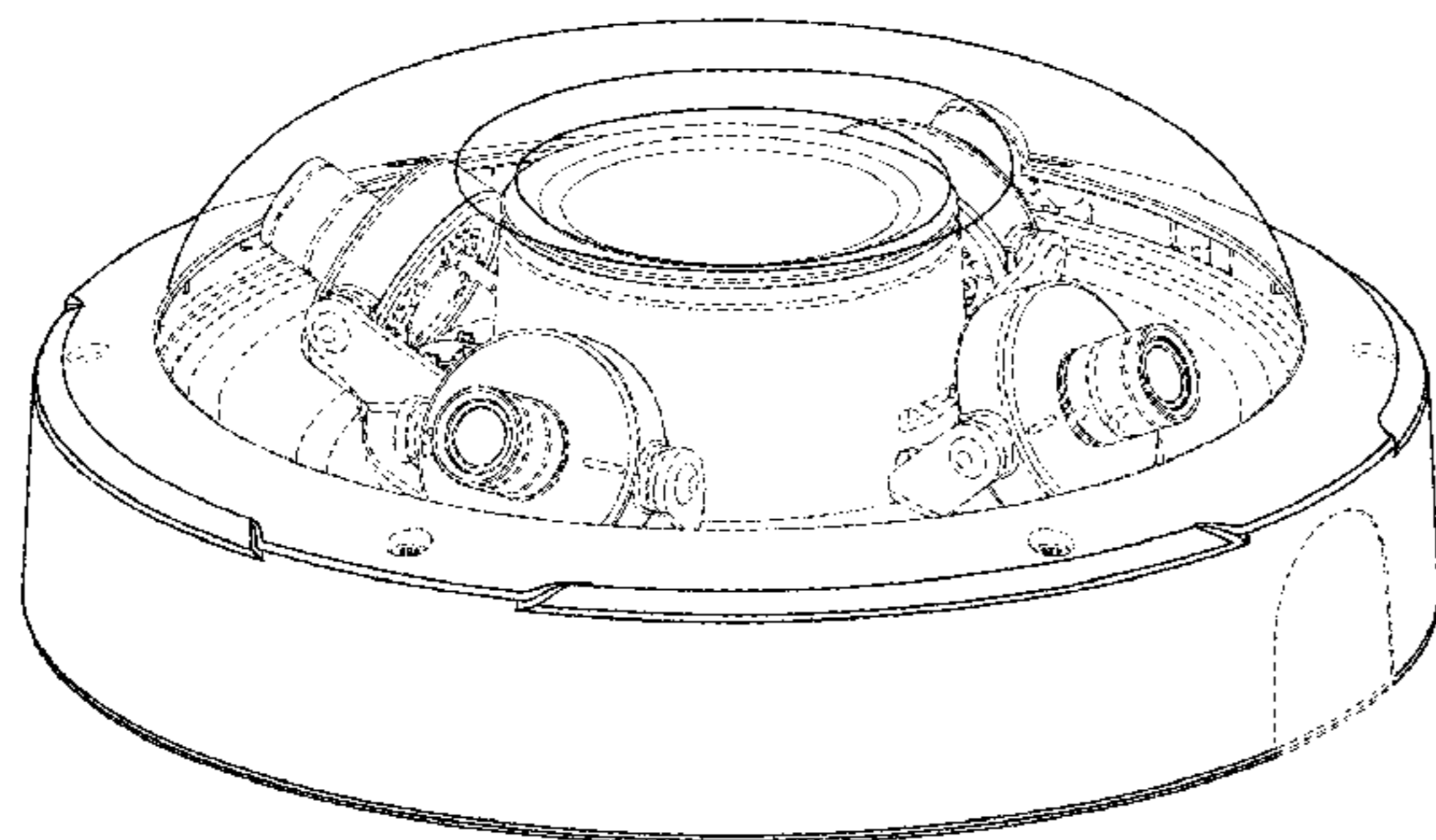

(58) **Field of Classification Search**

CPC G03B 15/00; G03B 15/03; G03B 17/56;
 G03B 17/02; G03B 17/30; G03B 17/04;
 G03B 17/00; G03B 19/04; G03B 3/00;
 B60R 1/00; B60R 2300/105; G08B
 13/19619; G08B 13/1963; G08B
 13/19632; F16M 11/04; F16M 13/00;
 Y02E 60/12

See application file for complete search history.

(56) **References Cited**

U.S. PATENT DOCUMENTS

D91,665 S	3/1934	Kaynor	
D115,971 S *	8/1939	Stewart	D26/123
D182,672 S	4/1958	Korabowski	
D389,597 S	1/1998	Gismondi	
D486,940 S	2/2004	Yiu	
D512,417 S	12/2005	Hirakawa et al.	
D530,525 S	10/2006	Greene, II	
D544,618 S	6/2007	Coushaine	
D568,830 S	5/2008	Park et al.	
D583,981 S	12/2008	Meyer et al.	
7,534,057 B2 *	5/2009	Jones	F16M 11/10 248/178.1
D617,035 S	6/2010	Sabernig	
D617,039 S	6/2010	Sabernig	
D619,755 S	7/2010	Lai et al.	
D628,737 S	12/2010	van den Akker	
D632,599 S	2/2011	Tupinier	

D633,231 S	2/2011	Morrison	
D645,191 S	9/2011	Krause	
D647,227 S *	10/2011	Kaule	D26/24
D654,617 S	2/2012	Marquardt et al.	
D666,353 S	8/2012	Lin et al.	
D694,463 S	11/2013	Sieczkowski	
D712,963 S	9/2014	Fleet	
D725,088 S	3/2015	Kwak et al.	
D743,382 S	11/2015	Katori	
D758,470 S	6/2016	Kircher et al.	
9,438,782 B2 *	9/2016	Donaldson	G03B 17/02
D771,600 S	11/2016	Hinokio et al.	
D775,319 S *	12/2016	Park	D23/385
D777,367 S	1/2017	Ma	
D789,373 S *	6/2017	King	D14/413
D793,464 S *	8/2017	Donaldson	D16/203
D798,934 S	10/2017	Wu	
D801,407 S	10/2017	Kullgren et al.	
2005/0263785 A1	12/2005	Kim et al.	
2015/0358538 A1	12/2015	Donaldson	

OTHER PUBLICATIONS

Fixed Dome Cameras, no date available, [site visited: Mar. 29, 2017], Available from Internet URL: <<https://www.axis.com/be/nl/products/fixed-dome-cameras>>.
 Arecont Vision®, Surround Video® Omni IP Cameras, All0in-One Omni-Directional User-Configurable Indoor/Outdoor Multi-Sensor Cameras 12-20 Megapixels, H.264/MJPEG, WDR, Day/Night (2015).

* cited by examiner

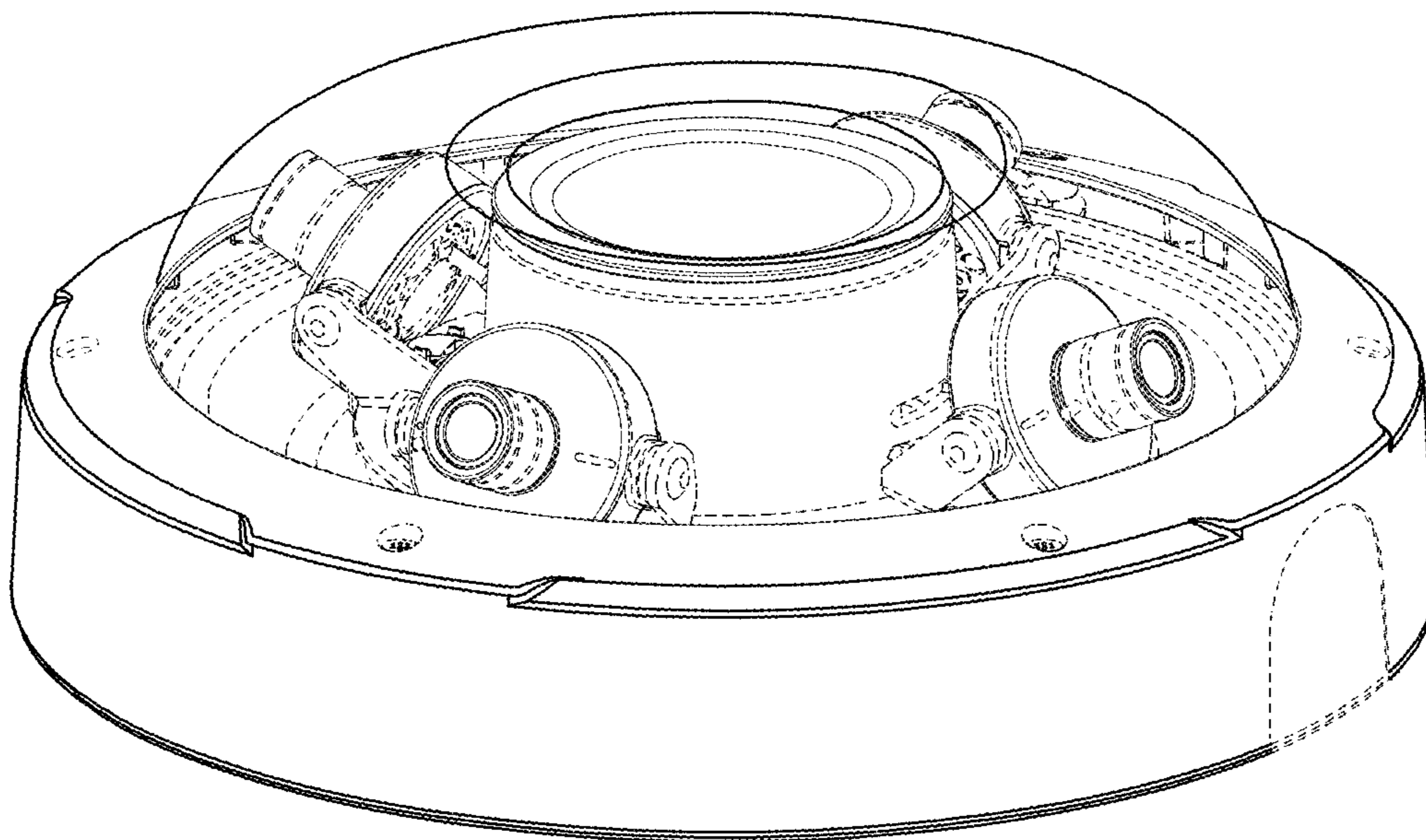

FIG. 1

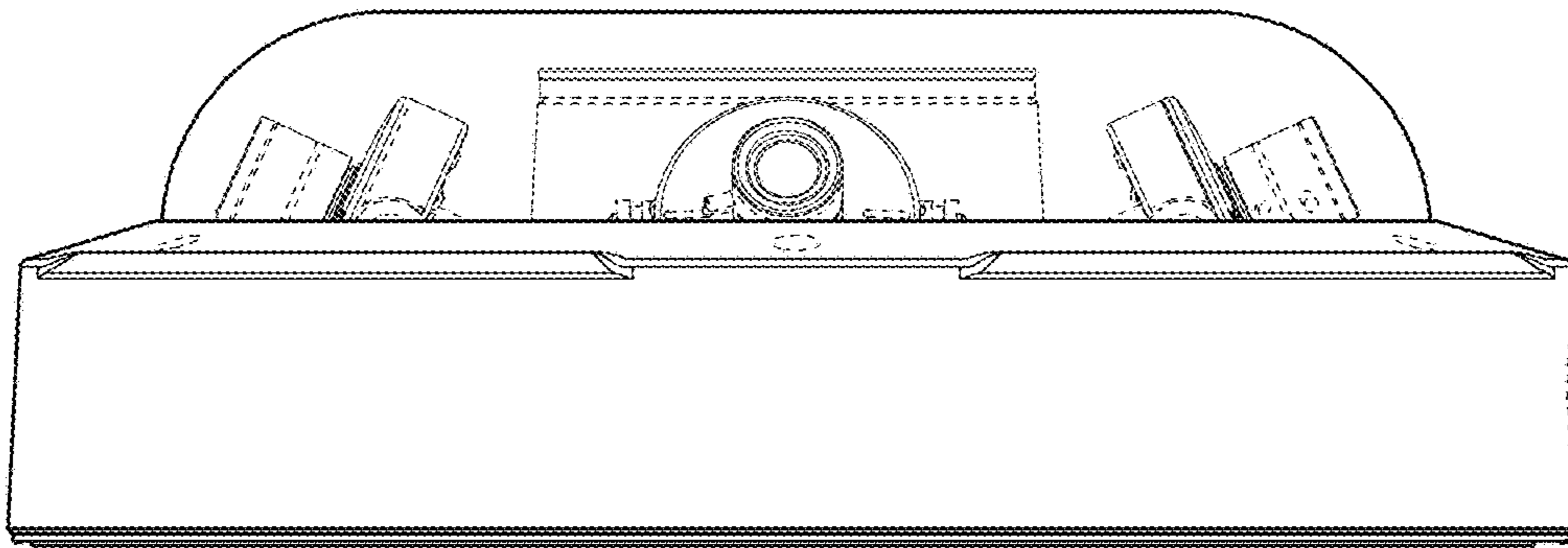

FIG. 2

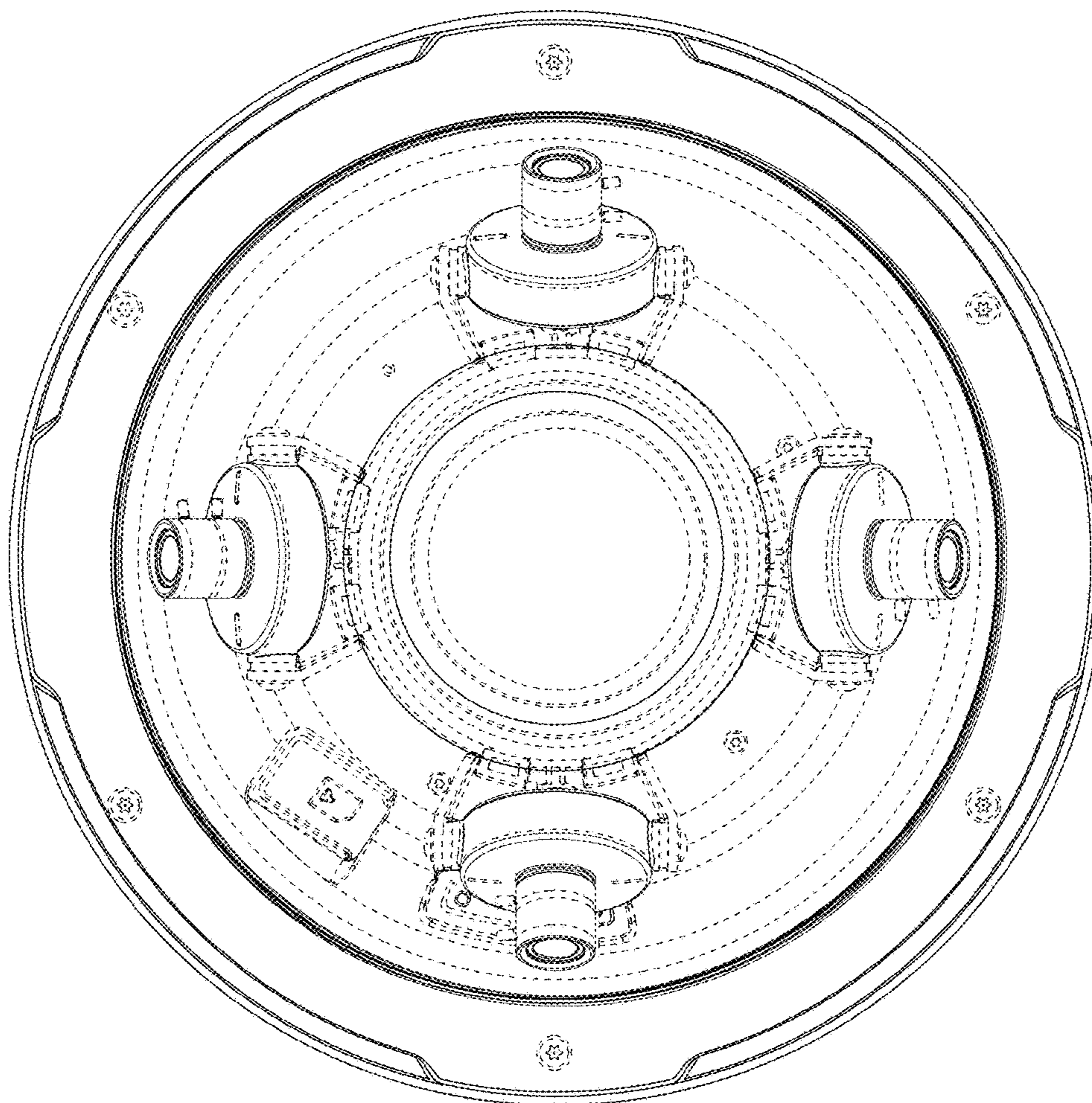

FIG. 3

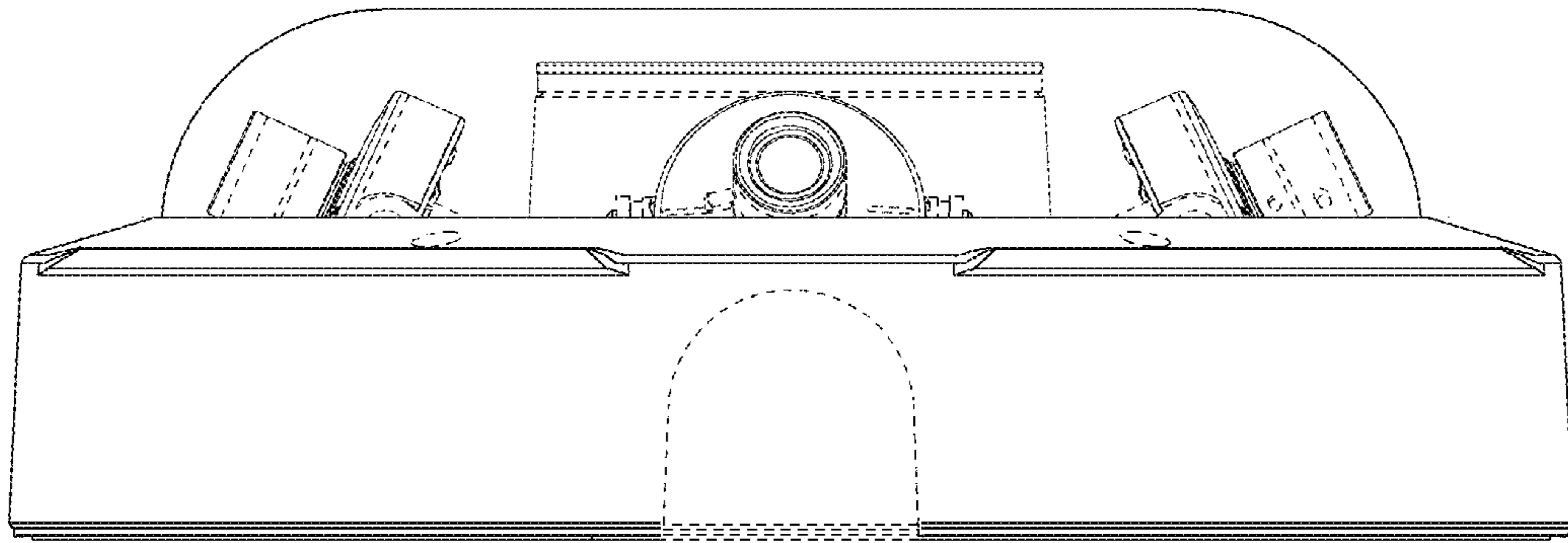

FIG. 4

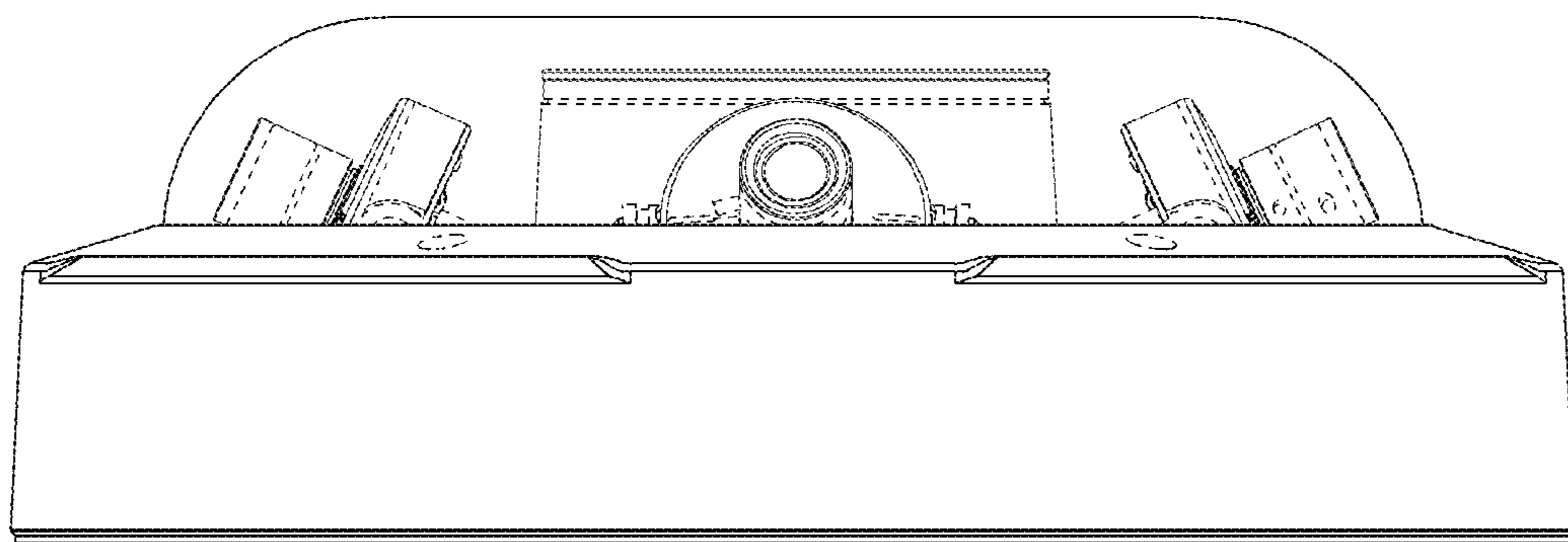

FIG. 5

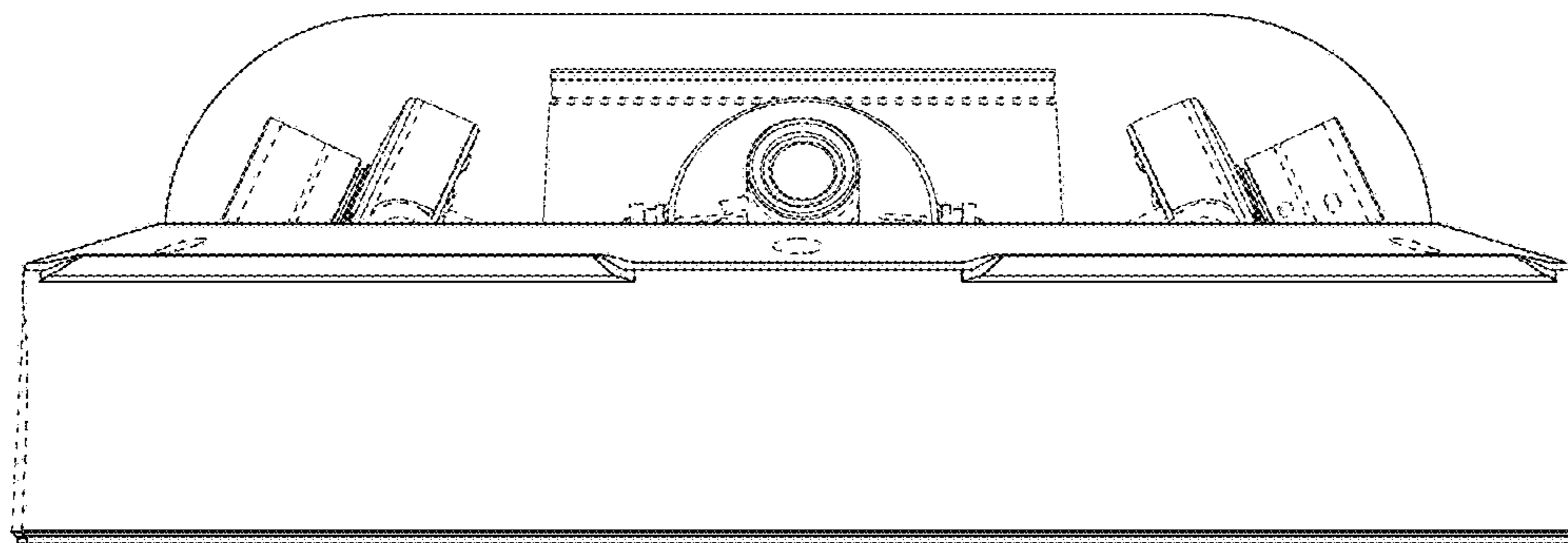

FIG. 6

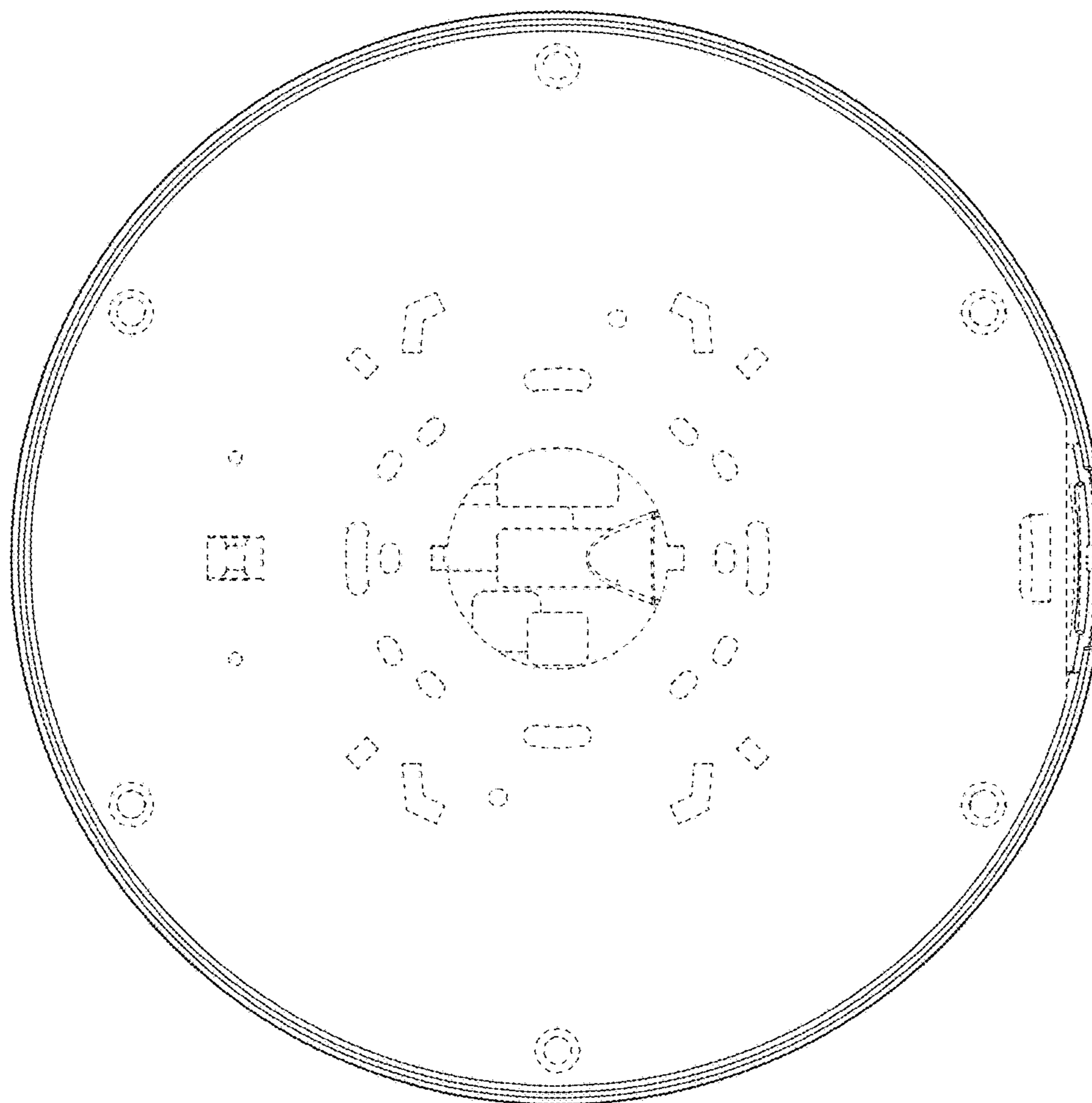

FIG. 7