



US00D817259S

(12) **United States Design Patent** (10) **Patent No.:** **US D817,259 S**  
**Seguy et al.** (45) **Date of Patent:** **\*\* May 8, 2018**

- (54) **MOTORCYCLE TIRE**
- (71) Applicant: **The Goodyear Tire & Rubber Company**, Akron, OH (US)
- (72) Inventors: **Julien Michel Sylvain Seguy**, Riom (FR); **Jean-Luc Faure**, Villebret (FR); **Maxime Lamour**, St. Caprais (FR); **Guillaume Royat**, Pont-du-chateau (FR); **Auguste Elichiry**, Saint Victor (FR); **Eric Rossignaud**, Villebret (FR); **Armand Rene Gabriel Leconte**, Bigonville (LU)
- (73) Assignee: **The Goodyear Tire & Rubber Company**, Akron, OH (US)
- (\*\*) Term: **15 Years**
- (21) Appl. No.: **29/606,568**
- (22) Filed: **Jun. 6, 2017**
- (51) **LOC (11) Cl.** ..... **12-15**
- (52) **U.S. Cl.**  
USPC ..... **D12/535**
- (58) **Field of Classification Search**  
USPC ..... D12/533-567  
CPC ..... B60C 11/0302; B60C 11/0306; B60C 11/0311; B60C 11/0313  
See application file for complete search history.

(56) **References Cited**

U.S. PATENT DOCUMENTS

D337,084 S	7/1993	Suzuki	.....	D12/151
D372,694 S	8/1996	Suzuki	.....	D12/151
D381,303 S	7/1997	Jackson	.....	D12/151
D449,023 S	10/2001	Toyozawa	.....	D12/147
D452,202 S	12/2001	Toyozawa	.....	D12/151
D455,708 S	* 4/2002	Yuze	.....	D12/535
D469,736 S	2/2003	Steinbach	.....	D12/535

D487,247 S	3/2004	Yamane	.....	D12/535
D490,358 S	5/2004	Taniguchi	.....	D12/534
D490,359 S	5/2004	Isaka	.....	D12/535
D490,360 S	* 5/2004	Jackson	.....	D12/535
D490,770 S	6/2004	Isaka	.....	D12/534
D494,129 S	8/2004	Steinbach	.....	D12/535
D505,110 S	5/2005	Steinbach	.....	D12/535
D510,314 S	10/2005	Steinbach	.....	D12/535
D522,446 S	6/2006	Shibamoto	.....	D12/535
D522,447 S	6/2006	Matsunami et al.	.....	D12/535
D522,449 S	6/2006	Toyozawa et al.	.....	D12/535
D522,958 S	* 6/2006	Matsunami	.....	D12/535
D522,959 S	* 6/2006	Matsunami	.....	D12/535
D522,960 S	* 6/2006	Matsunami	.....	D12/535
D523,391 S	6/2006	Matsunami et al.	.....	D12/535
D531,569 S	11/2006	Steinbach	.....	D12/535
D543,142 S	5/2007	Itoi	.....	D12/535
D544,434 S	6/2007	Itoi	.....	D12/535
D553,073 S	* 10/2007	Kajimoto	.....	D12/535
D554,044 S	* 10/2007	Shibamoto	.....	D12/535
D554,045 S	10/2007	Kasai	.....	D12/535
D554,046 S	10/2007	Matsunami et al.	.....	D12/535

(Continued)

Primary Examiner — George D. Kirschbaum

Assistant Examiner — Joseph J Kukella

(74) Attorney, Agent, or Firm — Robert N. Lipsik

(57) **CLAIM**

The ornamental design for a motorcycle tire, as shown and described.

**DESCRIPTION**

FIG. 1 is a perspective view of a motorcycle tire showing our new design, it being understood that the pattern repeats uniformly throughout the circumference of the tread;  
 FIG. 2 is a front elevational view thereof;  
 FIG. 3 is a right side elevational view thereof; the left side elevational view being identical thereto; and,  
 FIG. 4 is an enlarged fragmentary front elevational view thereof.

**1 Claim, 4 Drawing Sheets**



(56)

**References Cited**

## U.S. PATENT DOCUMENTS

D554,047 S	10/2007	Toyozawa .....	D12/535
D554,048 S	10/2007	Matsunami et al. ....	D12/535
D554,049 S	10/2007	Toyozawa .....	D12/535
D565,500 S	4/2008	Whitney et al. ....	D12/535
D571,711 S	6/2008	Roscetti, Sr. et al. ....	D12/535
D587,645 S *	3/2009	Steinbach .....	D12/535
D599,279 S	9/2009	Board .....	D12/535
D600,631 S	9/2009	Kumamoto .....	D12/535
D601,942 S	10/2009	Bell et al. ....	D12/535
D619,527 S	7/2010	Itoi et al. ....	D12/535
D619,956 S *	7/2010	Hayashi .....	D12/535
D625,682 S *	10/2010	Shibamoto .....	D12/535
D625,683 S	10/2010	Otani .....	D12/535
D625,684 S	10/2010	Otani .....	D12/535
D662,452 S	6/2012	Kato .....	D12/535
D680,057 S	4/2013	Nakagawa .....	D12/535
D696,623 S	12/2013	Nakagawa .....	D12/534
D696,624 S	12/2013	Nakagawa .....	D12/534
D728,454 S *	5/2015	Kubo .....	D12/535
D750,549 S	3/2016	Ueda .....	D12/535

\* cited by examiner





FIG - 1



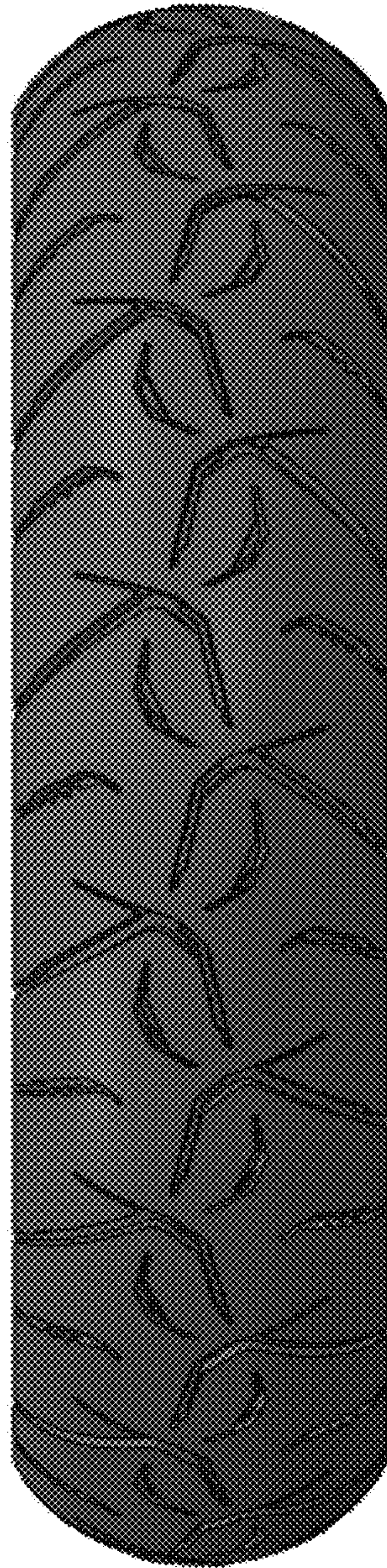

FIG - 2





FIG - 3



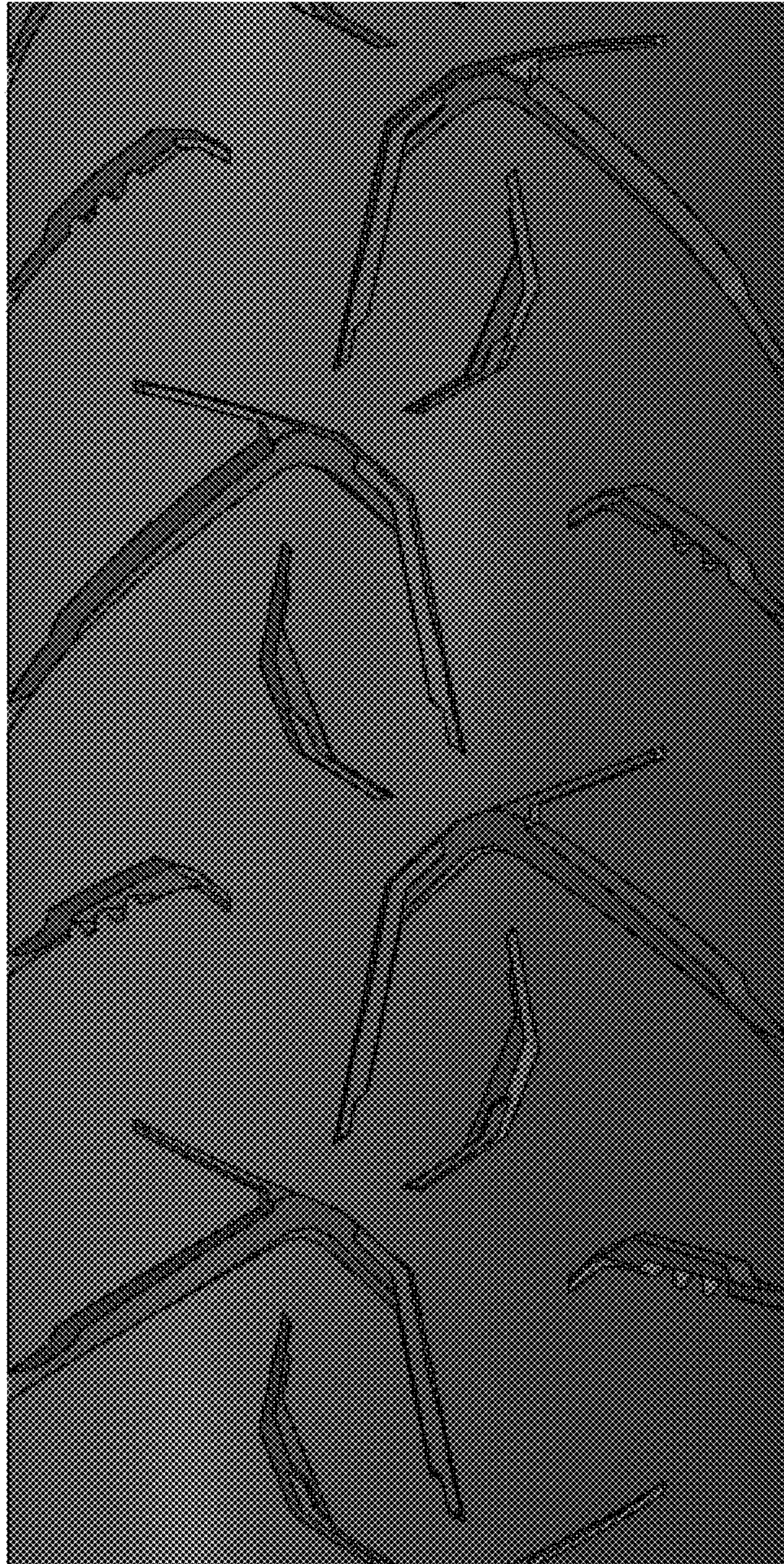

FIG - 4