



US00D817195S

(12) **United States Design Patent**  
**Iyengar**

(10) **Patent No.:** **US D817,195 S**

(45) **Date of Patent:** **\*\* May 8, 2018**

(54) **SENSOR DEVICE FOR MEASURING ENVIRONMENTAL CONDITIONS**

(71) Applicant: **Elemental Machines, Inc.**, Salem, NH (US)

(72) Inventor: **Sridhar Iyengar**, Salem, NH (US)

(73) Assignee: **Elemental Machines, Inc.**, Salem, NH (US)

(\*\*) Term: **15 Years**

(21) Appl. No.: **29/579,740**

(22) Filed: **Oct. 3, 2016**

(51) **LOC (11) Cl.** ..... **10-04**

(52) **U.S. Cl.**  
USPC ..... **D10/46**

(58) **Field of Classification Search**  
USPC ..... D10/46, 49, 50, 52, 53, 55, 56, 76, 77, D10/78, 81, 83, 84, 85, 96, 102  
CPC ..... H05K 5/00; H05K 5/0004; H05K 5/0008; H05K 5/0013; H05K 5/0017; H05K 5/0021; H05K 5/0026; H05K 5/003; H05K 5/0034; H05K 5/0039; H05K 5/0043; H05K 5/0047; H05K 5/0052; H05K 5/0056; H05K 5/006; H05K 5/0065; H05K 5/0069; H05K 5/0073; H05K 5/0078; H05K 5/0082; H05K 5/0086; H05K 5/0091; H05K 5/0095; H05K 5/03; H05K 5/04; H05K 5/06; H05K 5/061; H05K 5/062; H05K 5/063; H05K 5/064; H05K 5/065; H05K 5/066; H05K 5/067; H05K 5/068; H05K 5/069; H05K 7/00; H05K 7/005; H05K 7/02

See application file for complete search history.

(56) **References Cited**

U.S. PATENT DOCUMENTS

D808,833 S \* 1/2018 Abbott ..... D10/81

\* cited by examiner

*Primary Examiner* — Antoine Duval Davis

(74) *Attorney, Agent, or Firm* — Larson & Anderson, LLC

(57) **CLAIM**

The ornamental design for a sensor device for measuring environmental conditions, as shown and described.

**DESCRIPTION**

FIG. 1 is a perspective view of a sensor device for measuring environmental conditions showing a first embodiment of the new design;

FIG. 2 is an exploded perspective view thereof;

FIG. 3 is a top elevation view thereof;

FIG. 4 is a bottom elevation view thereof;

FIG. 5 is a left elevation view thereof;

FIG. 6 is a right elevation view thereof;

FIG. 7 is a front elevation view thereof;

FIG. 8 is a rear elevation view thereof; and,

FIG. 9 is a top elevation view of a sensor device for measuring environmental conditions showing a second embodiment of the new design wherein additional ornamental features are added to the top of the device shown in FIG. 3 of the first embodiment (other views of this second embodiment are omitted as being substantially redundant to the views shown in FIGS. 4-8).

**1 Claim, 9 Drawing Sheets**

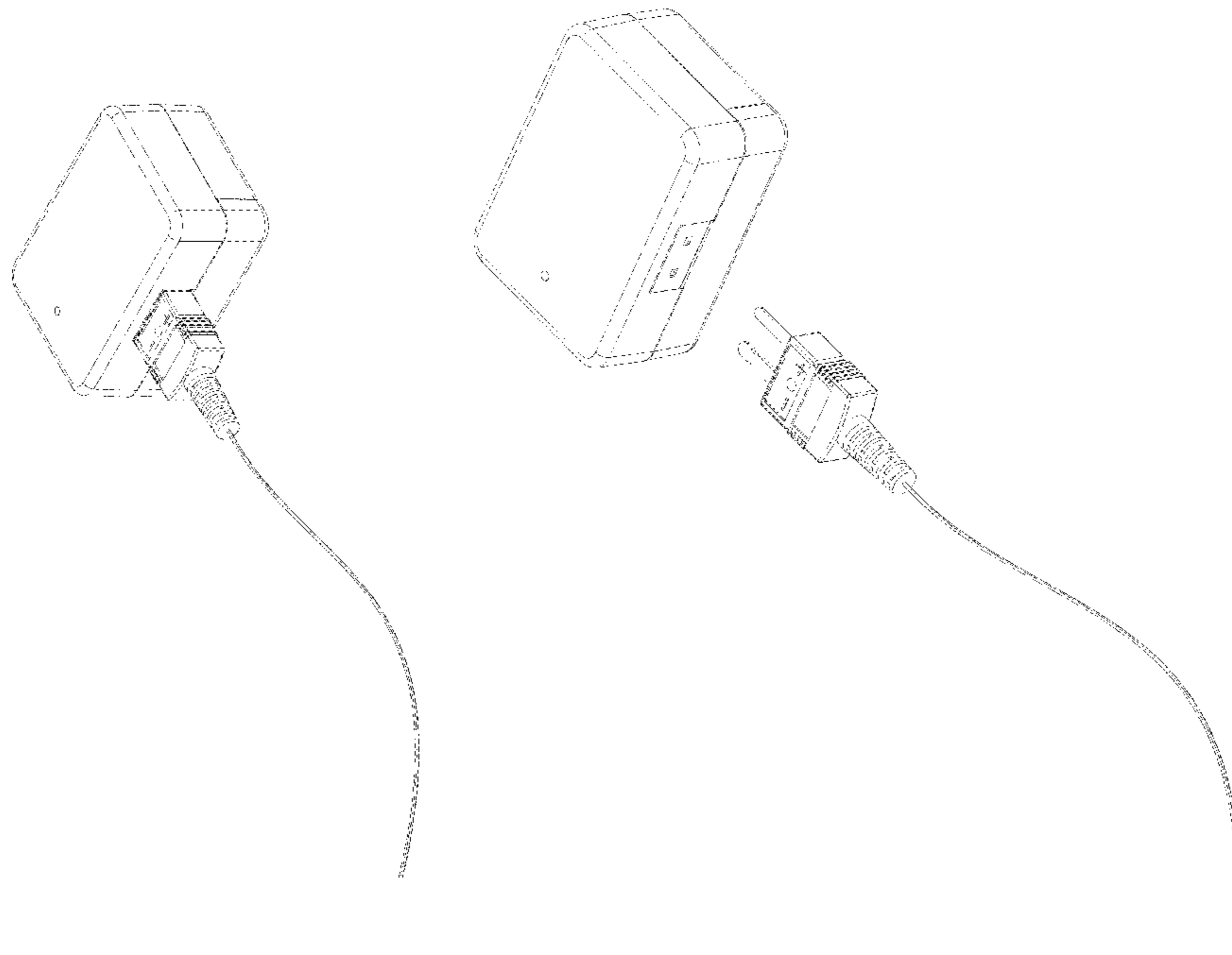

FIG. 1

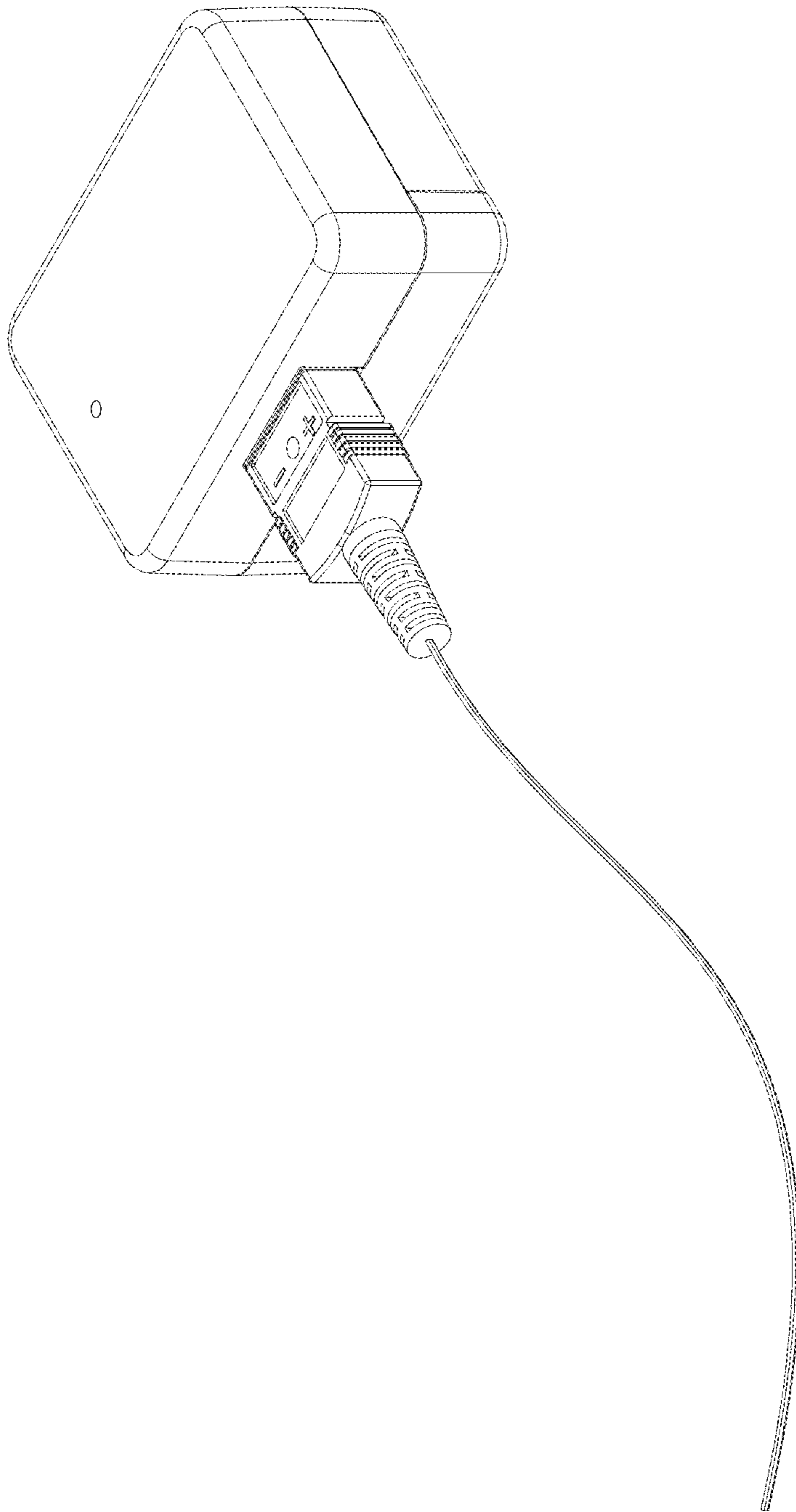

FIG. 2

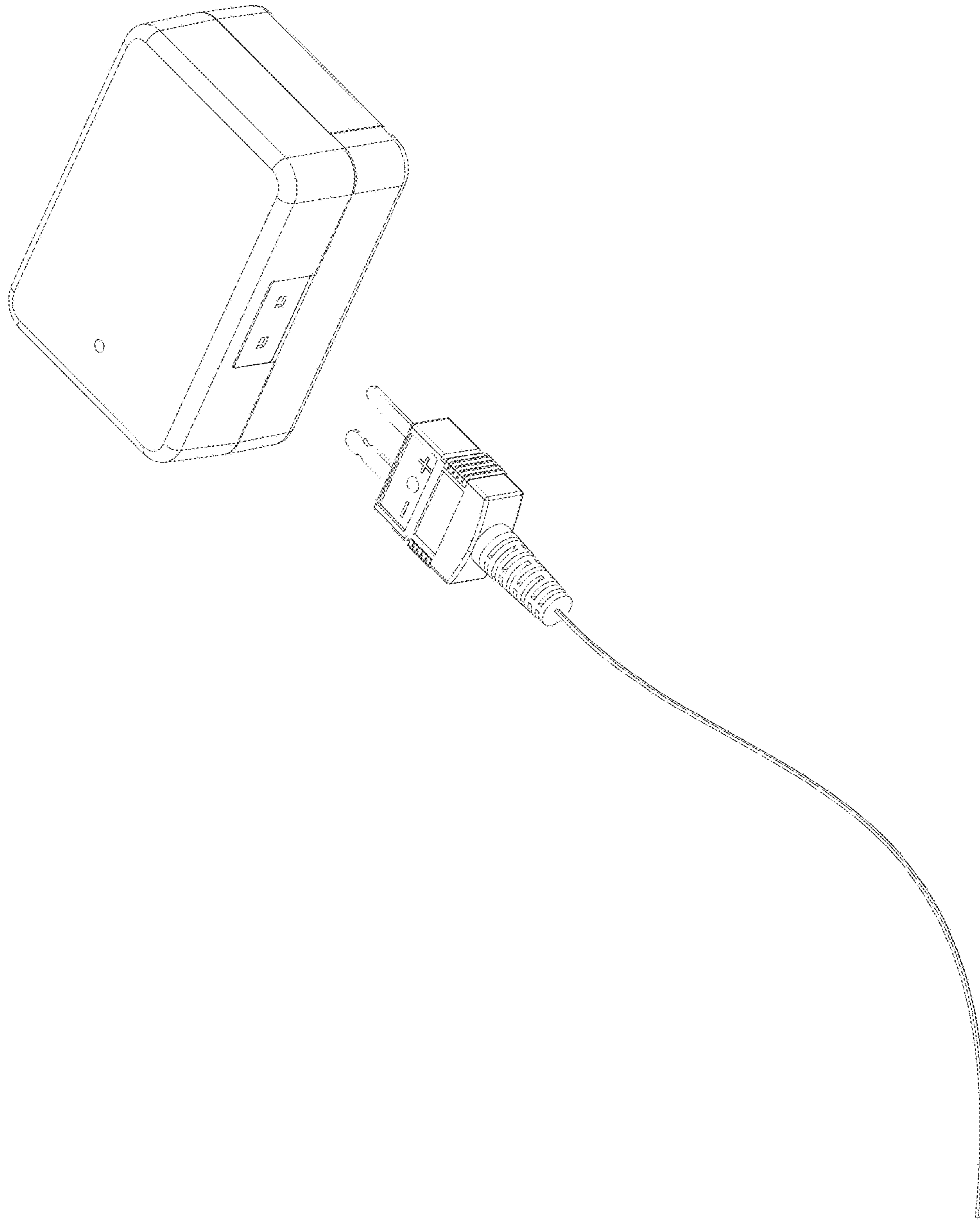

FIG. 3

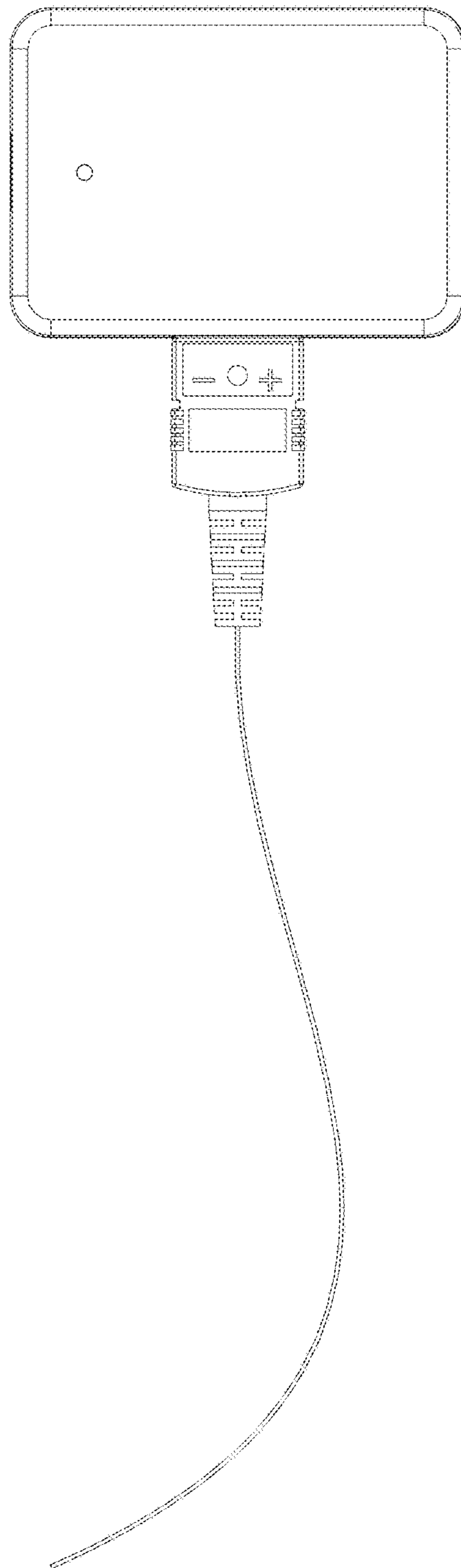

Fig. 4

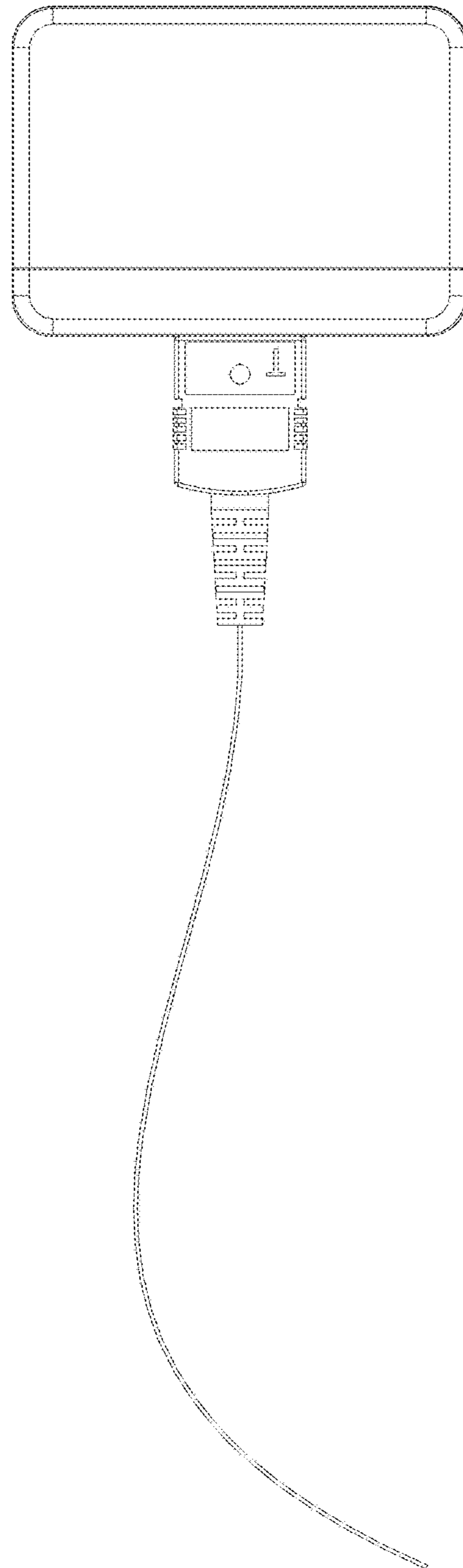

FIG. 5

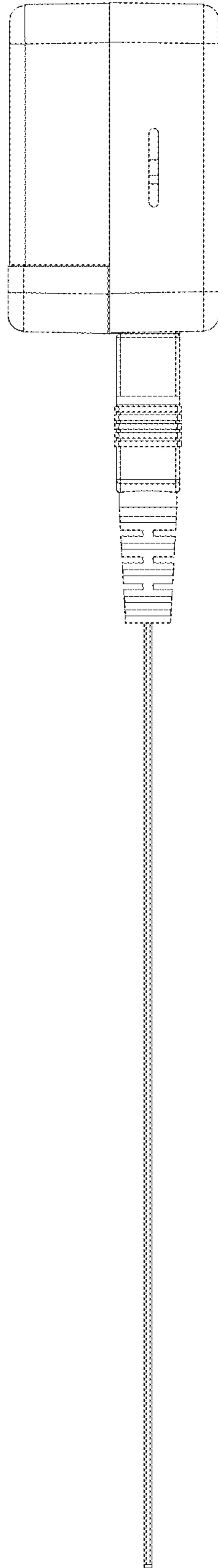

FIG. 6

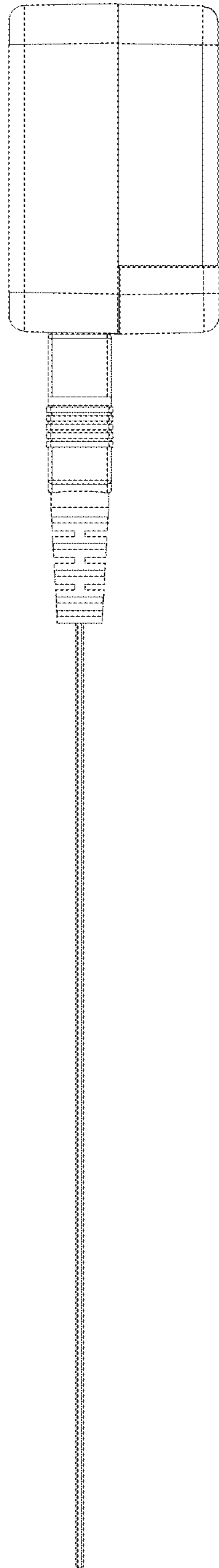

Fig. 7

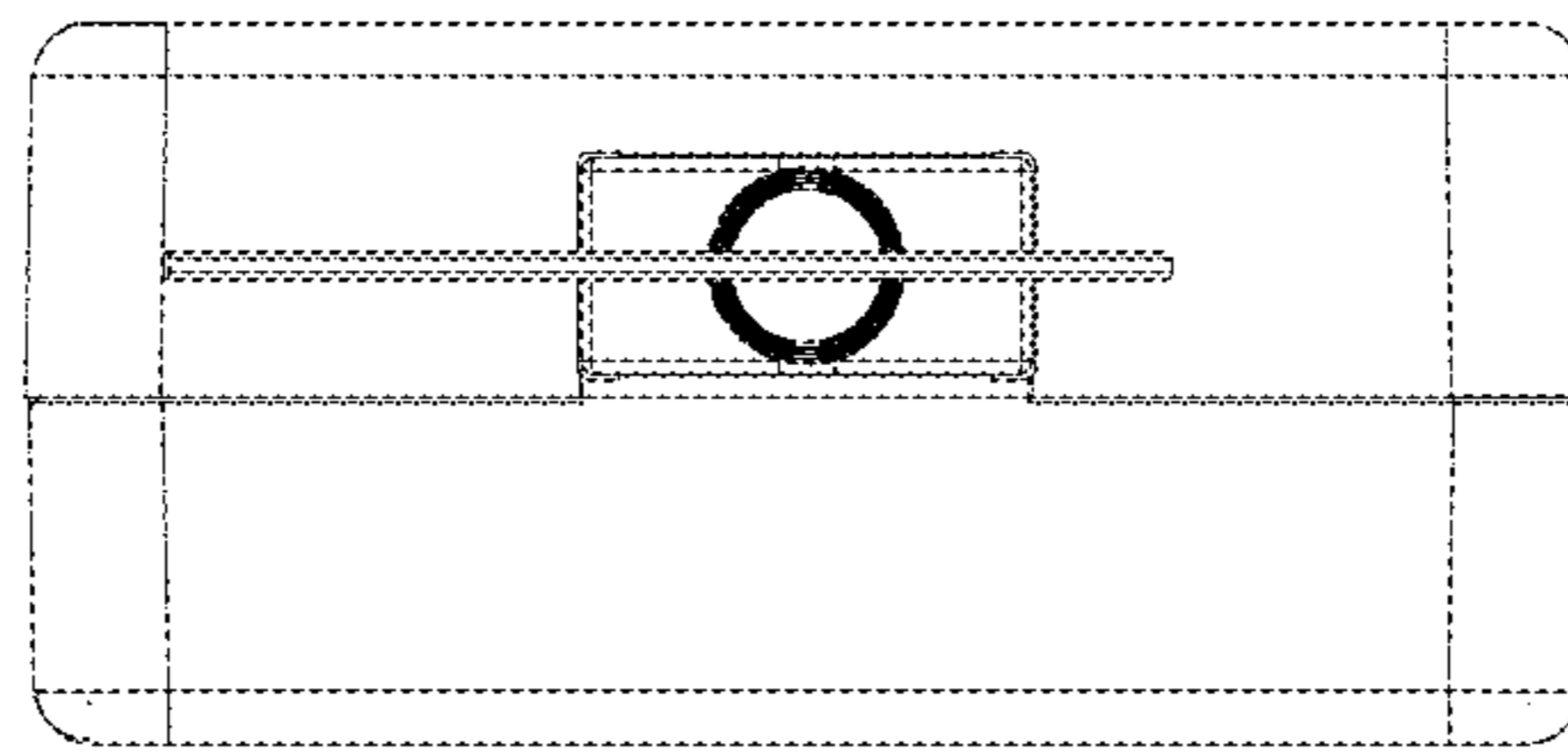



FIG. 8

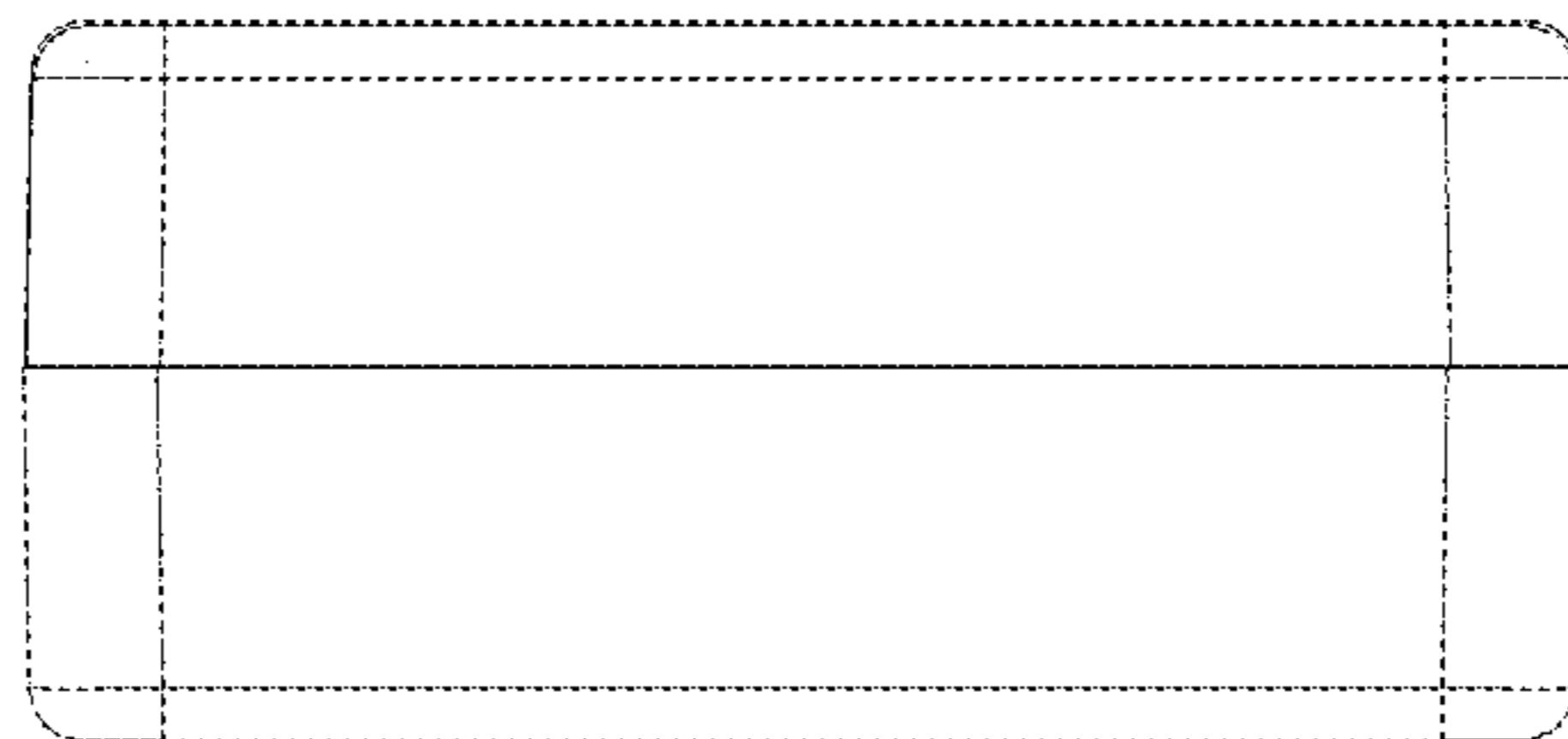

FIG. 9

