



US00D817177S

(12) **United States Design Patent**  
**Flood et al.**

(10) **Patent No.:** **US D817,177 S**

(45) **Date of Patent:** **\*\* May 8, 2018**

(54) **BOTTLE**

(71) Applicant: **Berlin Packaging, LLC**, Chicago, IL (US)

(72) Inventors: **Nora Flood**, Chicago, IL (US); **Liam Hawry**, Chicago, IL (US); **Noah Wangerin**, Chicago, IL (US)

(73) Assignee: **Berlin Packaging, LLC**, Chicago, IL (US)

(\*\*) Term: **15 Years**

(21) Appl. No.: **29/544,535**

(22) Filed: **Nov. 4, 2015**

(51) **LOC (11) Cl.** ..... **09-01**

(52) **U.S. Cl.**

USPC ..... **D9/550**; D9/575; D9/543

(58) **Field of Classification Search**

USPC ..... D9/516, 520, 539–543, 549, 550, 551, D9/552, 575, 600, 653, 669, 715, 719

CPC .. B65D 23/102; B65D 1/0223; B65D 1/0276; B65D 2543/00944

See application file for complete search history.

(56) **References Cited**

**U.S. PATENT DOCUMENTS**

D204,711 S *	5/1966	Plummer	.....	D9/539
D255,326 S *	6/1980	Pettengill	.....	D9/555
D259,094 S *	5/1981	Weckman	.....	D9/529
D362,385 S *	9/1995	Wacker	.....	D9/519
D380,388 S *	7/1997	Rowe	.....	D9/548
D381,272 S *	7/1997	Coons	.....	D9/540
D404,310 S *	1/1999	Martin	.....	D9/537
D430,804 S *	9/2000	Bulsink	.....	D9/540
D432,020 S *	10/2000	Steward	.....	D9/520
D446,727 S *	8/2001	Cummings	.....	D9/530
D555,492 S *	11/2007	Lockman	.....	D9/550

D635,863 S *	4/2011	Barre	.....	D9/542
D653,112 S *	1/2012	White	.....	D9/529
D720,626 S *	1/2015	Kawaja	.....	D9/658
D789,209 S *	6/2017	Fine	.....	D9/516

\* cited by examiner

*Primary Examiner* — Ian Simmons

*Assistant Examiner* — Keith Frank

(74) *Attorney, Agent, or Firm* — Adam K. Sacharoff; Much Shelist, P.C.

(57) **CLAIM**

The ornamental design for a bottle, as shown and described.

**DESCRIPTION**

FIG. 1 is a top, right side perspective view showing a first embodiment of a new design for a bottle;

FIG. 2 is bottom, left side perspective view of the bottle from FIG. 1;

FIG. 3 is a front elevation view of the bottle from FIG. 1;

FIG. 4 is a rear elevation view of the bottle from FIG. 1;

FIG. 5 is a right side view of the bottle from FIG. 1;

FIG. 6 is a left side view of the bottle from FIG. 1;

FIG. 7 is a top plan view of the bottle from FIG. 1;

FIG. 8 is a bottom plan view of the bottle from FIG. 1;

FIG. 9 is a top, right side perspective view showing a second embodiment of the new design for a bottle;

FIG. 10 is bottom, left side perspective view of the bottle from FIG. 9;

FIG. 11 is a front elevation view of the bottle from FIG. 9;

FIG. 12 is a rear elevation view of the bottle from FIG. 9;

FIG. 13 is a right side view of the bottle from FIG. 9;

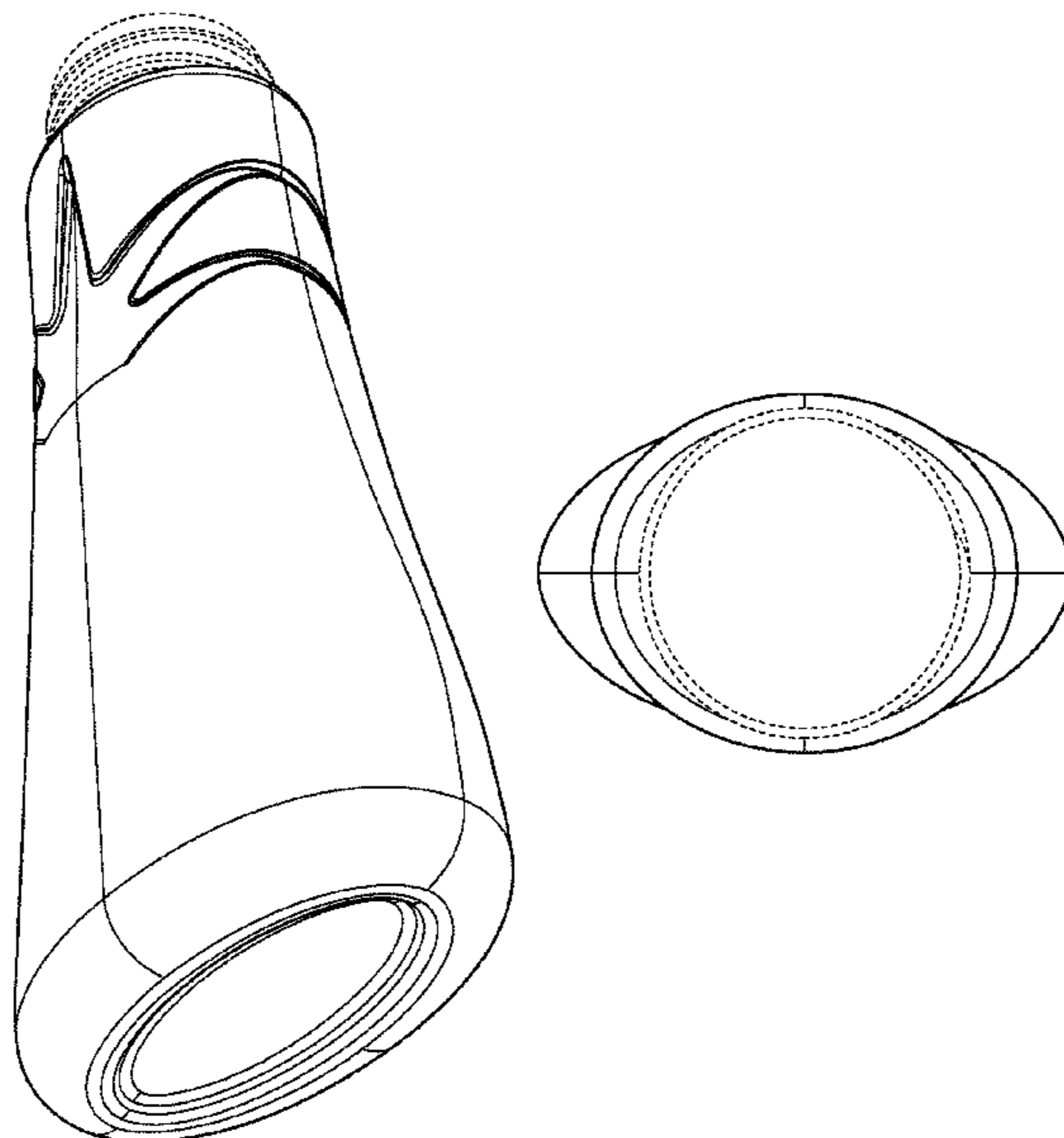
FIG. 14 is a left side view of the bottle from FIG. 9;

FIG. 15 is a top plan view of the bottle from FIG. 9; and,

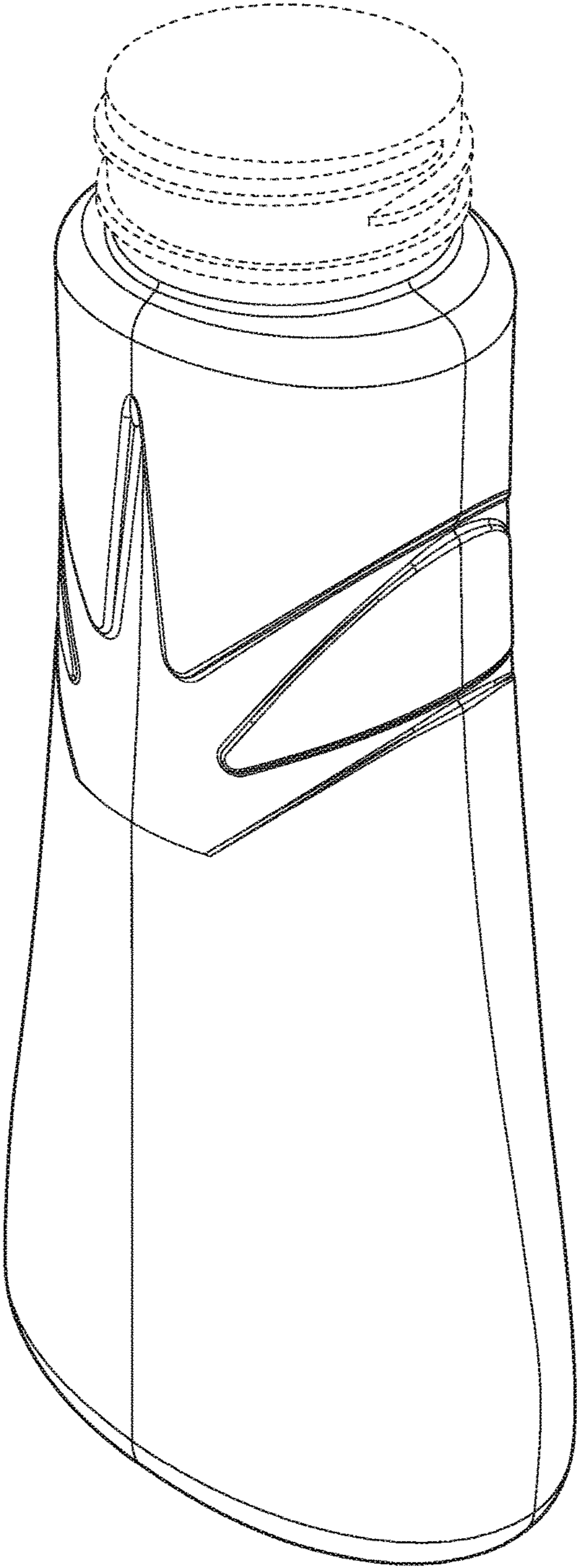
FIG. 16 is a bottom plan view of the bottle from FIG. 9.

The broken lines in the drawings showing the bottle illustrate the portion of the bottle that form no part of the claimed design.

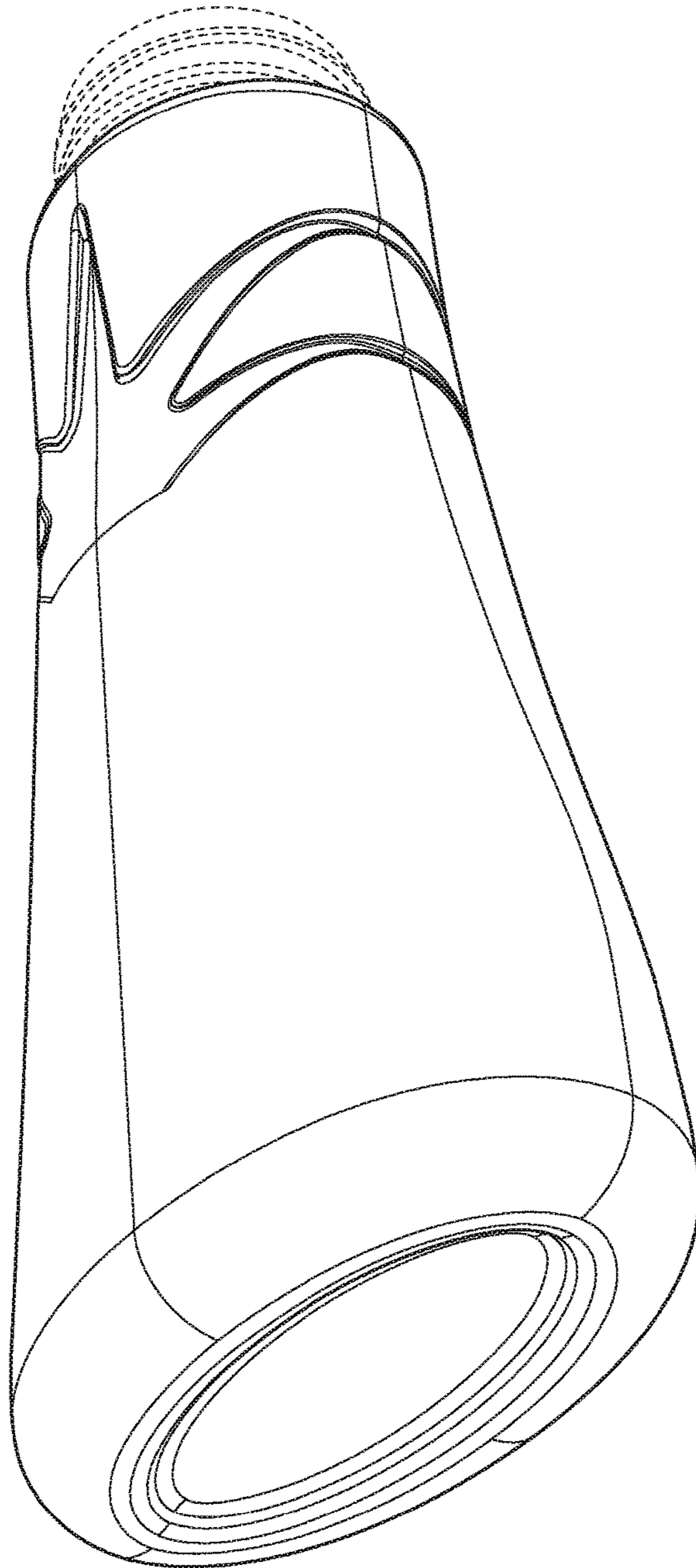
**1 Claim, 16 Drawing Sheets**



**FIGURE 1**



**FIGURE 2**



**FIGURE 3**

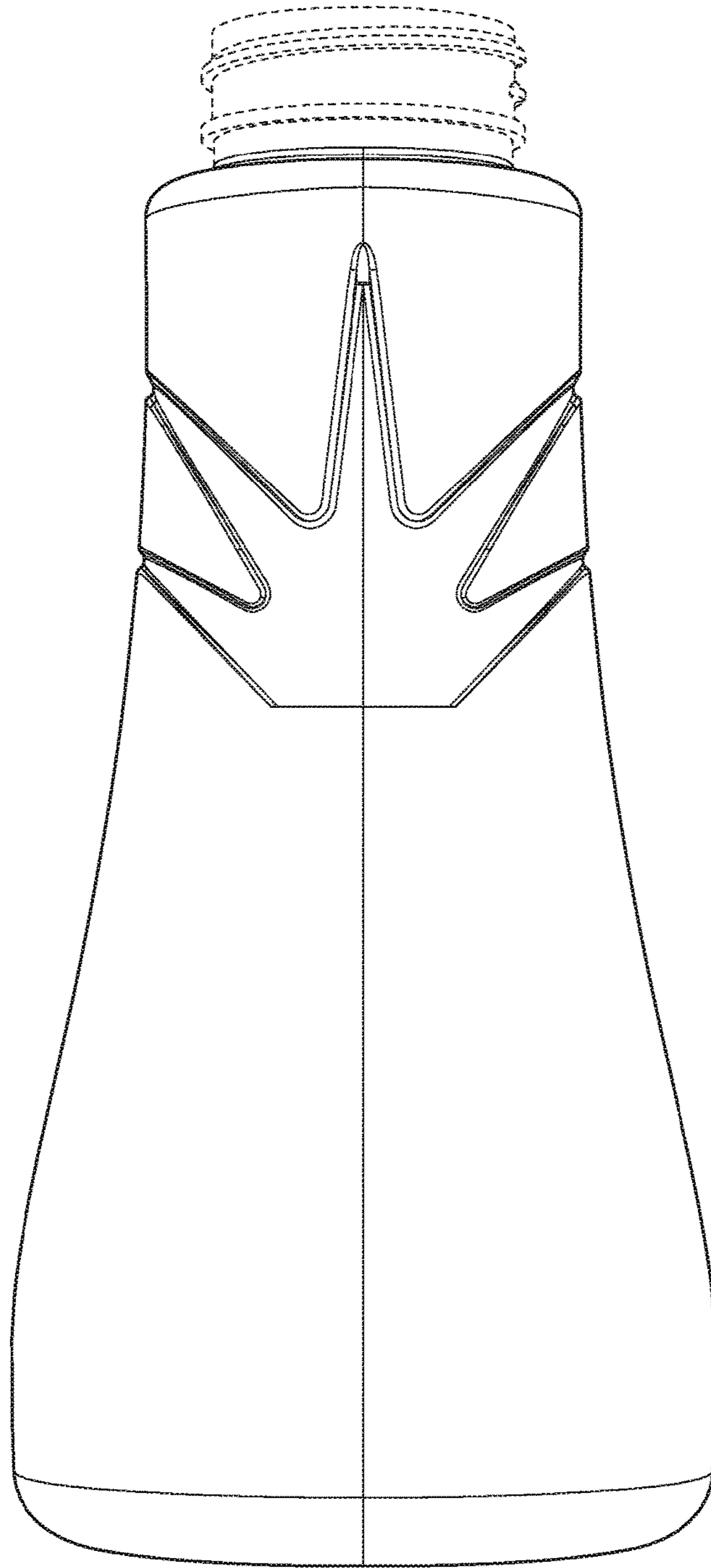
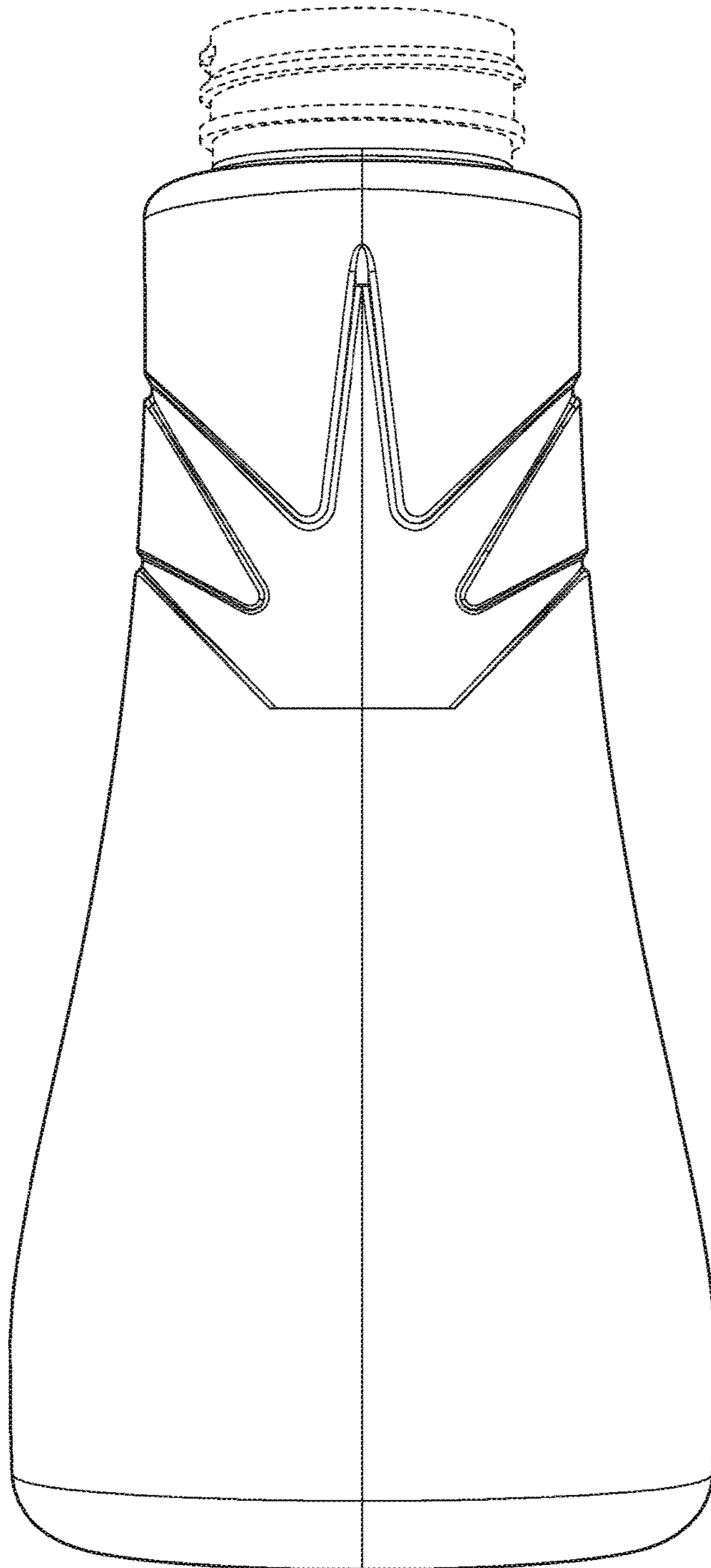
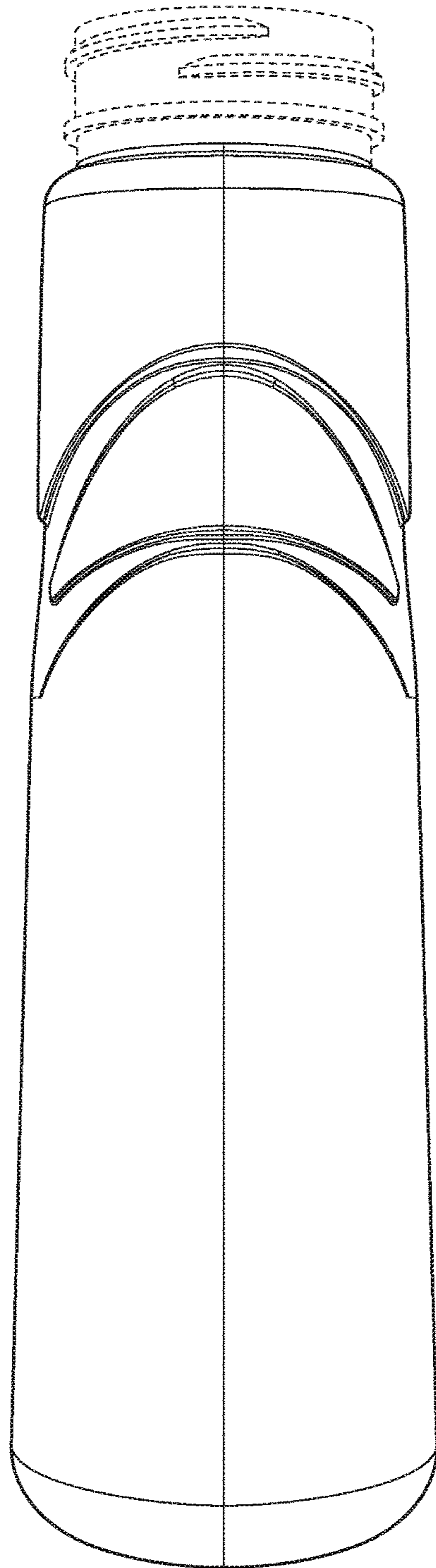


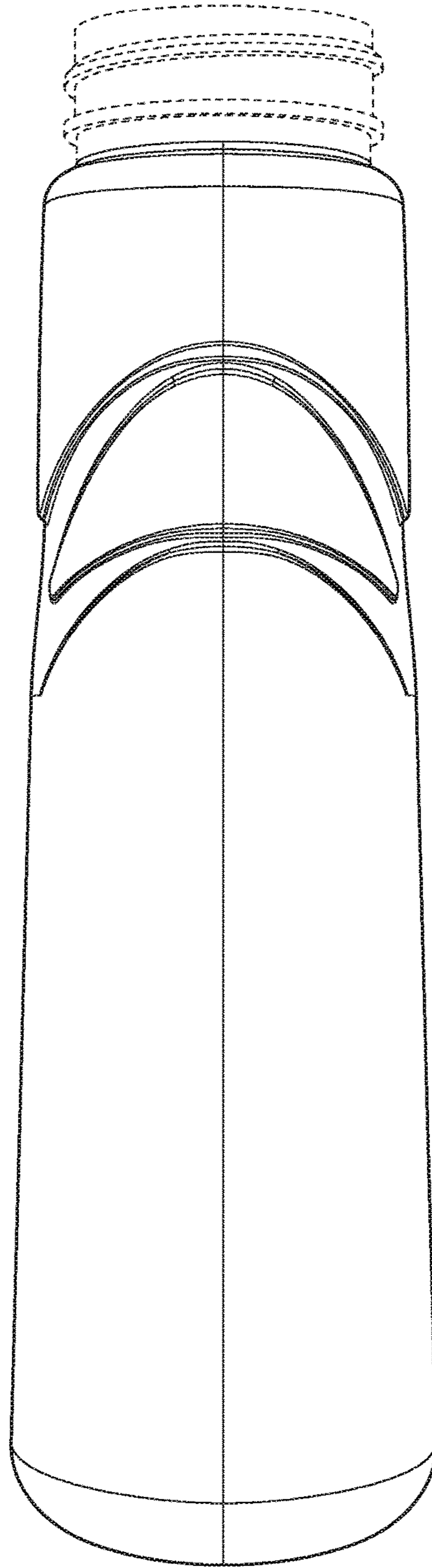
FIGURE 4



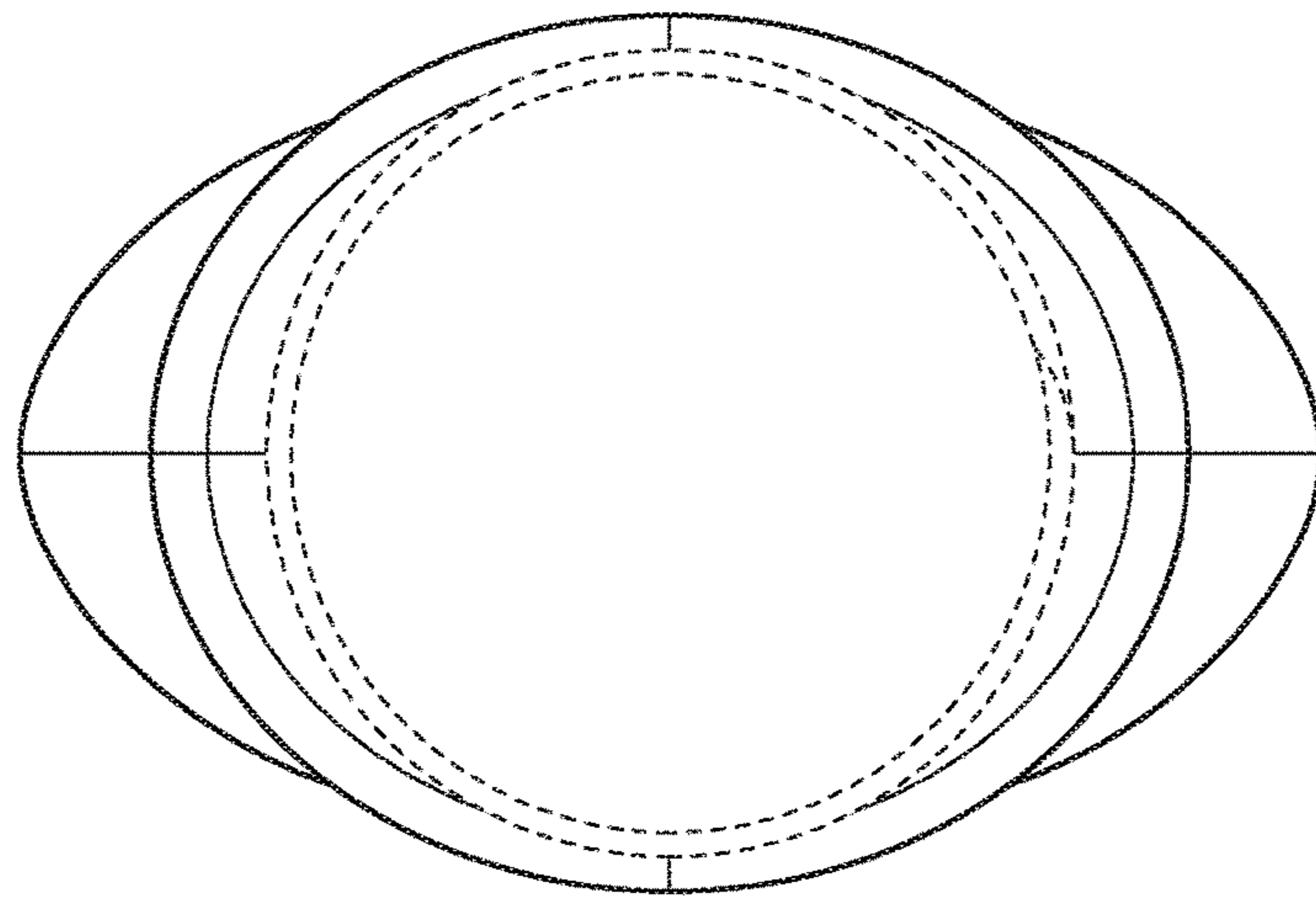
**FIGURE 5**



**FIGURE 6**

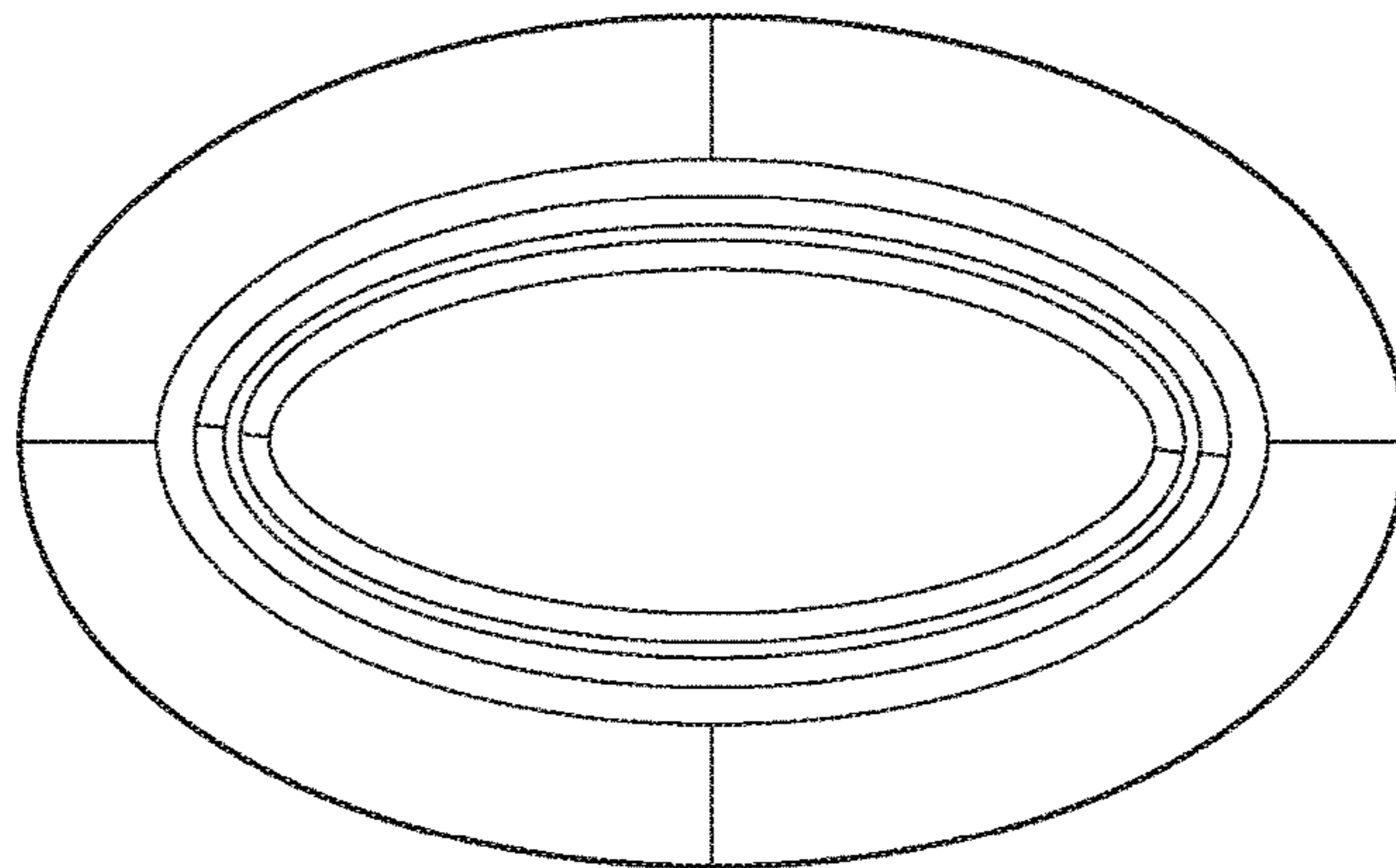


**FIGURE 7**





**FIGURE 8**



**FIGURE 9**

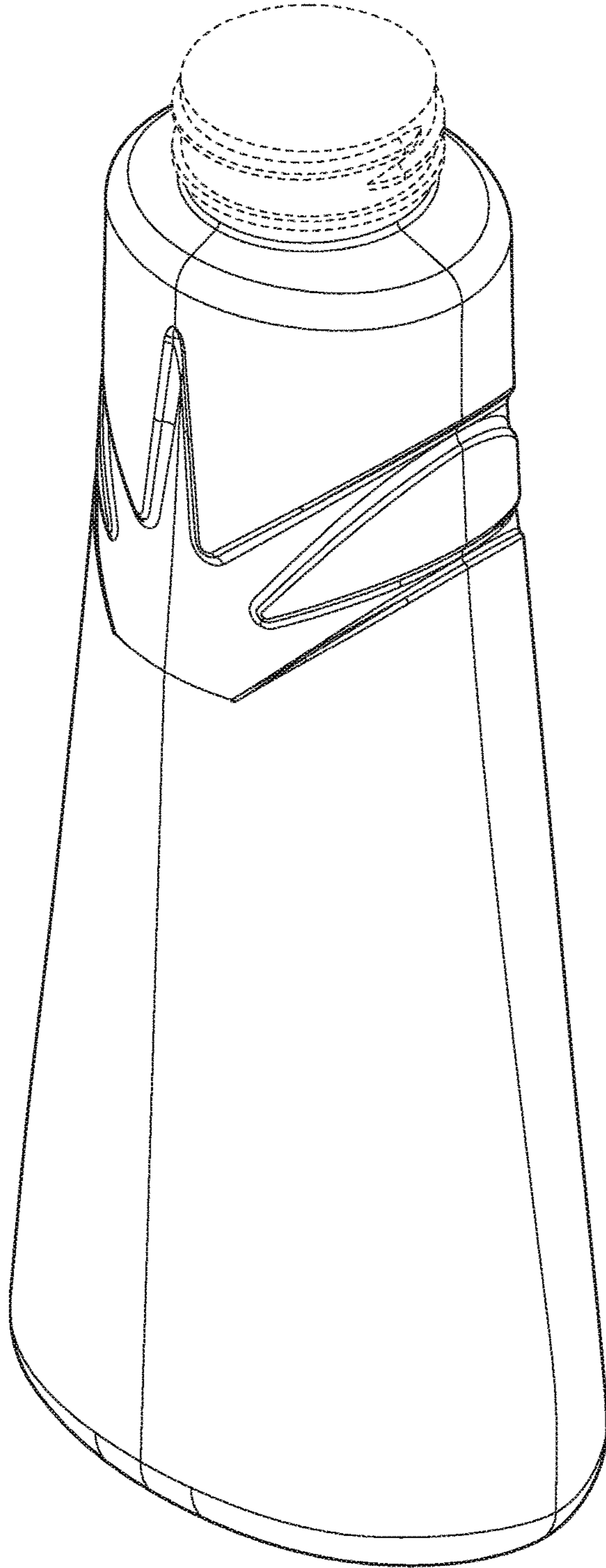
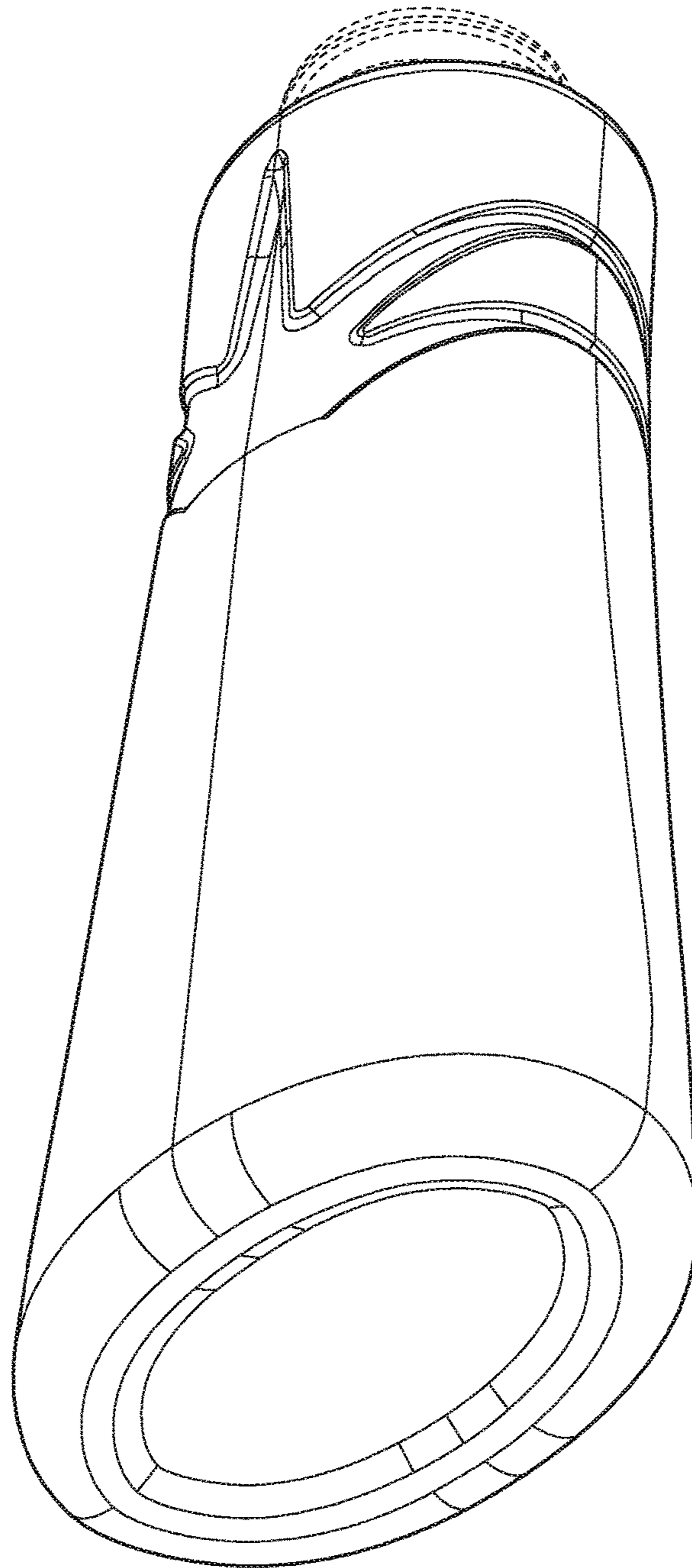
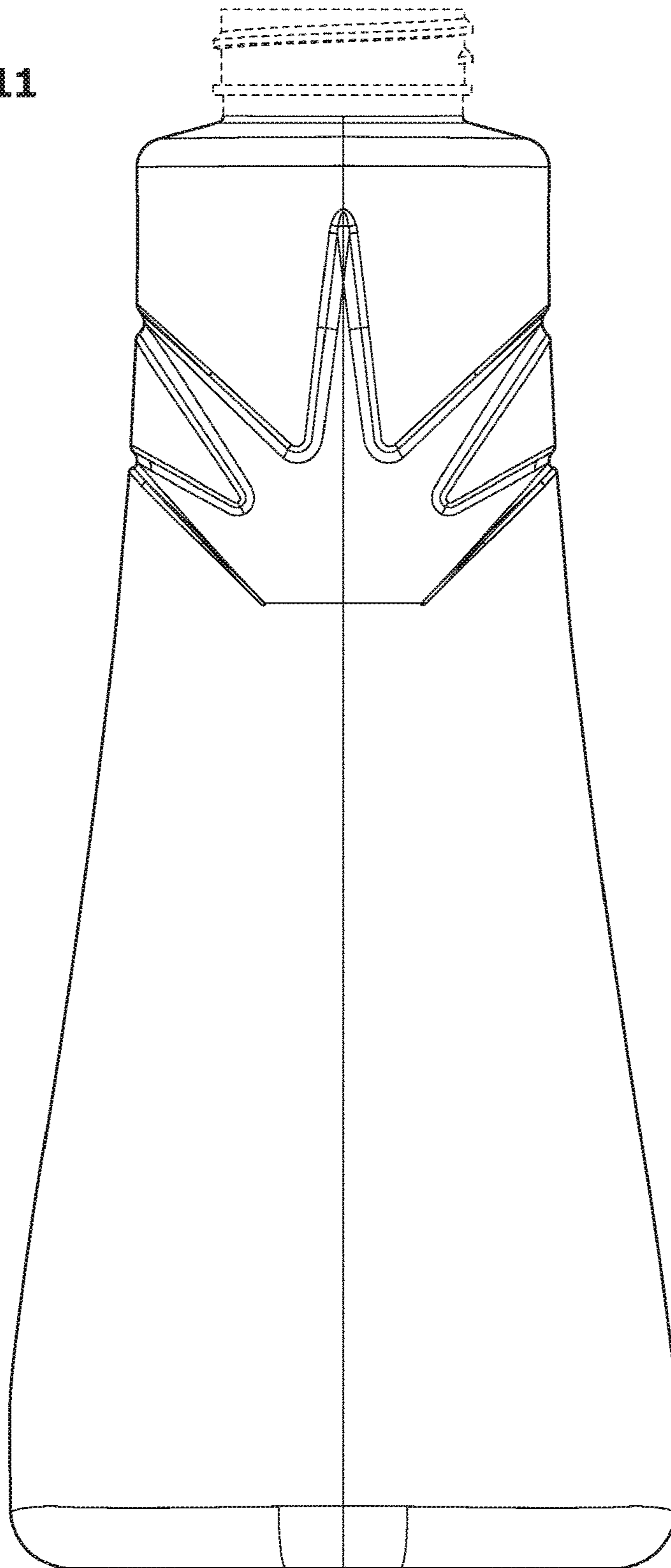


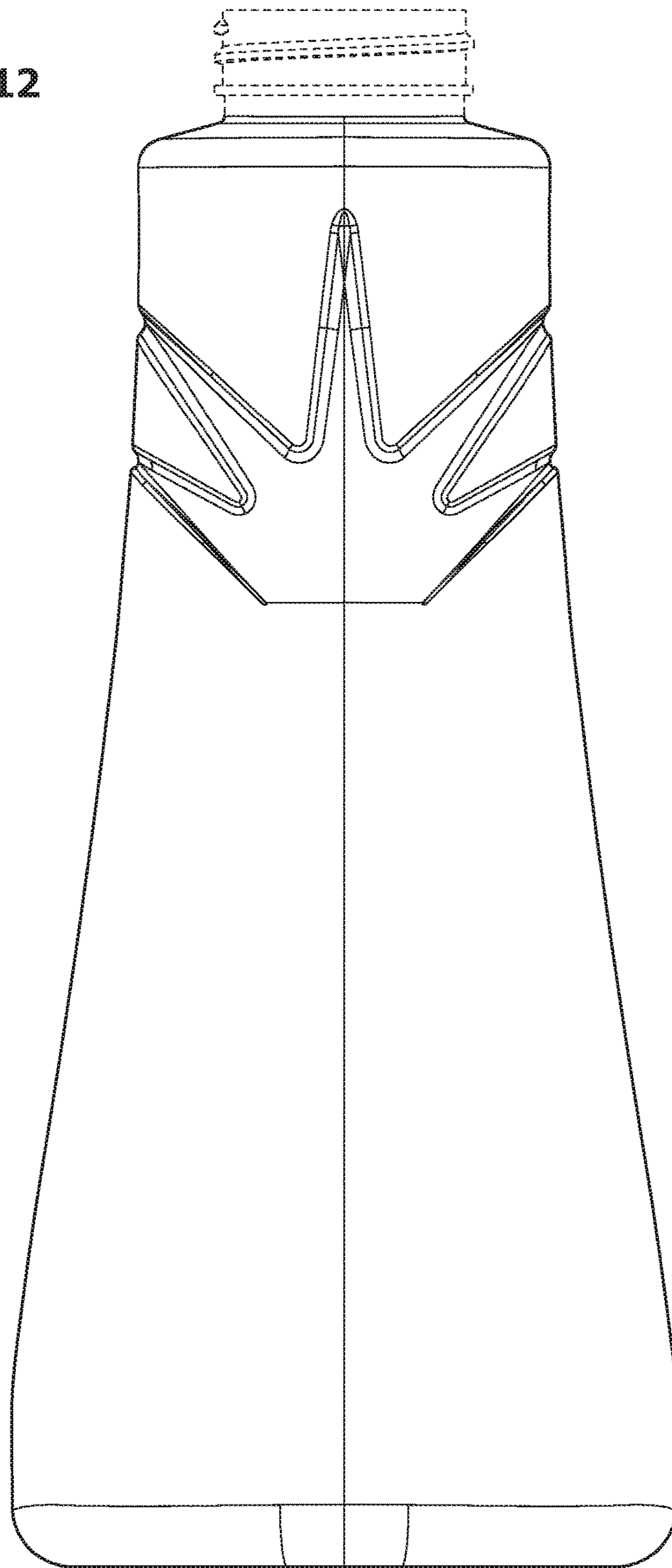
FIGURE 10



**FIGURE 11**



**FIGURE 12**



**FIGURE 13**

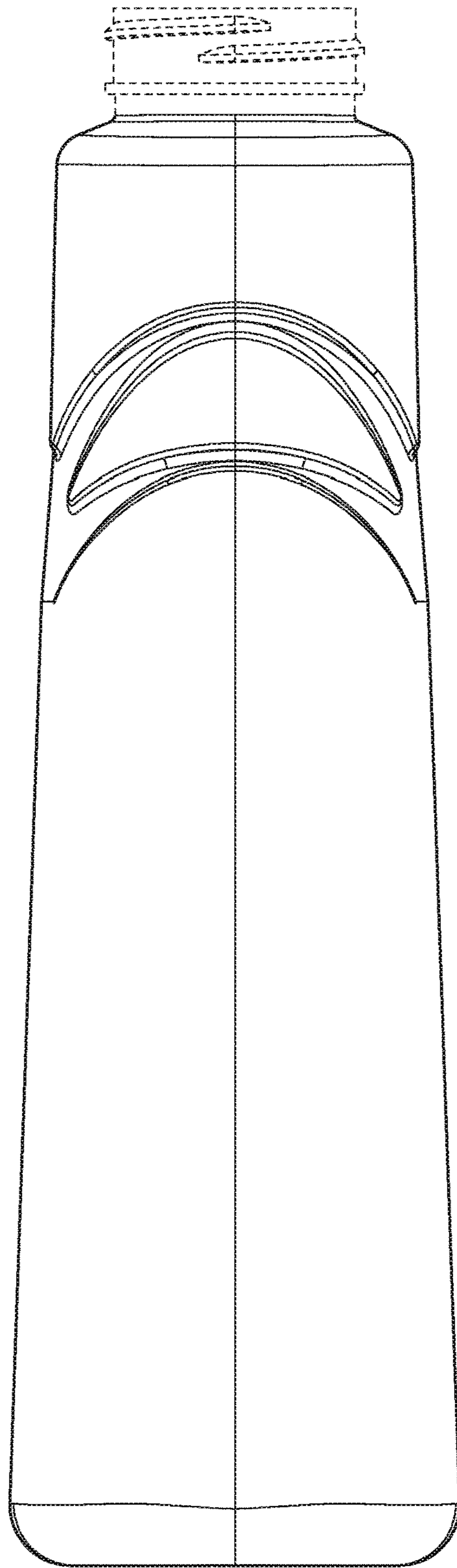
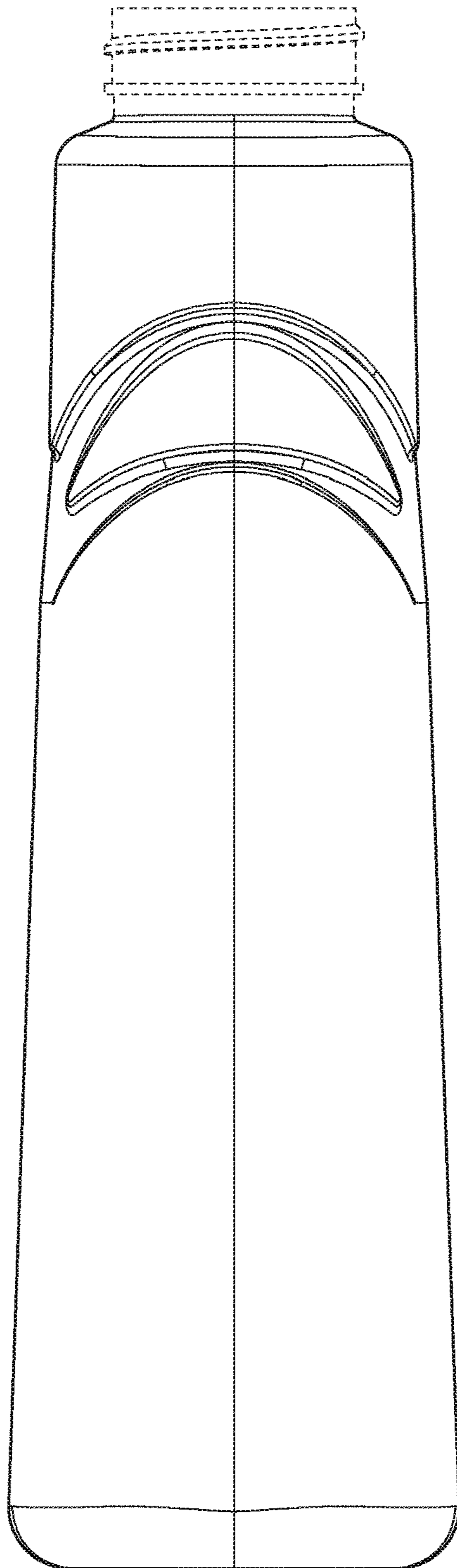
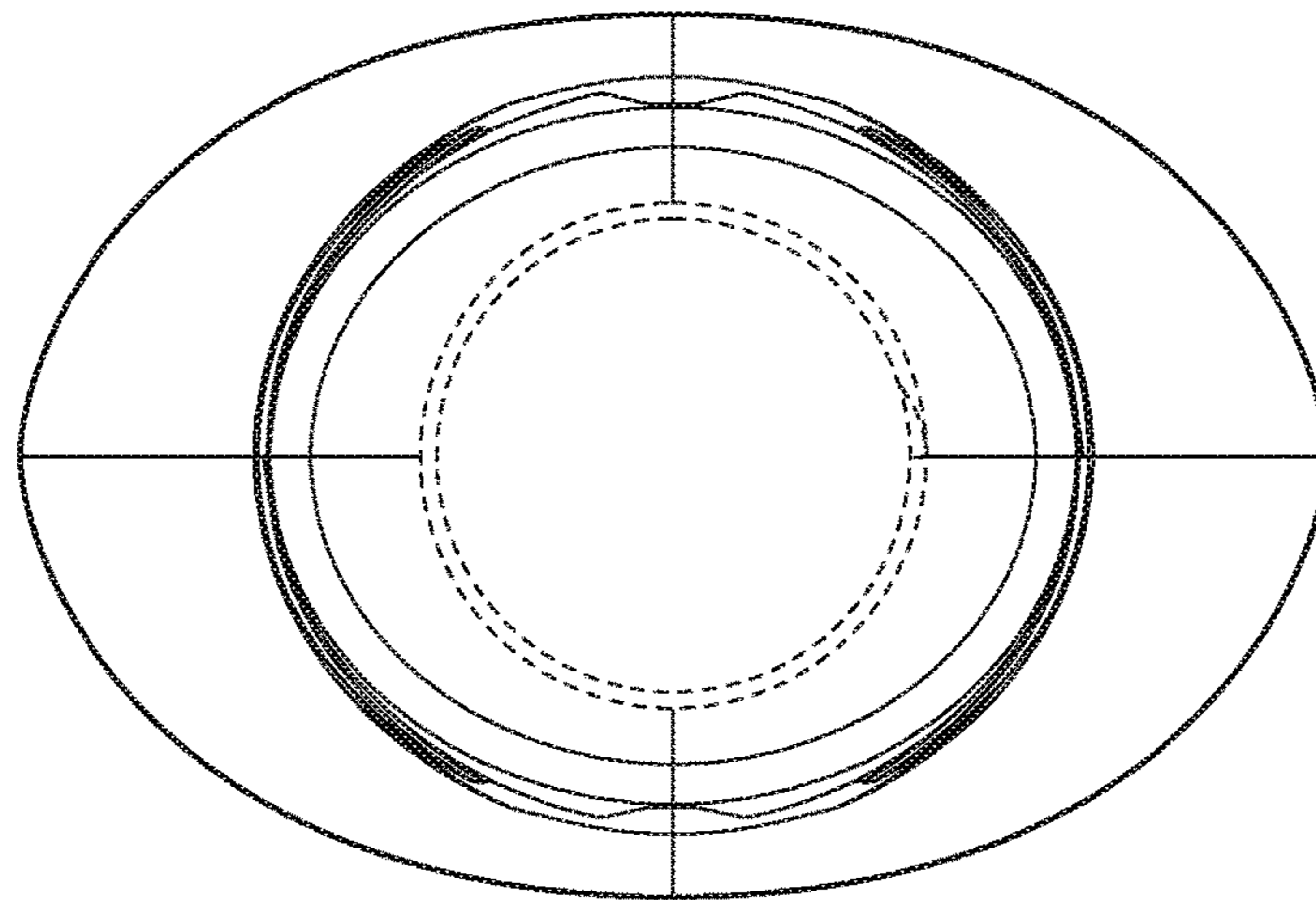


FIGURE 14



**FIGURE 15**





**FIGURE 16**

