



US00D816891S

(12) **United States Design Patent** (10) **Patent No.:** **US D816,891 S**  
**Sonneman** (45) **Date of Patent:** **\*\* May 1, 2018**

(54) **HOUSING FOR A LIGHT FIXTURE**  
(71) Applicant: **Robert A. Sonneman**, Mamaroneck, NY (US)  
(72) Inventor: **Robert A. Sonneman**, Mamaroneck, NY (US)  
(\*\*) Term: **15 Years**  
(21) Appl. No.: **29/601,763**  
(22) Filed: **Apr. 26, 2017**  
(51) **LOC (11) Cl.** ..... **26-05**  
(52) **U.S. Cl.**  
USPC ..... **D26/118**  
(58) **Field of Classification Search**  
USPC ..... D3/218, 203.6, 271.5; D6/407; D9/416, D9/437, 438, 456, 503, 562, 743, 760; D13/184; D19/90-92; D25/122, 132, D25/199; D26/23, 26, 38, 39, 46, 51, 56, D26/60, 66, 72, 74, 85, 113, 118, 121, D26/138, 140, 142  
CPC .... F21S 4/20; F21S 6/004; F21S 6/005; F21S 8/028; F21S 8/043; F21V 21/02; F21V 21/03; F21V 21/34  
See application file for complete search history.

D321,446 S \* 11/1991 Liptak ..... D19/90  
D367,355 S \* 2/1996 Fleming, Jr. .... D3/218  
D403,442 S \* 12/1998 Joss ..... D26/26  
5,980,002 A \* 11/1999 Crowe ..... A47B 81/068  
312/9.28  
D419,350 S \* 1/2000 Baron ..... D6/553  
(Continued)

**OTHER PUBLICATIONS**

Inset Indoor/Outdoor LED Wall Sconce by Sonneman (available online) Retrieved from the internet Feb. 2, 2018, retrieved from URL: <https://www.lumens.com/inset-indoor/outdoor-led-wall-sconce-by-sonneman-lighting-SNNP157105.html#cgid=%0A%09%0A%09%099461%0A%09%0A&&tileIndex=43>.  
Wireless Wall Sconce With Remote (available online) Retrieved from the internet Feb. 2, 2018, retrieved from URL: <http://www.greenlifeathens.com/modern-wireless-wall-sconce-with-remote-for-your-home-lighting-decoration/wireless-wall-sconce-with-remote-4/>.\*

(Continued)

*Primary Examiner* — Garth Rademaker  
*Assistant Examiner* — Richard Kearney  
(74) *Attorney, Agent, or Firm* — Gottlieb, Rackman & Reisman, P.C.

(57) **CLAIM**

The ornamental design for housing for a light fixture, as shown and described.

**DESCRIPTION**

FIG. 1 is a perspective view of the housing for a light fixture showing my new design;  
FIG. 2 is a front elevational view thereof;  
FIG. 3 is a rear elevational view thereof;  
FIG. 4 is a right side elevational view thereof, the left side elevational view being a mirror image;  
FIG. 5 is a top plan view thereof; and,  
FIG. 6 is a bottom plan thereof.  
The broken lines shown in the drawings are included for the purpose of illustrating portions of the article that form no part of the claimed design.

**1 Claim, 5 Drawing Sheets**

(56) **References Cited**

**U.S. PATENT DOCUMENTS**

2,211,879 A \* 8/1940 Cave ..... B60R 7/05  
224/312  
2,333,717 A \* 11/1943 Heed ..... A47F 5/0037  
211/50  
D202,210 S \* 9/1965 Kasten ..... D26/113  
D221,474 S \* 8/1971 Gore ..... D26/104  
D236,238 S \* 8/1975 Larsson ..... D6/407  
D262,415 S \* 12/1981 Gelardi ..... D6/627  
D263,724 S \* 4/1982 Laughlin ..... D19/92  
D283,256 S \* 4/1986 Ikeda ..... D11/131  
D286,206 S \* 10/1986 Joosten ..... D26/76  
D307,036 S \* 4/1990 Evenson ..... D19/92  
4,948,022 A \* 8/1990 VanDyke ..... B60R 7/088  
206/308.1  
D312,318 S \* 11/1990 Currie ..... D26/46

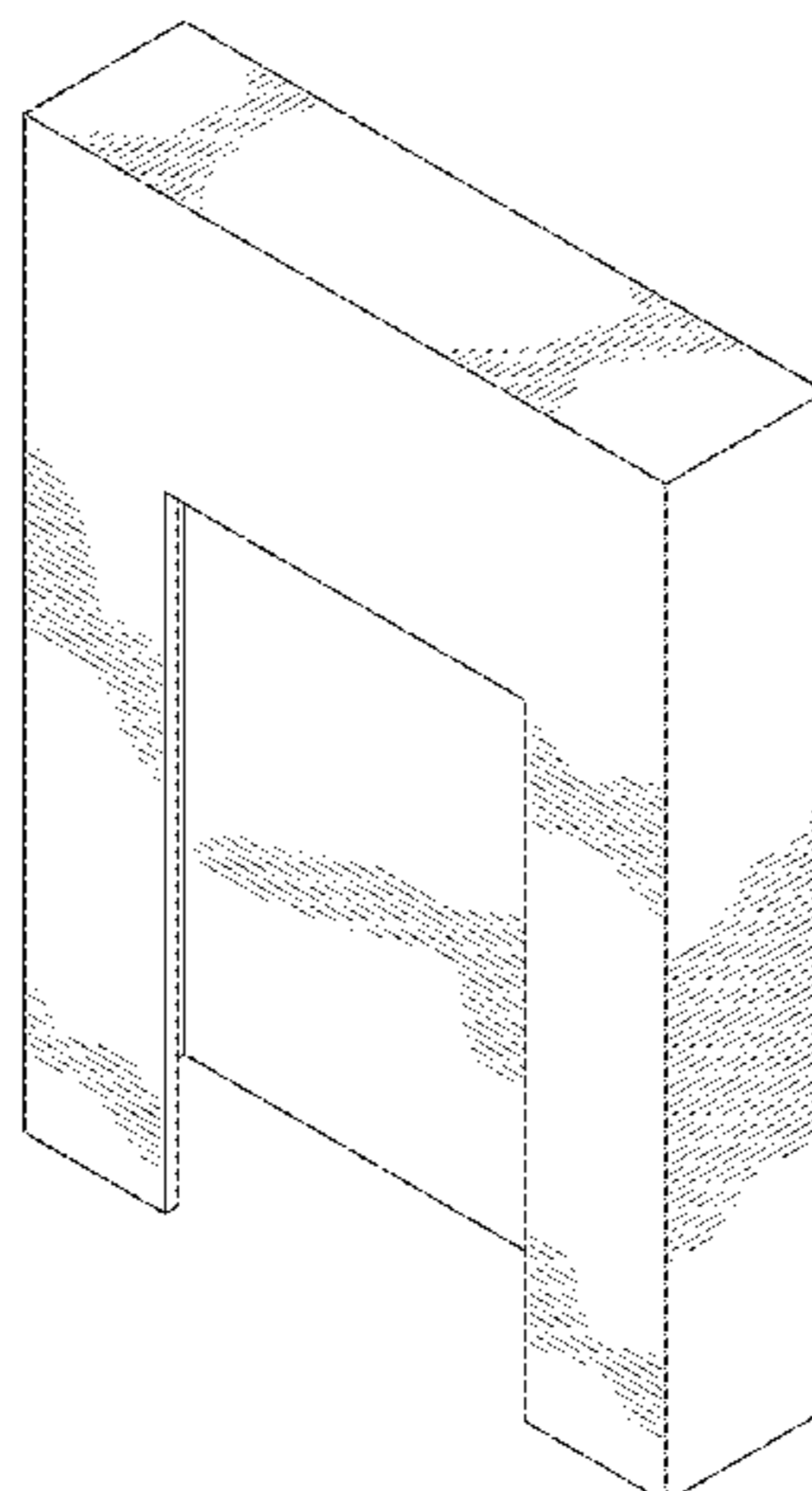

(56)

References Cited

U.S. PATENT DOCUMENTS

D422,107 S \* 3/2000 Meier ..... 362/147  
 D426,701 S \* 6/2000 Edwards ..... D3/218  
 6,203,179 B1 \* 3/2001 Swanson ..... F21V 21/02  
 362/147  
 D478,558 S \* 8/2003 Sparks ..... D13/184  
 D494,813 S \* 8/2004 Nguyen ..... D19/90  
 D590,088 S \* 4/2009 Dworschak ..... D26/85  
 D637,649 S \* 5/2011 Beukema ..... D19/90  
 D645,175 S \* 9/2011 Stolte ..... D26/26  
 D659,895 S \* 5/2012 Maxik ..... D26/118  
 D662,252 S \* 6/2012 Wauters ..... D26/85  
 D662,253 S \* 6/2012 Wauters ..... D26/85  
 D697,654 S \* 1/2014 Couvreur ..... D26/85  
 D701,634 S \* 3/2014 Tomlinson ..... D26/82  
 D718,616 S \* 12/2014 Palmer ..... D9/416  
 8,955,999 B2 \* 2/2015 Annat Girbau ..... A61B 90/35  
 362/147  
 D757,974 S \* 5/2016 Bikovski ..... D26/61  
 D774,681 S \* 12/2016 Liang ..... D26/72  
 D797,345 S \* 9/2017 Sonneman ..... D26/85  
 D799,101 S \* 10/2017 Amato ..... D26/118  
 D799,735 S \* 10/2017 Sonneman ..... D26/85  
 D804,627 S \* 12/2017 Puffer ..... D23/371  
 2007/0217191 A1 \* 9/2007 Tsai ..... A47G 33/06  
 362/237

OTHER PUBLICATIONS

Hinkley Lighting Atlantis LED Wall Sconce Lantern (available online) Retrieved from the internet Feb. 2, 2018, retrieved from URL: [https://www.alconlighting.com/media/catalog/product/cache/1/image/700x700/9df78eab33525d08d6e5fb8d27136e95/1/6/1642tt-led\\_1\\_.jpg](https://www.alconlighting.com/media/catalog/product/cache/1/image/700x700/9df78eab33525d08d6e5fb8d27136e95/1/6/1642tt-led_1_.jpg).\*

Outdoor—Façade luminaires—Lightmark (available online) Retrieved from the internet Feb. 2, 2018, retrieved from URL: <http://www.erco.com/products/outdoor/floor-washlight/lightmark-1472/en/>.\*

Vertical Business Card Holder (available online Mar. 27, 2010) Retrieved from the internet Feb. 2, 2018, retrieved from URL: [https://www.amazon.com/SourceOne-Vertical-Business-Holder-Clear/dp/B00LH1P9M0/ref=sr\\_1\\_4?s=apparel&ie=UTF8&qid=1517616022&sr=8-4&keywords=vertical+desk+card+holder](https://www.amazon.com/SourceOne-Vertical-Business-Holder-Clear/dp/B00LH1P9M0/ref=sr_1_4?s=apparel&ie=UTF8&qid=1517616022&sr=8-4&keywords=vertical+desk+card+holder).\*

Orange Poppin Business Card Holder (available online) Retrieved from the internet Feb. 1, 2018, retrieved from URL: [https://images.containerstore.com/catalogimages/274131/10067377BusinessCardHolderOrg\\_600.jpg?width=1200&height=1200&align=center](https://images.containerstore.com/catalogimages/274131/10067377BusinessCardHolderOrg_600.jpg?width=1200&height=1200&align=center).\*

Sonneman LED Wall Sconce (available online May 3, 2016) Retrieved from the internet Feb. 1, 2018, retrieved from URL: [https://www.amazon.com/Sonneman-LED-Wall-Sconce-7214-72-WL/dp/B01111D81K/ref=sr\\_1\\_52?ie=UTF8&qid=1517663431&sr=8-52&keywords=sonneman+wall+sconce+lighting](https://www.amazon.com/Sonneman-LED-Wall-Sconce-7214-72-WL/dp/B01111D81K/ref=sr_1_52?ie=UTF8&qid=1517663431&sr=8-52&keywords=sonneman+wall+sconce+lighting).\*

\* cited by examiner

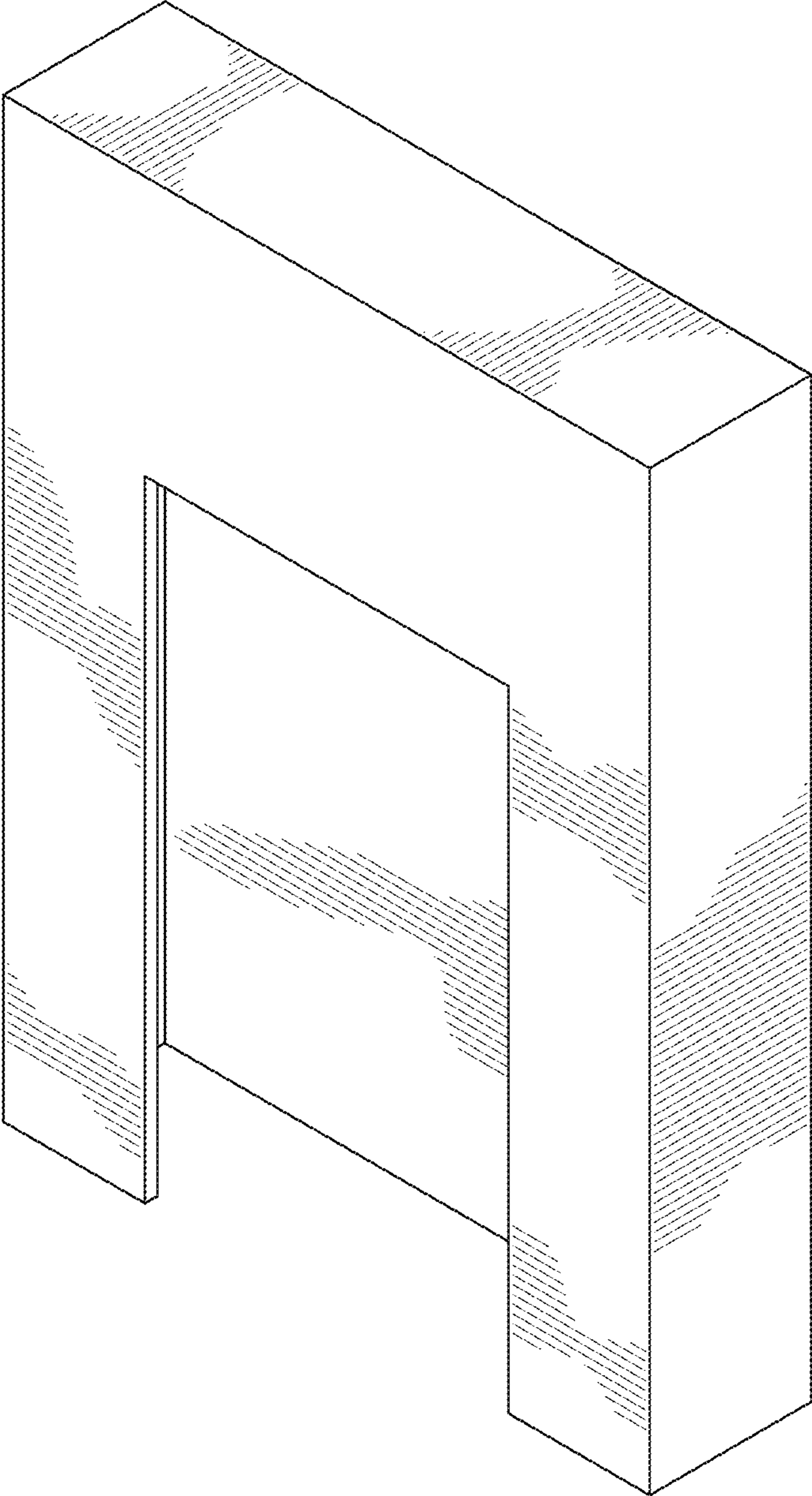

FIG. 1

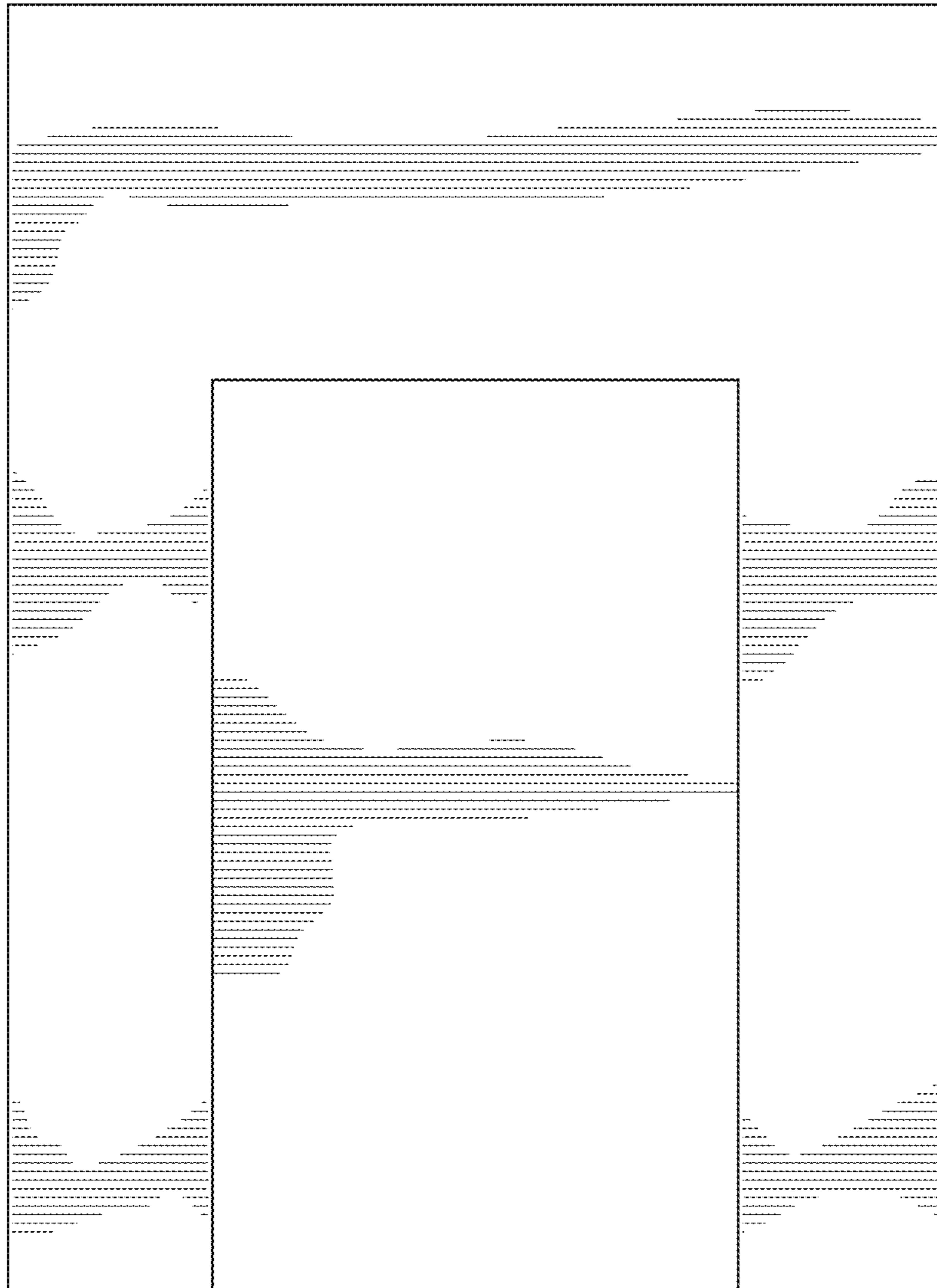

FIG. 2



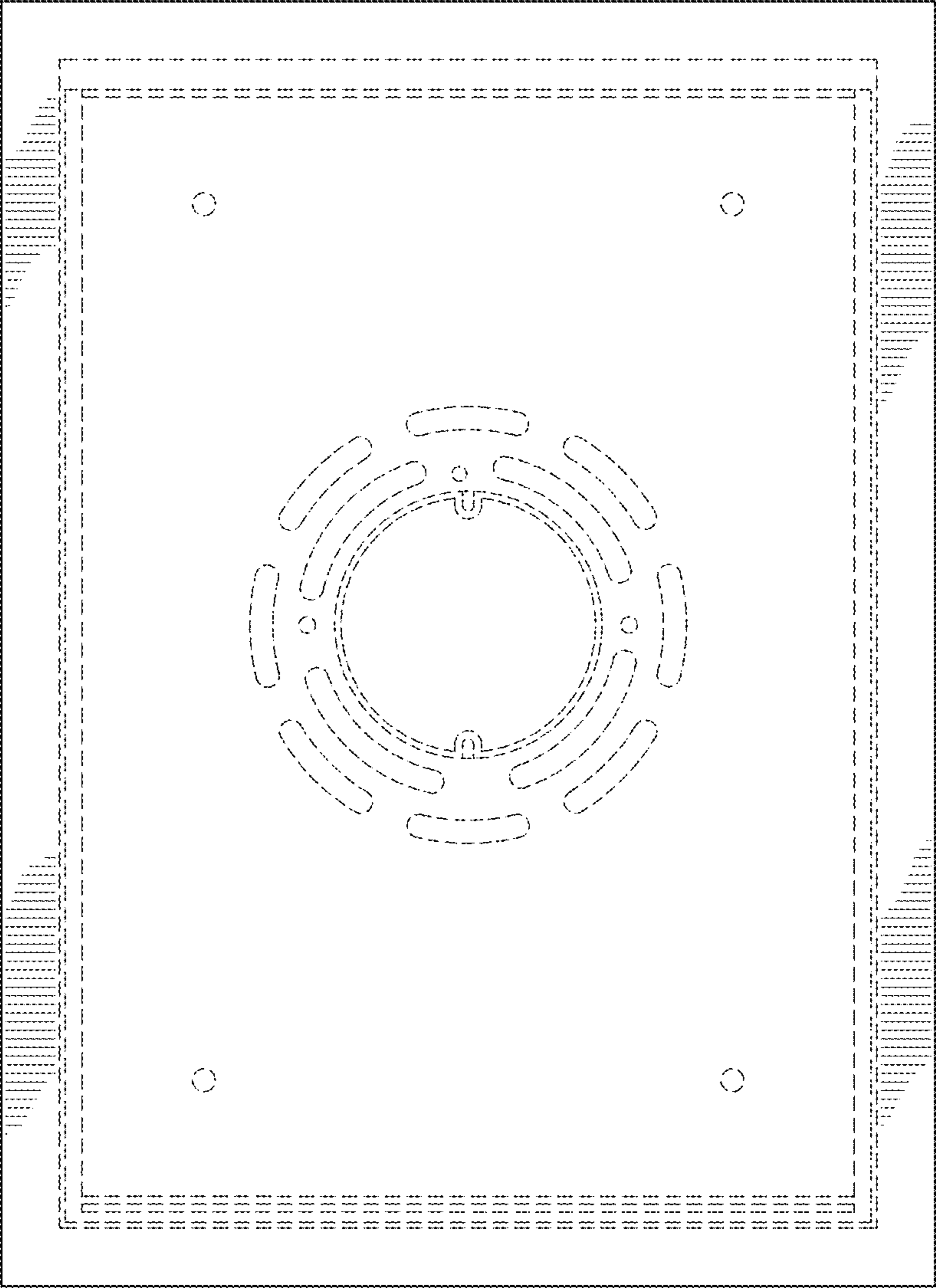

FIG. 3

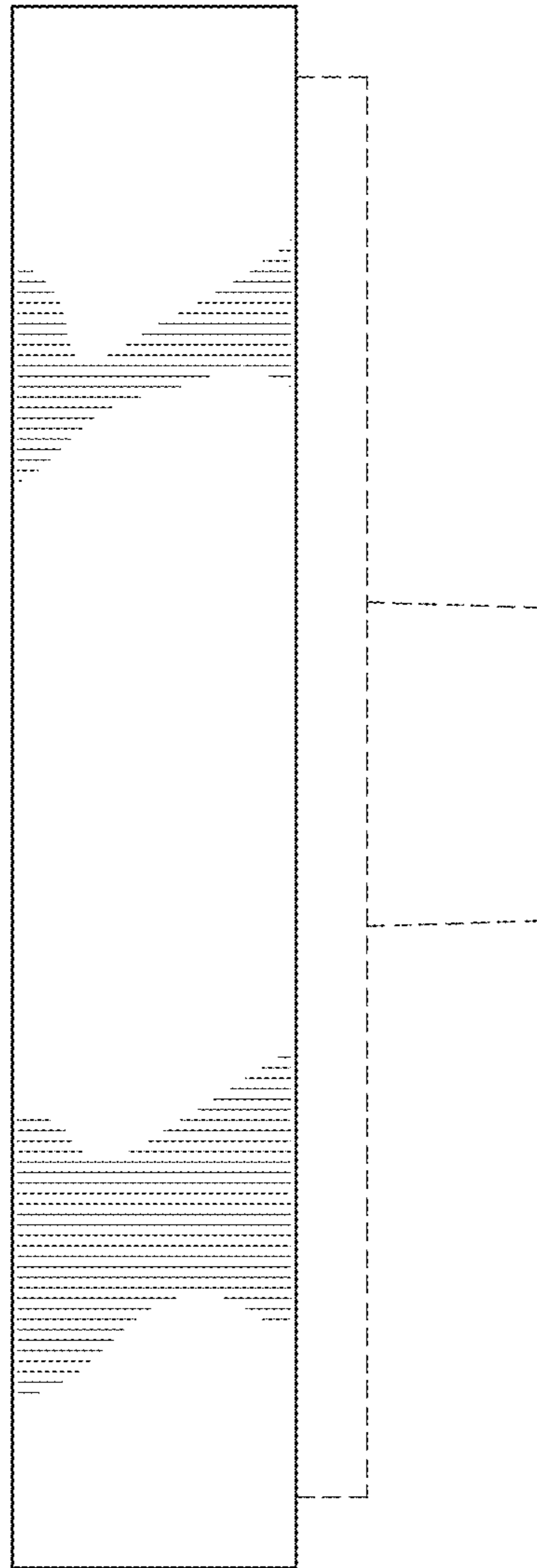

FIG. 4

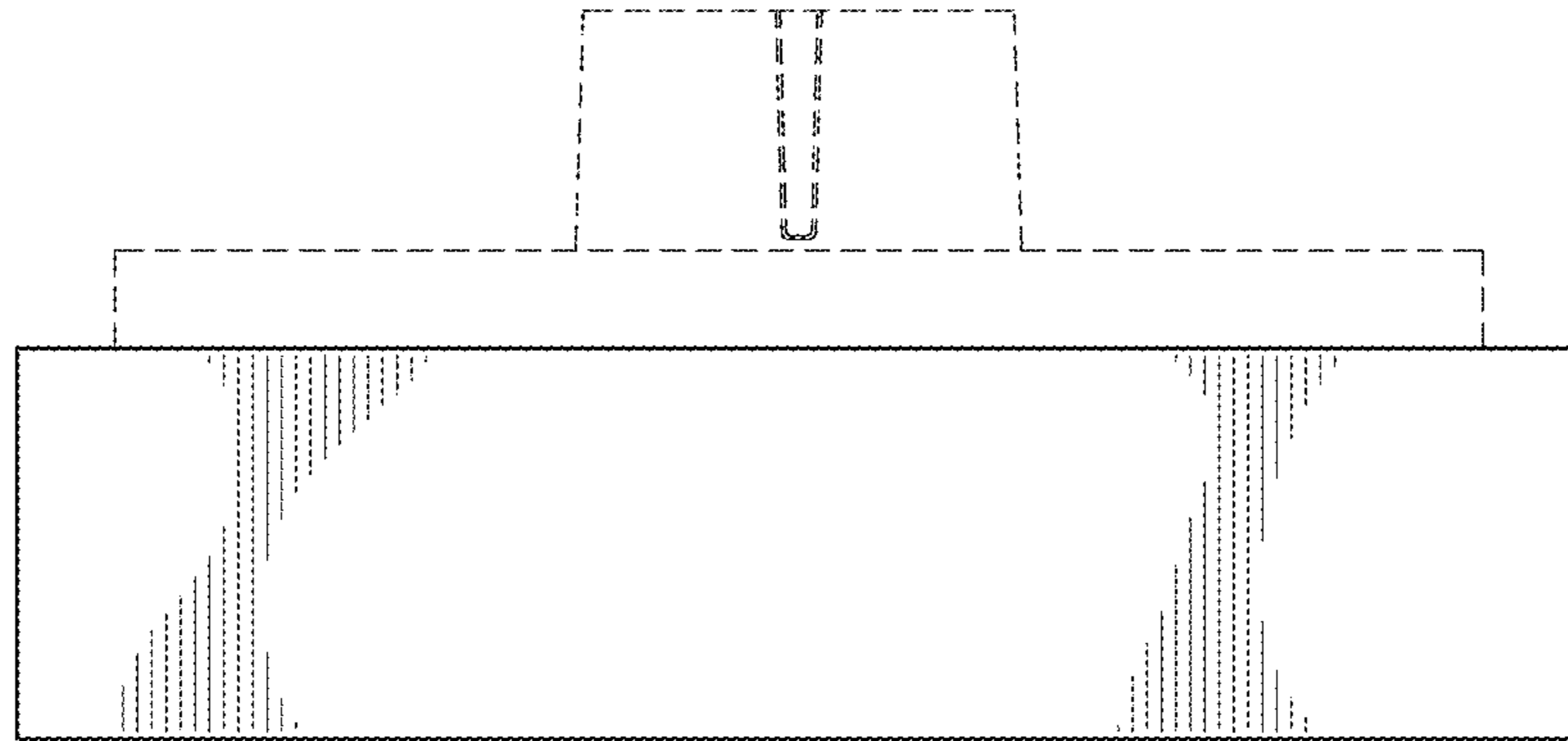

FIG. 5

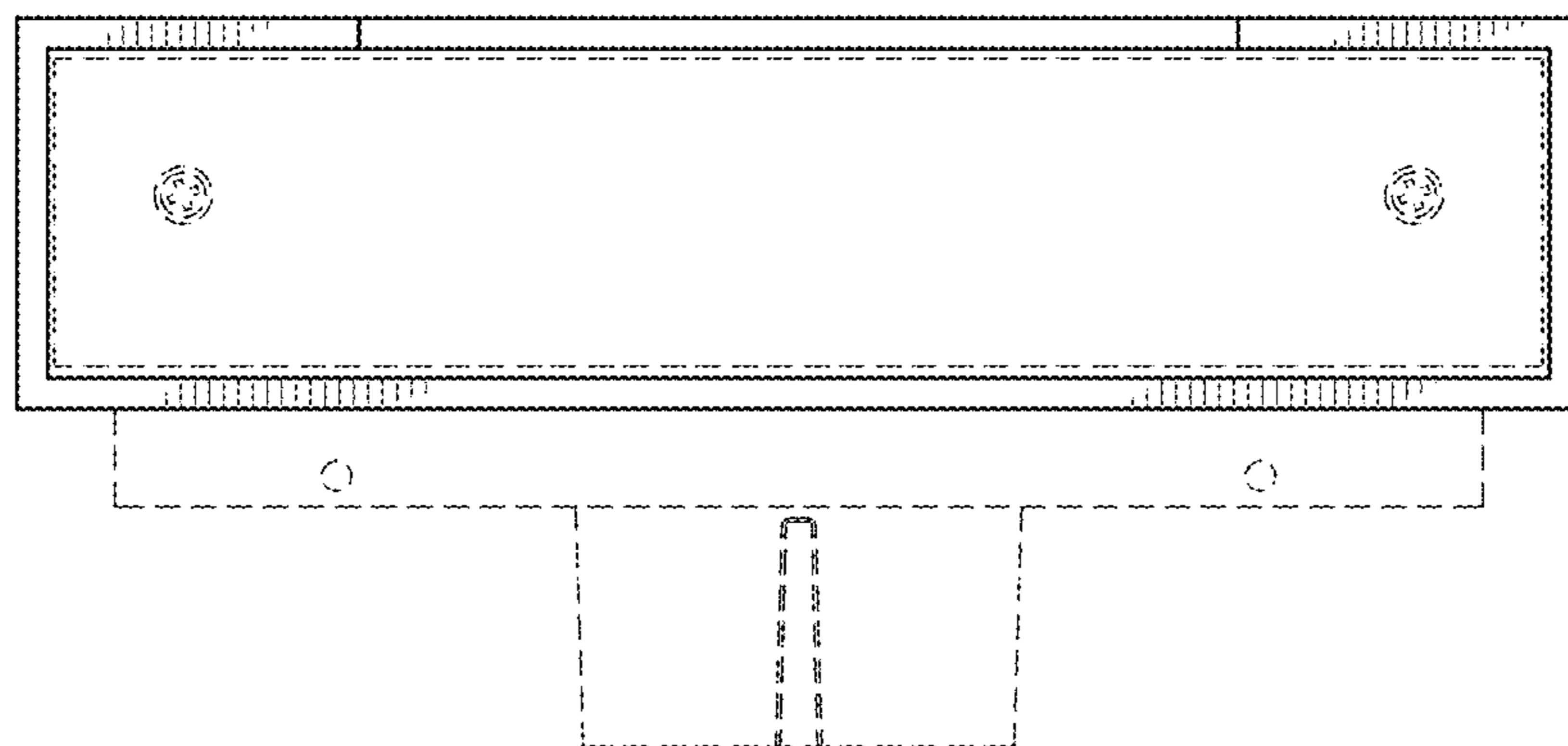

FIG. 6