



US00D816763S

(12) **United States Design Patent**
Yasoshima

(10) **Patent No.:** **US D816,763 S**
(45) **Date of Patent:** **** May 1, 2018**

(54) **COMBINED STAMP PAD AND CASE**

(71) Applicant: **Tsukineko Co., Ltd.**, Tokyo (JP)

(72) Inventor: **Ryo Yasoshima**, Tokyo (JP)

(73) Assignee: **Tsukineko Co., Ltd.**, Tokyo (JP)

(**) Term: **15 Years**

(21) Appl. No.: **29/579,401**

(22) Filed: **Sep. 29, 2016**

(51) **LOC (11) Cl.** **19-02**

(52) **U.S. Cl.**
USPC **D18/15**

(58) **Field of Classification Search**
USPC D18/15, 16, 17, 18, 50; D19/65-68, 70,
D19/71; D9/770, 548, 432
CPC . B41J 2/1752; B41J 3/36; B41J 29/023; B41J
2/17526; B41J 3/28; B41K 1/38; B41K
1/00; B41K 1/006; B41K 1/02; B41K
1/08; B41K 1/40; B41K 1/42; B41K
1/52; B41K 1/54; B41K 1/56; B41K
1/36; B23K 26/00; B23K 26/10; B41C
3/04; B41D 7/00
See application file for complete search history.

(56) **References Cited**

U.S. PATENT DOCUMENTS

D26,484 S *	1/1897	Hudson	D18/15
1,598,538 A *	8/1926	Mann	B41K 1/54 118/269
2,585,647 A *	2/1952	Gordon	B41K 1/54 118/265

(Continued)

FOREIGN PATENT DOCUMENTS

JP	D1518418	*	3/2015
KR	300563442.0000	*	6/2010

OTHER PUBLICATIONS

The Educational Warehouse. <URL: <https://www.theeducationalwarehouse.com/product-page/stamp-hundreds-grid-100-blank-1-piece>> V isited Jun. 24, 2017. Grid Stamp.*

Primary Examiner — Bridget L Eland

Assistant Examiner — Lauren McVey

(74) *Attorney, Agent, or Firm* — Seed Intellectual Property Law Group LLP

(57) **CLAIM**

The ornamental design for a combined stamp pad and case, as shown and described.

DESCRIPTION

FIG. 1 top, front perspective view of a combined stamp pad and case showing my new design;
 FIG. 2 is a bottom, front perspective view thereof;
 FIG. 3 is a bottom, left side perspective view thereof;
 FIG. 4 is a front elevational view thereof, the rear elevational view being a mirror image thereof;
 FIG. 5 is a left side elevational view thereof, the right side elevational view being a mirror image thereof;
 FIG. 6 is a top plan view thereof;
 FIG. 7 is a bottom plan view thereof;
 FIG. 8 is an exploded top perspective view thereof showing the case in an open state in order to show aspects of the design not otherwise apparent;
 FIG. 9 is a cross-sectional view thereof, taken in the direction of line 9-9 of FIG. 4; and,
 FIG. 10 is a cross-sectional view thereof, taken in the direction of line 10-10 of FIG. 6.
 The broken lines in FIGS. 9 and 10 are included for the purpose of illustrating portions of the article that form no part of the claimed design. In addition, the innermost surface (as shown with symbolic broken line hatching) directly adjoining the outer most solid line edge forms no part of the claimed design. The dot-dash broken line arrows in the FIGS. 4 and 6 views are used to identify the cross section views, are for reference purposes only, and form no part of the claimed design.

1 Claim, 7 Drawing Sheets

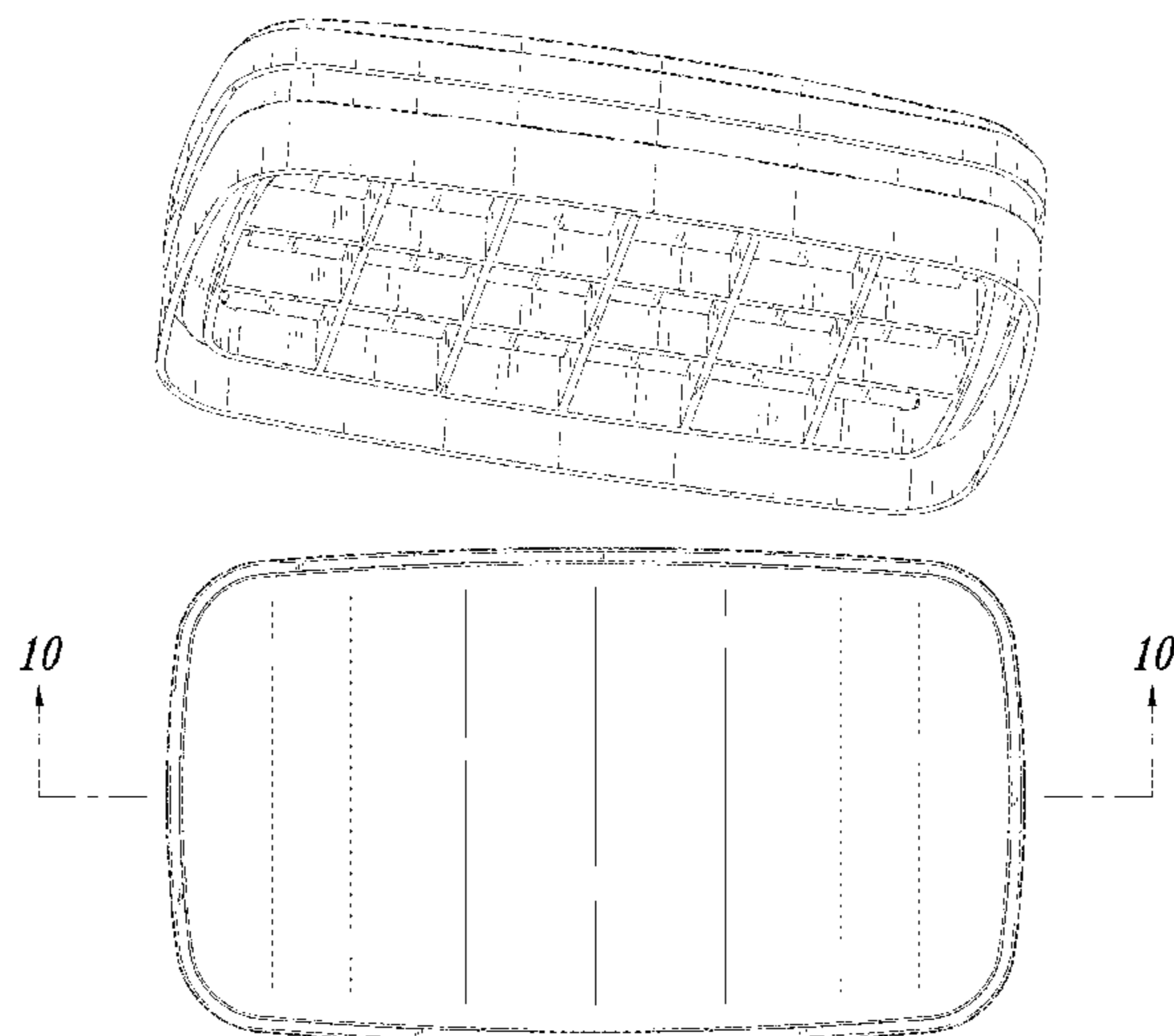

(56)

References Cited

U.S. PATENT DOCUMENTS

D331,418 S *	12/1992	Winston	D18/15
D372,731 S *	8/1996	Yasoshima	D18/17
D372,933 S *	8/1996	Winston	D18/17
D375,516 S *	11/1996	Winston	D18/17
D381,038 S *	7/1997	Yasoshima	D18/17
D400,567 S *	11/1998	Yasoshima	D18/17
6,199,482 B1 *	3/2001	Yasoshima	B41K 1/54 101/108
D605,689 S *	12/2009	Baker	D18/15
D610,192 S *	2/2010	Shih	D18/17
D679,318 S *	4/2013	Yasoshima	D18/17

* cited by examiner

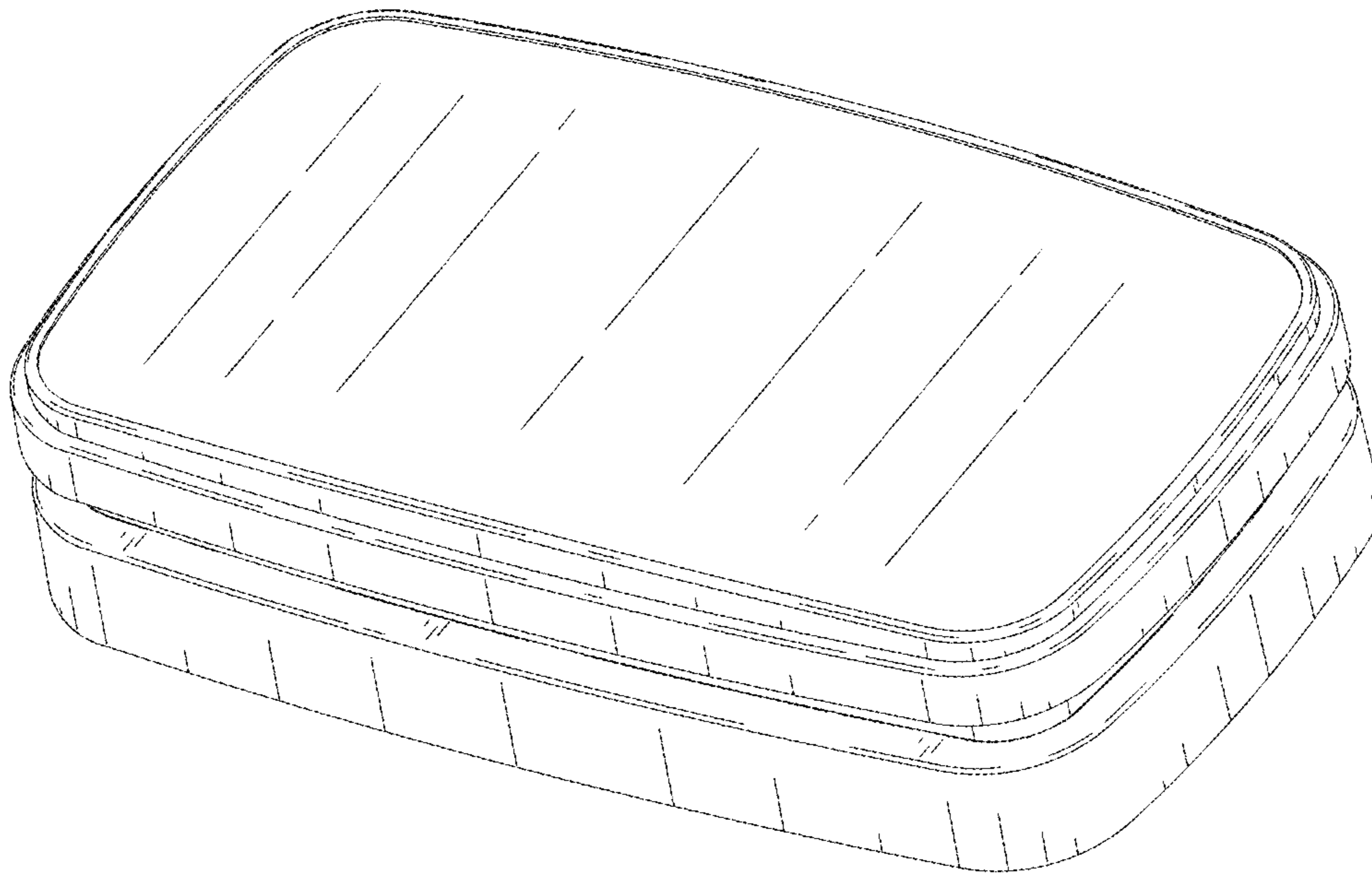

FIG. 1

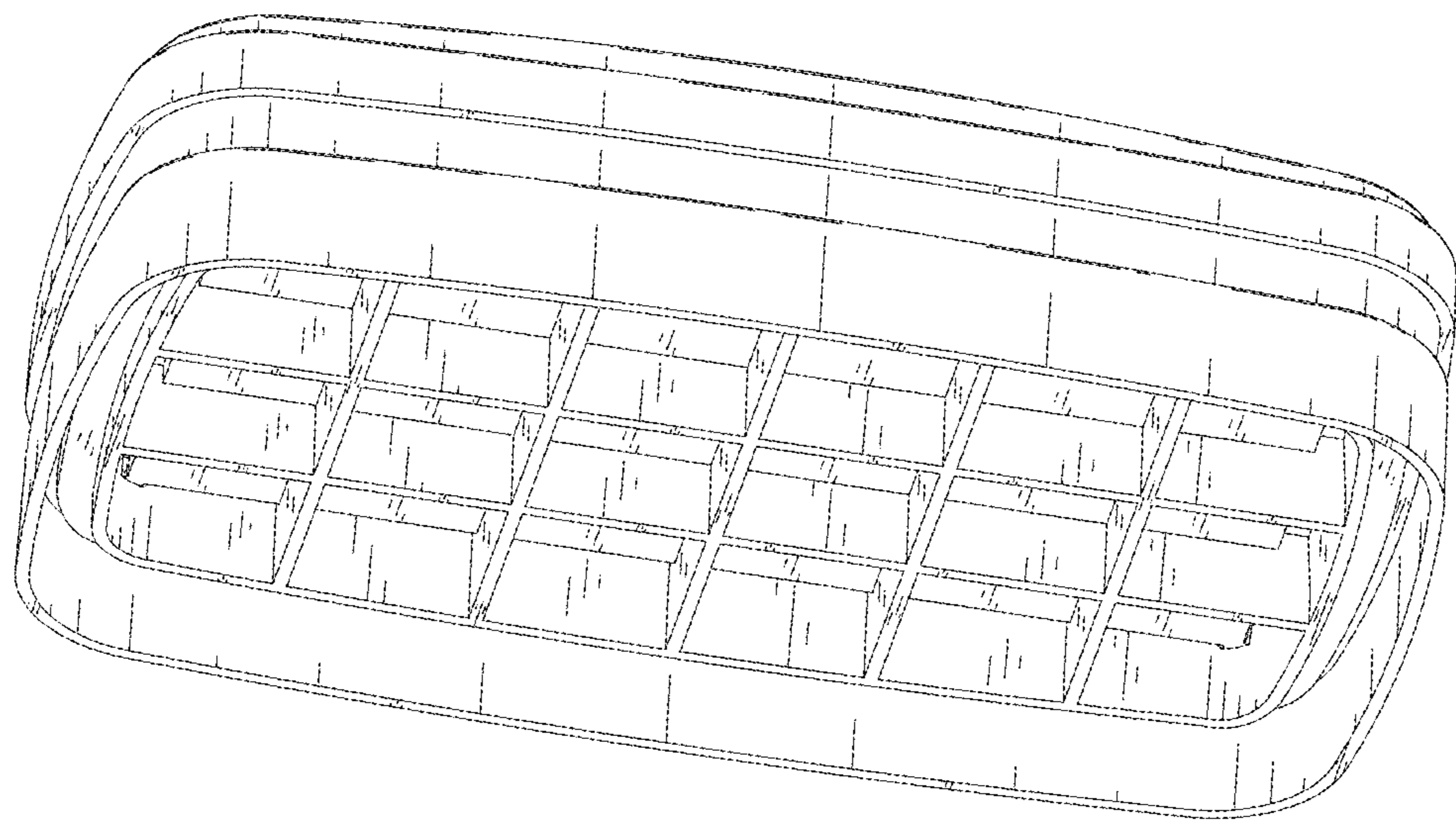

FIG. 2

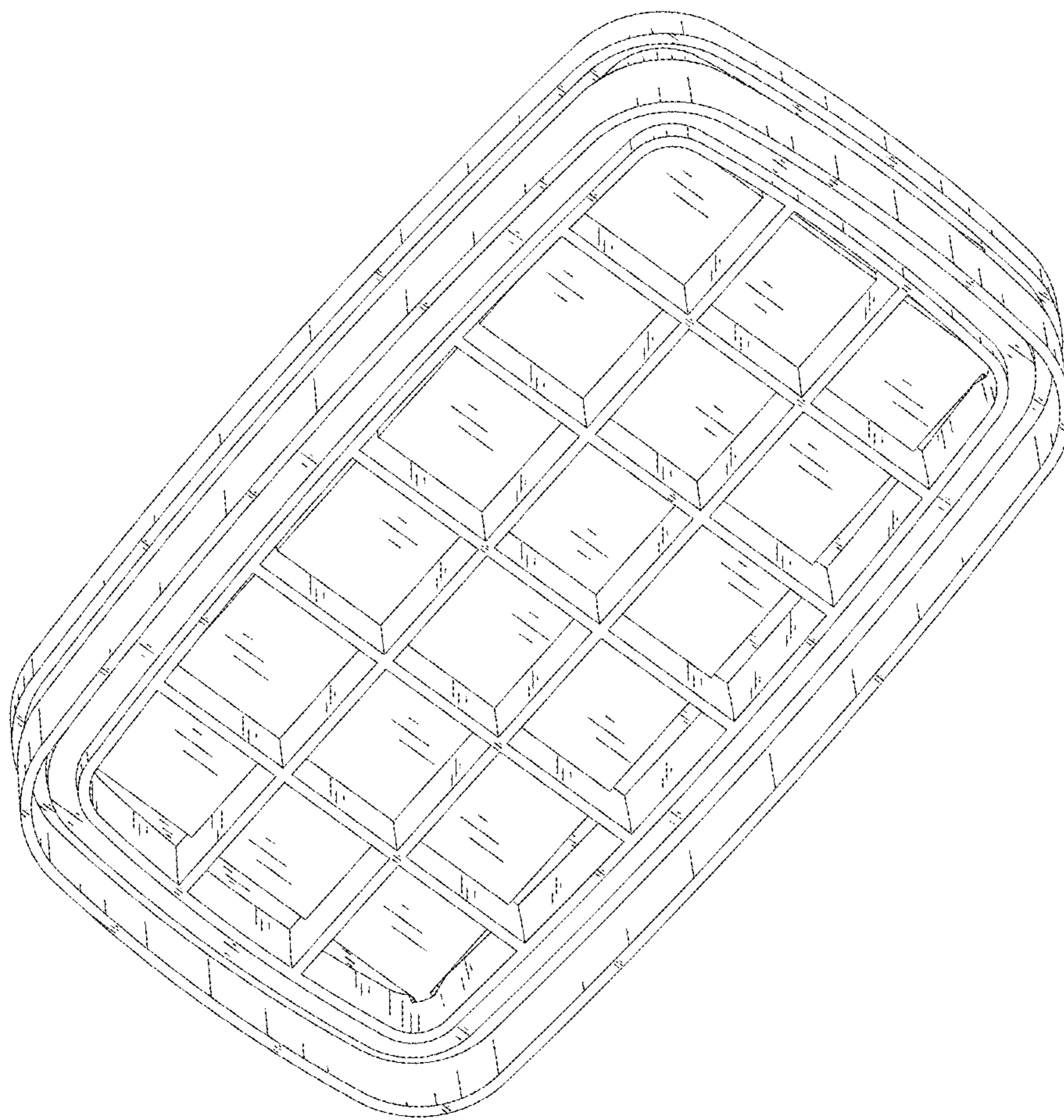

FIG. 3

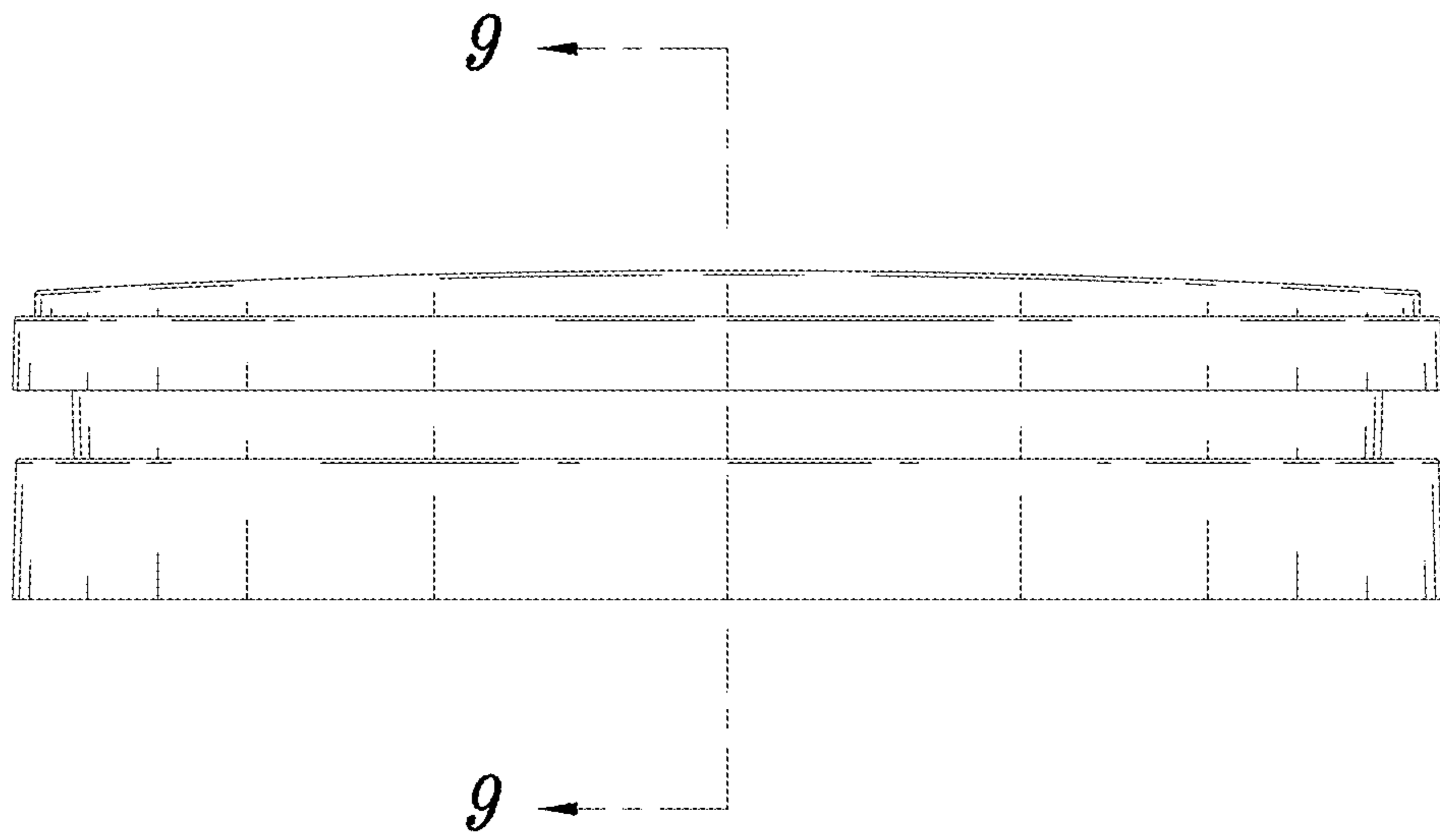

FIG. 4

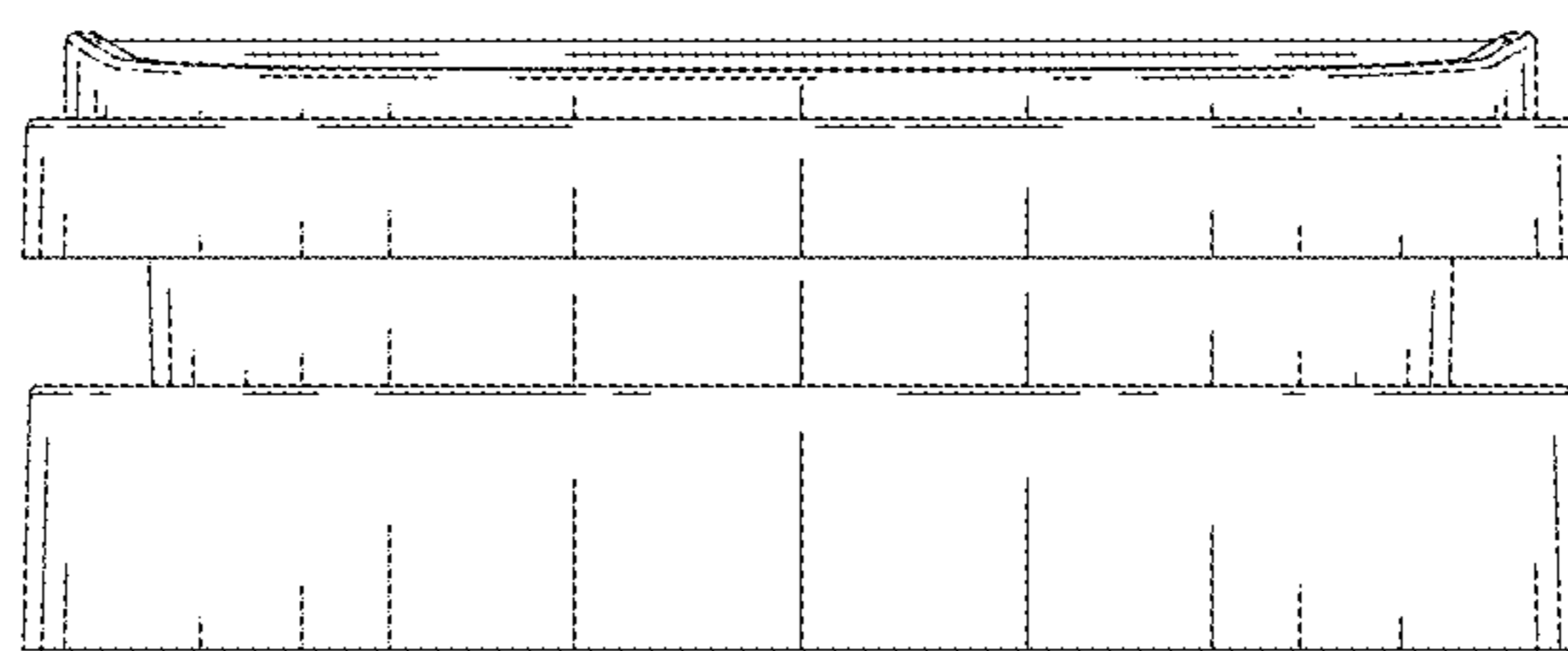

FIG. 5

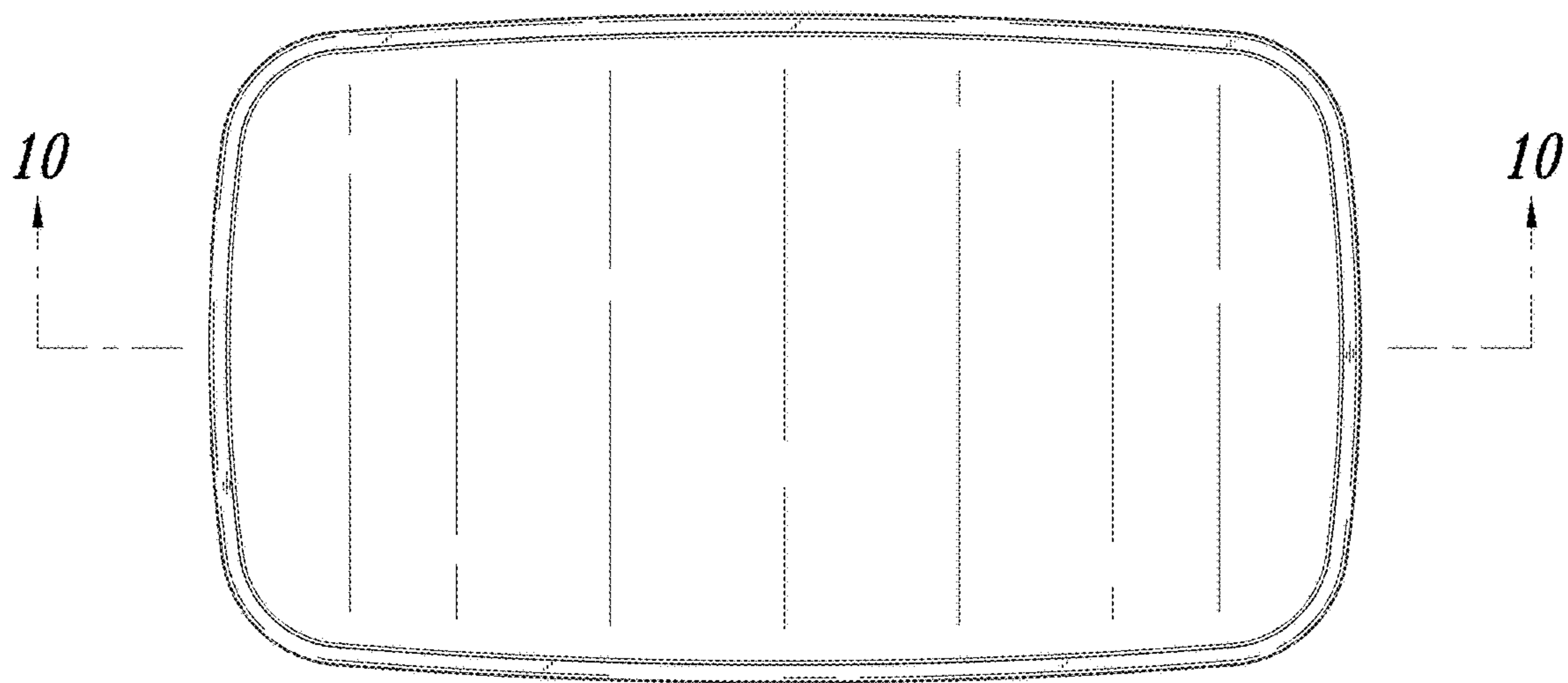

FIG. 6

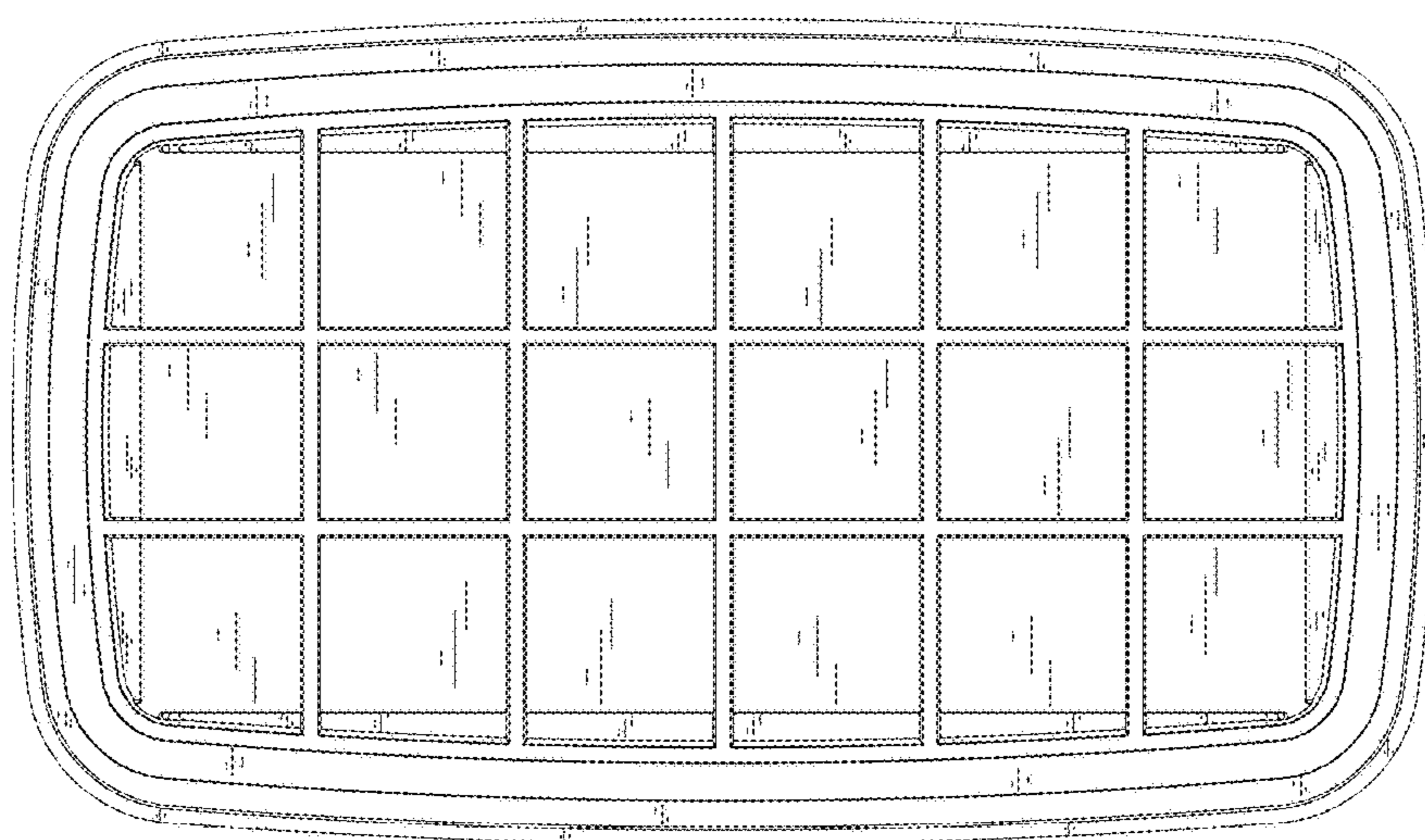

FIG. 7

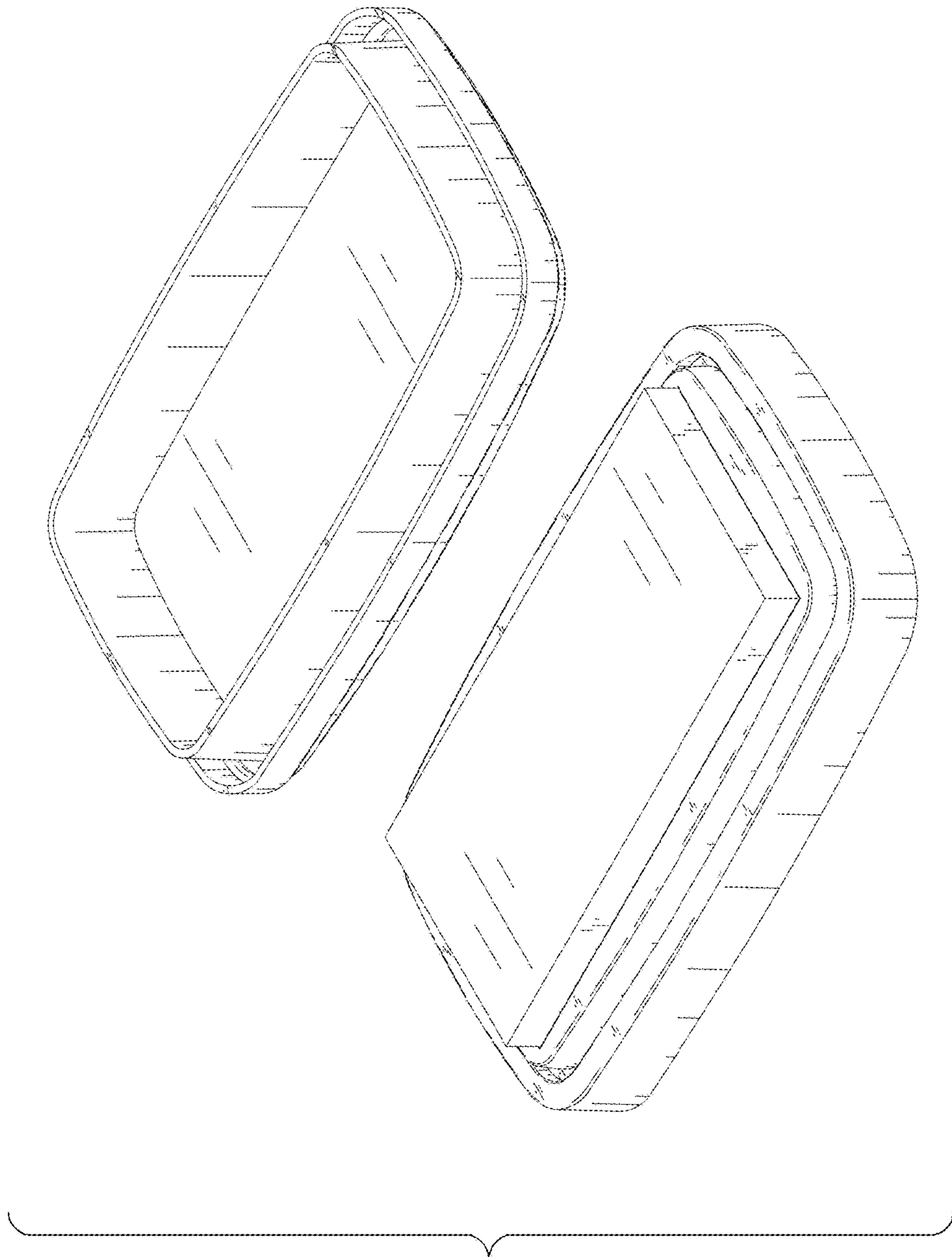

FIG. 8

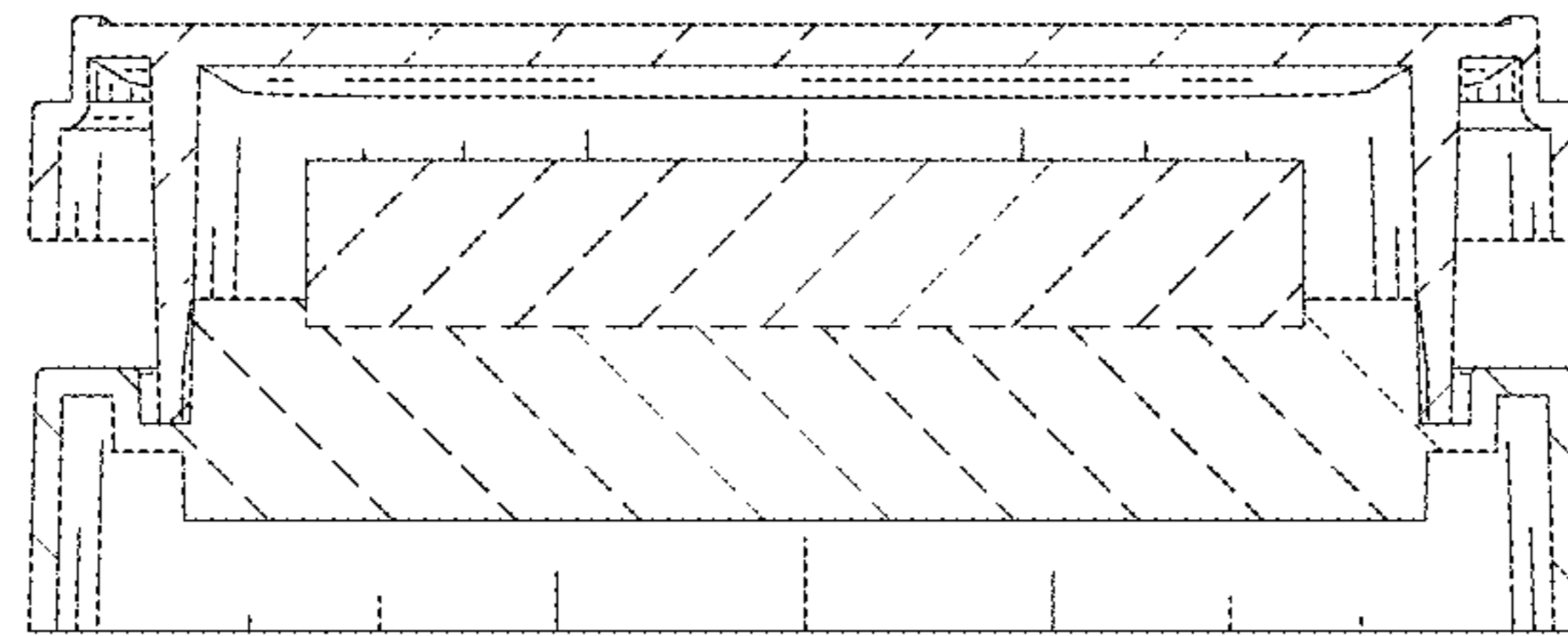

FIG. 9

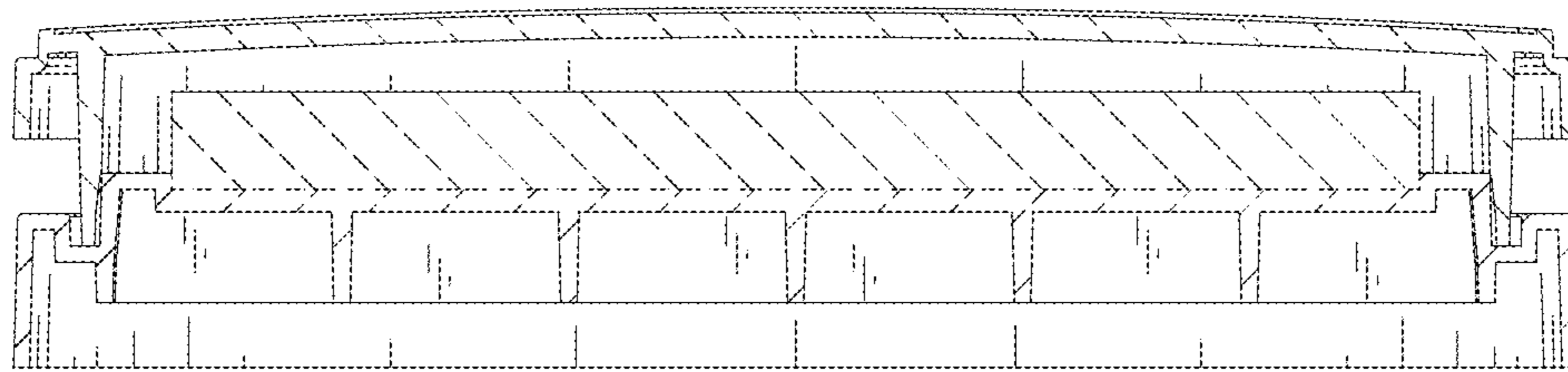

FIG. 10