



US00D816735S

(12) **United States Design Patent** (10) **Patent No.:** **US D816,735 S**
Kim et al. (45) **Date of Patent:** **** May 1, 2018**

(54) **DOOR FOR REFRIGERATOR**

D732,912 S * 6/2015 Cavaliere D8/16
D756,428 S * 5/2016 Ogg D15/89
D757,129 S * 5/2016 Ogg D15/89

(71) Applicant: **Samsung Electronics Co., Ltd.**,
Suwon-si (KR)

FOREIGN PATENT DOCUMENTS

(72) Inventors: **Kisoo Kim**, Gunpo-si (KR); **Seokwoo Kim**, Seoul (KR); **Aeryun Kim**, Ansan-si (KR)

KR 30-2013-0003512 12/2013
KR 30-2013-0050924 9/2014
KR 30-2015-0066233 7/2016

(73) Assignee: **Samsung Electronics Co., Ltd.**,
Suwon-si (KR)

OTHER PUBLICATIONS

(**) Term: **15 Years**

Matthew Zahnzinger "A Hands-On Snapshot of Siemens' New Camera Fridge" [2013] www.refrigerators.reviewed.com Sep. 9, 2013 <<http://refrigerators.reviewed.com/content/a-hands-on-snapshot-of-new-siemens-camera-fridge>>.

(21) Appl. No.: **29/592,865**

* cited by examiner

(22) Filed: **Feb. 3, 2017**

(30) **Foreign Application Priority Data**

Primary Examiner — Ian Simmons
Assistant Examiner — Khawaja Anwar
(74) *Attorney, Agent, or Firm* — NSIP Law

Aug. 23, 2016 (KR) 30-2016-0041217

(51) **LOC (11) Cl.** **15-07**

(52) **U.S. Cl.**
USPC **D15/89**

(58) **Field of Classification Search**
USPC D15/79-91; D8/380, 403, 381, 373, 363,
D8/354, 349; D6/572-574
CPC F25D 29/00; F25D 11/003; F25D 2700/08;
F25D 11/02; F25D 11/022; F25D 13/06;
F25D 19/006; F25D 2201/14; F25D
2323/00261; F25D 2323/00262; F25D
2323/00272; F25D 2400/361; F25D
2500/06; F25D 2700/02; F25D 2700/12;
F25D 29/005; F25D 29/008; F25D
31/002

See application file for complete search history.

(57) **CLAIM**

We claim the ornamental design for a door for refrigerator, as shown and described.

DESCRIPTION

FIG. 1 is a front perspective view of a door for refrigerator showing our new design;
FIG. 2 is a front view thereof;
FIG. 3 is a rear view thereof;
FIG. 4 is a left-side view thereof;
FIG. 5 is a right-side view thereof;
FIG. 6 is a top view thereof;
FIG. 7 is a bottom view thereof; and,
FIG. 8 is an enlarged view of the encircled portion in FIG. 1.

The broken lines in the figures depict environmental subject matter and form no part of the claimed design. The dot-dash

(Continued)

(56) **References Cited**

U.S. PATENT DOCUMENTS

D563,771 S * 3/2008 Prechtel D8/354
D609,081 S * 2/2010 Gulley D8/380
D631,734 S * 2/2011 Fernandez D8/380
D637,477 S * 5/2011 Wall D8/382
D729,043 S * 5/2015 Poppell D8/354

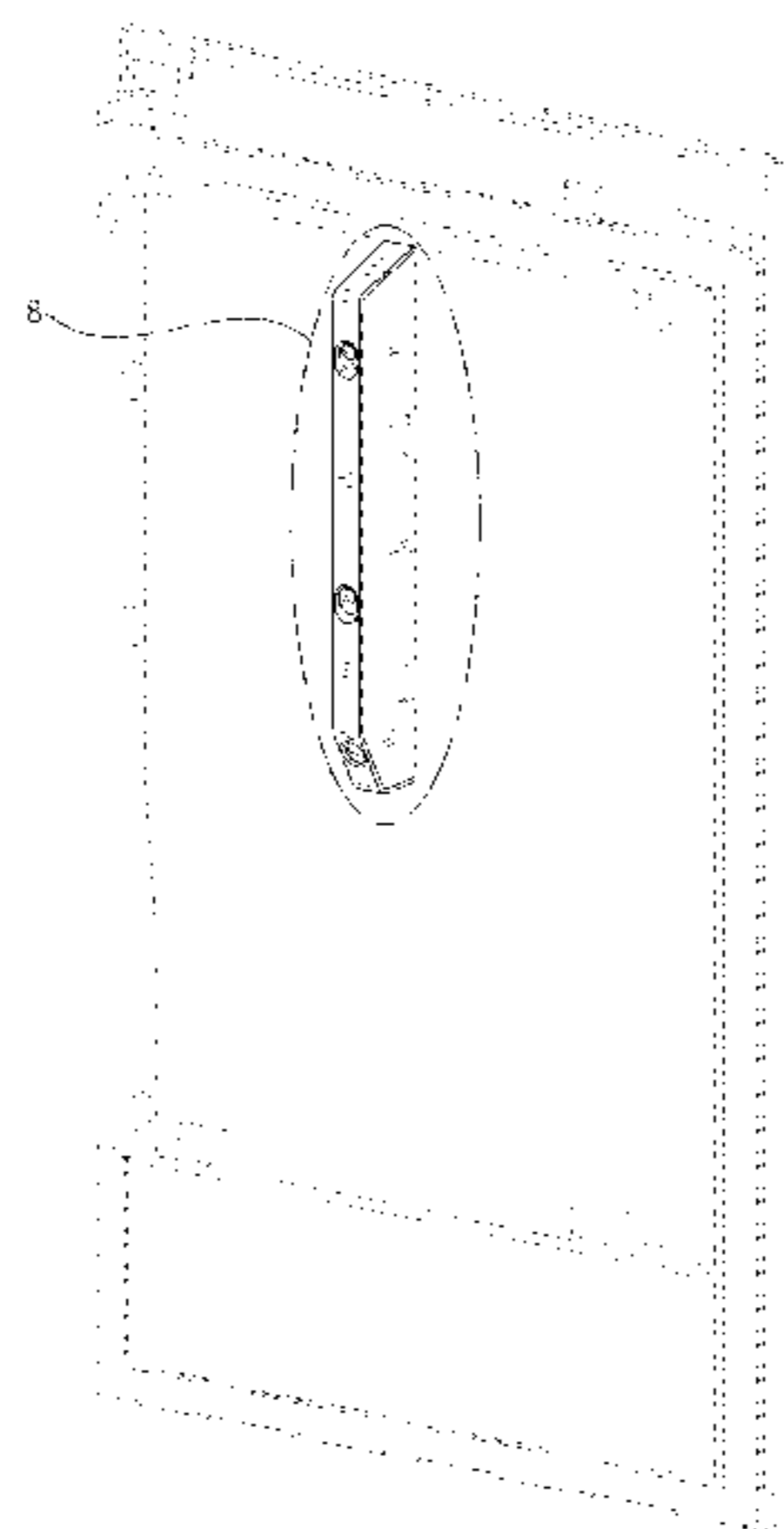

broken lines encircling portions of the claimed design that are illustrated in enlargements form no part of the claimed design.

1 Claim, 8 Drawing Sheets

FIG. 1

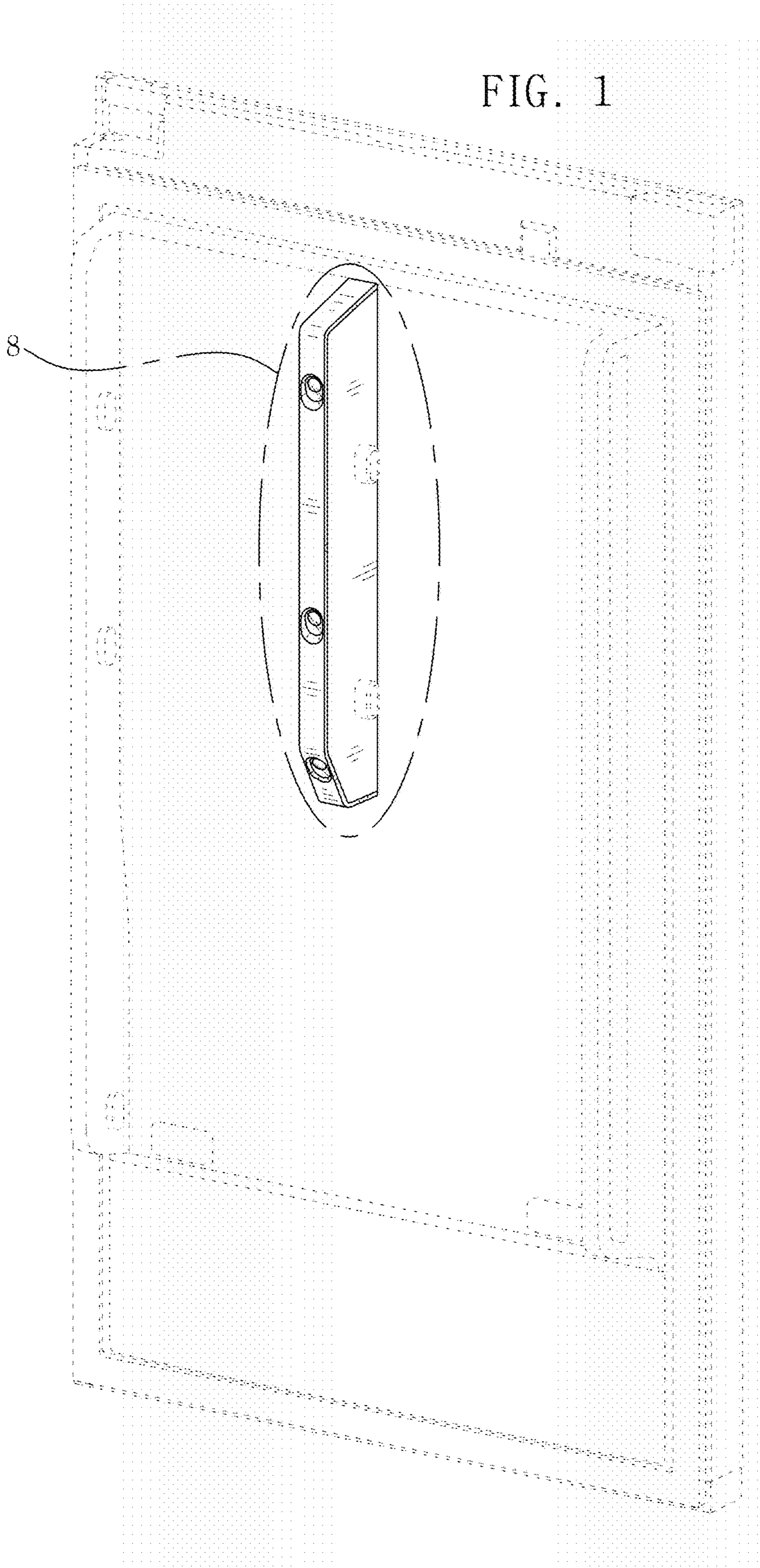

FIG. 2

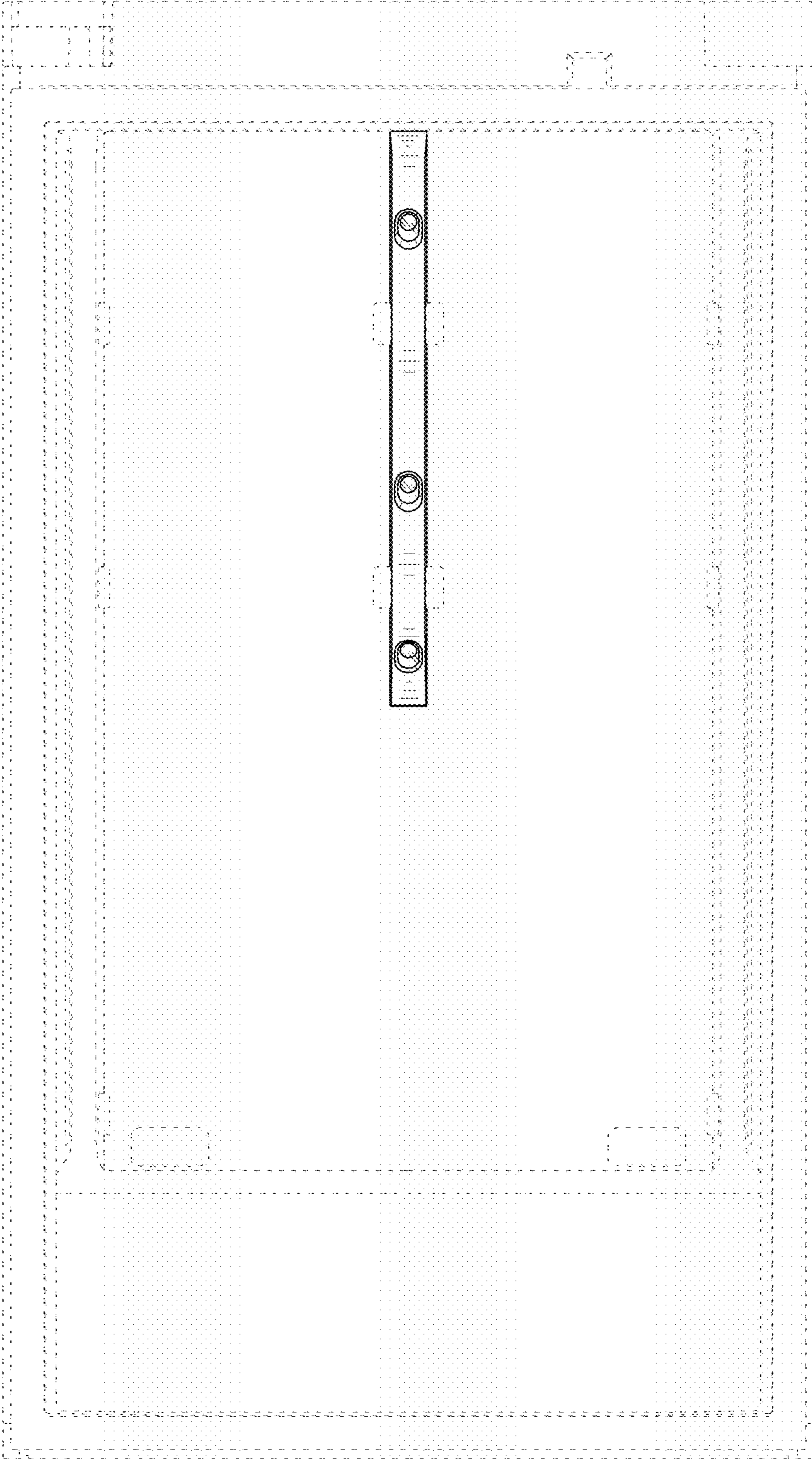

FIG. 3

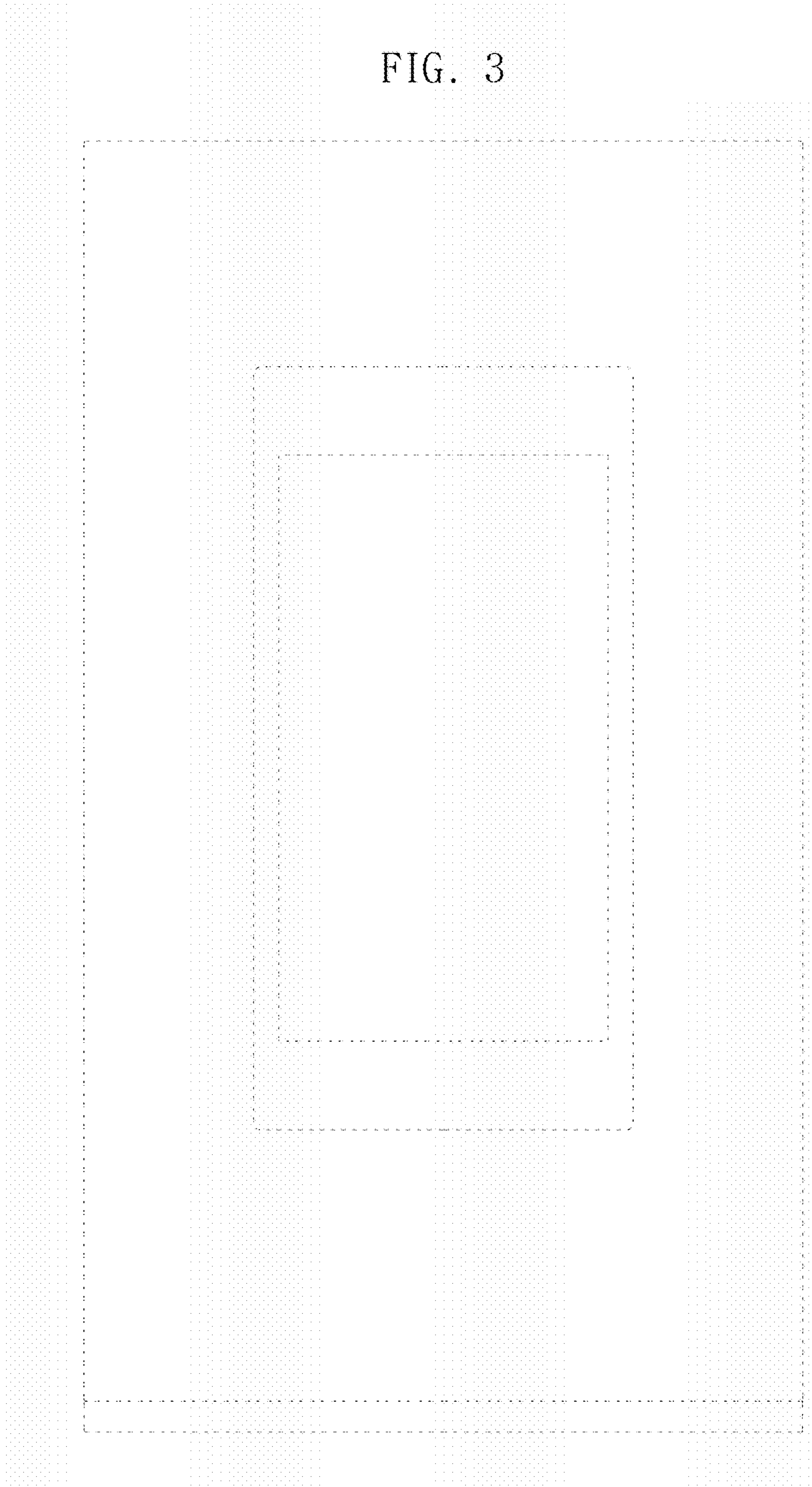

FIG. 4

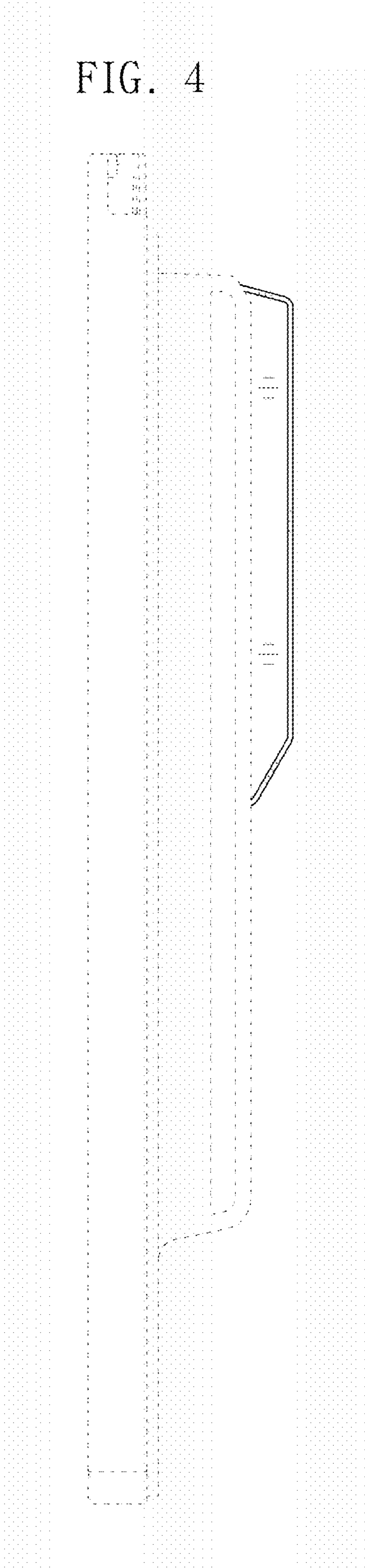

FIG. 5

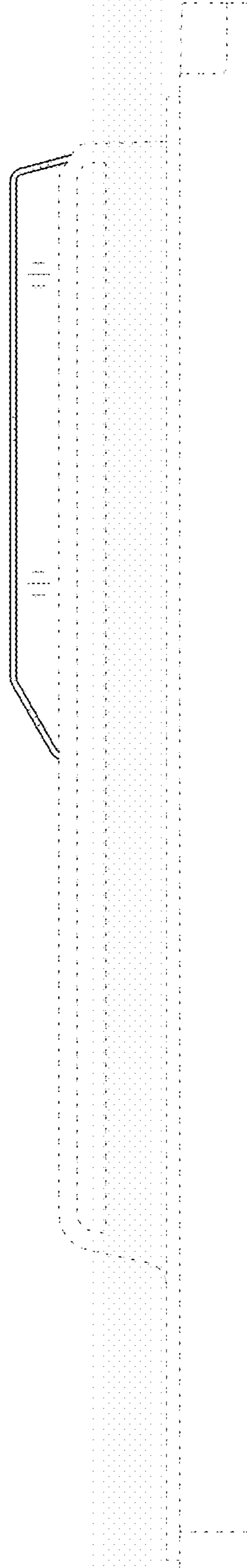

FIG. 6

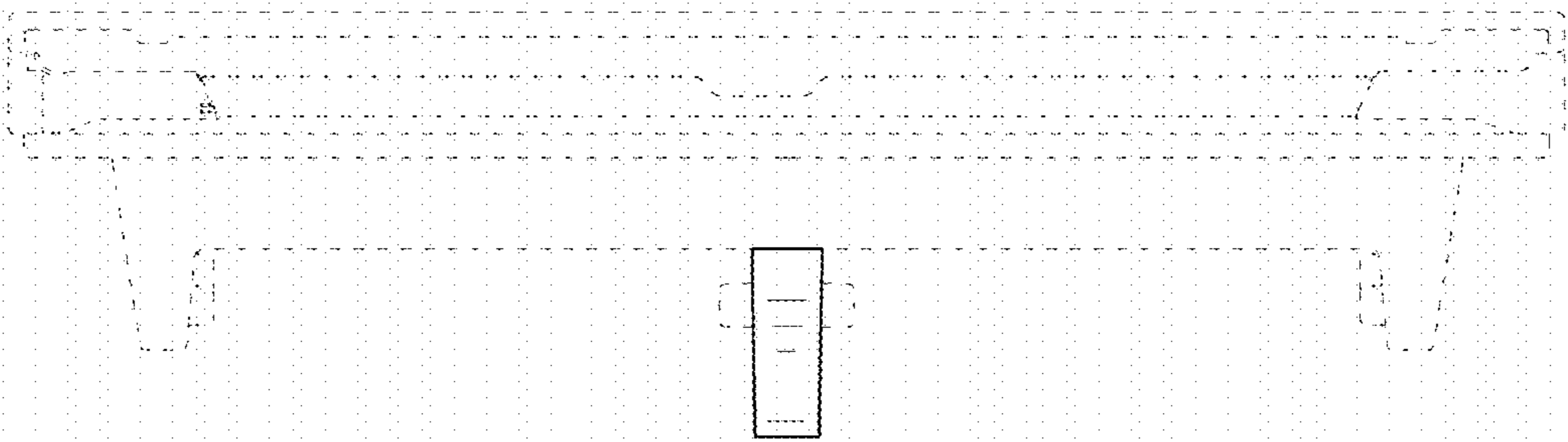

FIG. 7

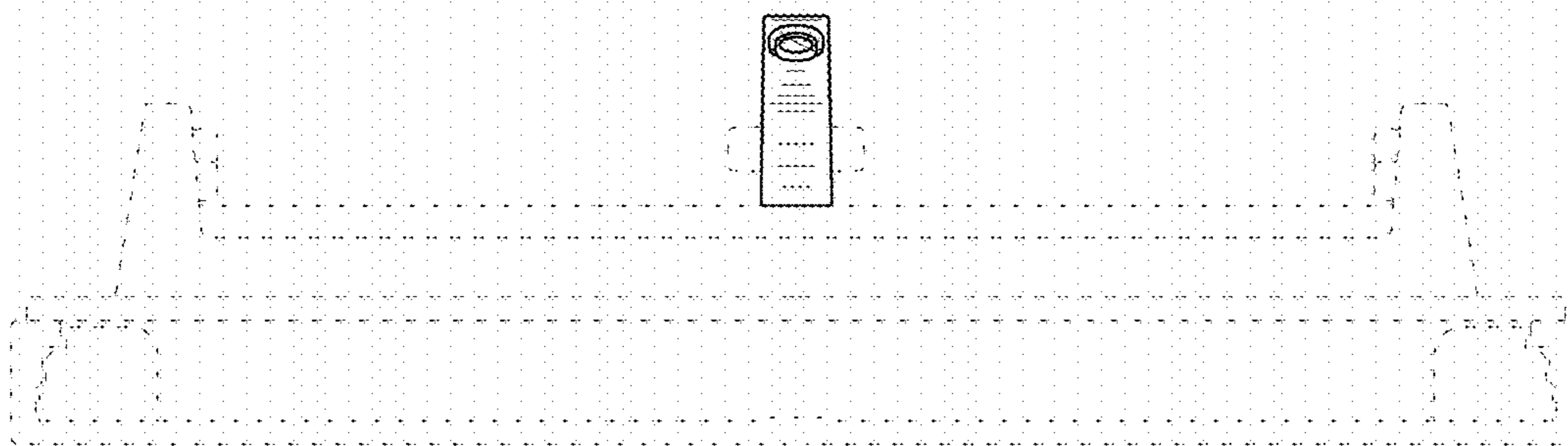

FIG. 8

