



US00D816613S

(12) **United States Design Patent**  
**Yanase et al.**

(10) **Patent No.:** **US D816,613 S**

(45) **Date of Patent:** **\*\* May 1, 2018**

(54) **CONTACTOR**

(71) Applicant: **SMK Corporation**, Tokyo (JP)

(72) Inventors: **Tomoyasu Yanase**, Tokyo (JP); **Kiyoshi Asai**, Kanagawa (JP)

(73) Assignee: **SMK Corporation**, Tokyo (JP)

(\*\*) Term: **15 Years**

(21) Appl. No.: **29/607,190**

(22) Filed: **Jun. 12, 2017**

(30) **Foreign Application Priority Data**

Dec. 13, 2016 (JP) ..... 2016-27025

(51) **LOC (11) Cl.** ..... **13-03**

(52) **U.S. Cl.**  
USPC ..... **D13/133; D13/154**

(58) **Field of Classification Search**  
USPC ..... D13/118–123, 133, 146, 147, 149,  
D13/154–156, 161, 173, 178, 184, 199  
CPC . H01R 4/24; H01R 4/48; H01R 12/00; H01R  
13/11; H01R 13/18; H01R 13/22; H01R  
13/24; H01R 13/62; H01R 9/00; H01R  
9/03; H01R 9/05; H01R 9/22; H01R  
12/71; H01R 13/02; H01R 13/74; H05K  
7/12; H05K 7/14

See application file for complete search history.

(56) **References Cited**

**U.S. PATENT DOCUMENTS**

D555,092 S \* 11/2007 Li ..... D13/133  
D567,181 S \* 4/2008 Wu ..... D13/133

D569,801 S \* 5/2008 Chuang ..... D13/133  
D643,368 S \* 8/2011 Zhang ..... D13/120  
8,282,430 B2 \* 10/2012 He ..... H01B 5/00  
439/862  
D729,742 S \* 5/2015 Wu ..... D13/149  
D762,581 S \* 8/2016 Kang ..... D13/133  
2006/0211310 A1 \* 9/2006 Zinn ..... H01R 13/11  
439/857  
2014/0087605 A1 \* 3/2014 Kiryu ..... H01R 13/2442  
439/884  
2015/0038001 A1 \* 2/2015 Kiryu ..... H01R 12/714  
439/370  
2017/0229792 A1 \* 8/2017 Wu ..... H01R 4/4818  
2018/0026406 A1 \* 1/2018 Kim ..... H01R 13/74

\* cited by examiner

*Primary Examiner* — Thomas Johannes

*Assistant Examiner* — Shawn T Gingrich

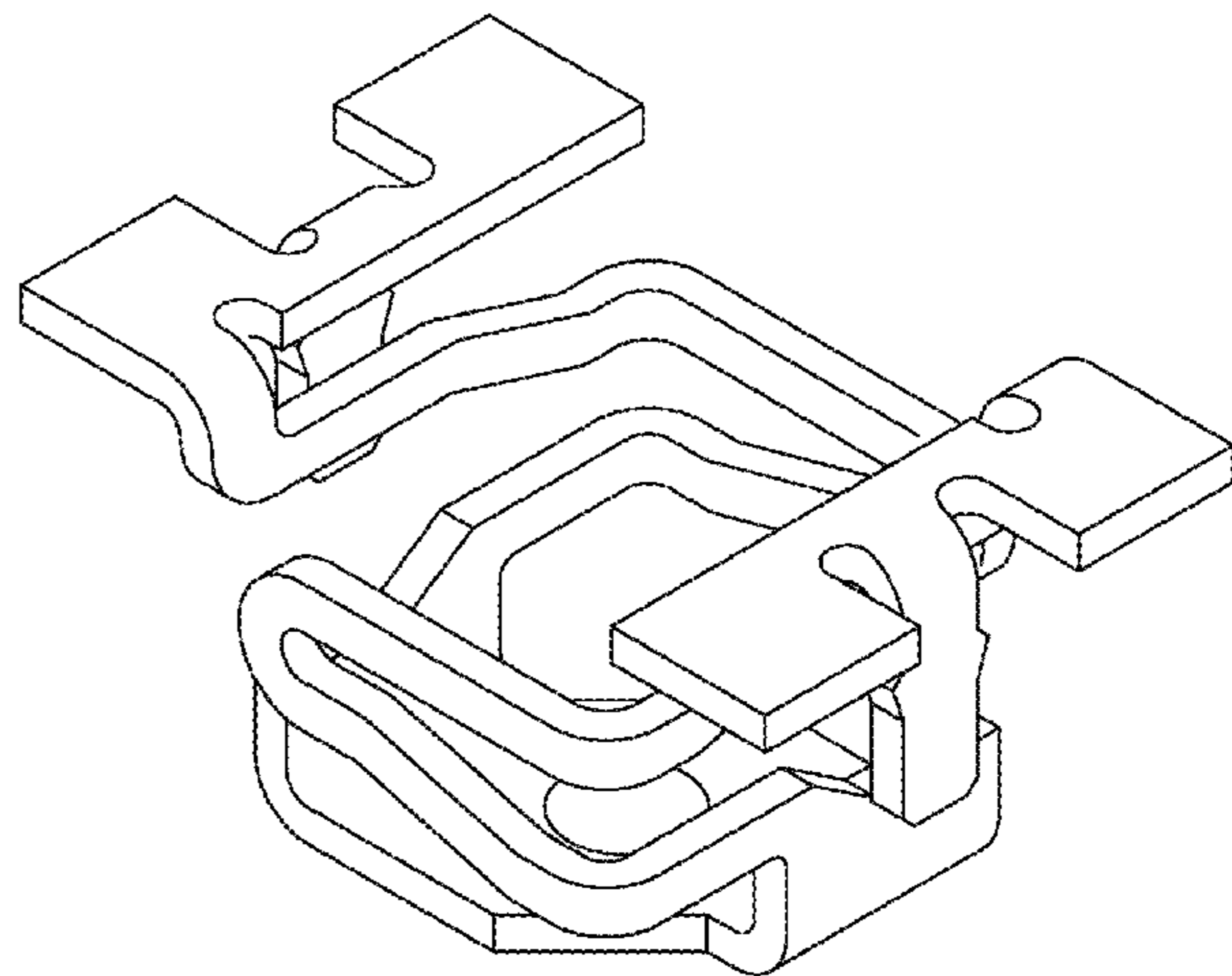
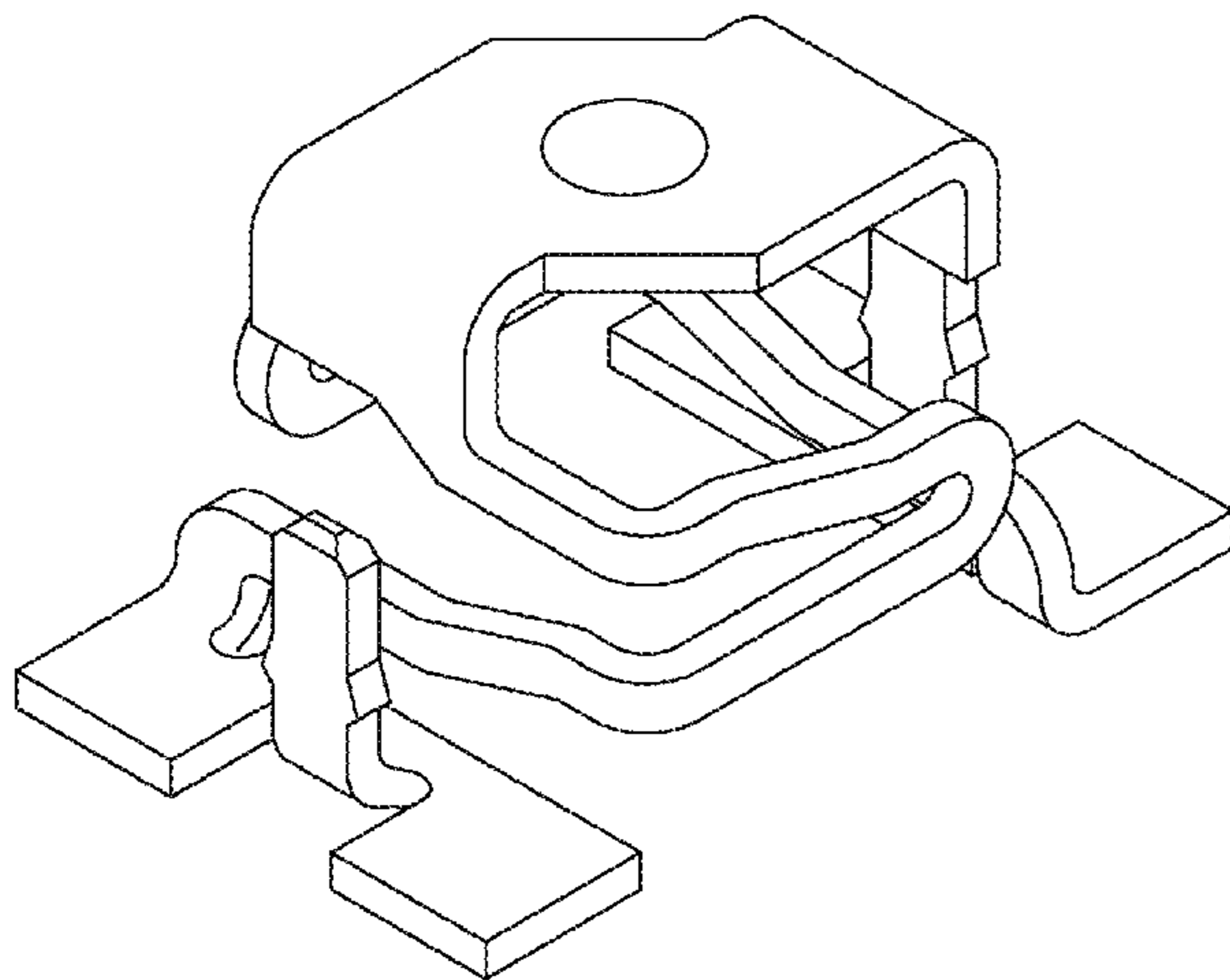
(57) **CLAIM**

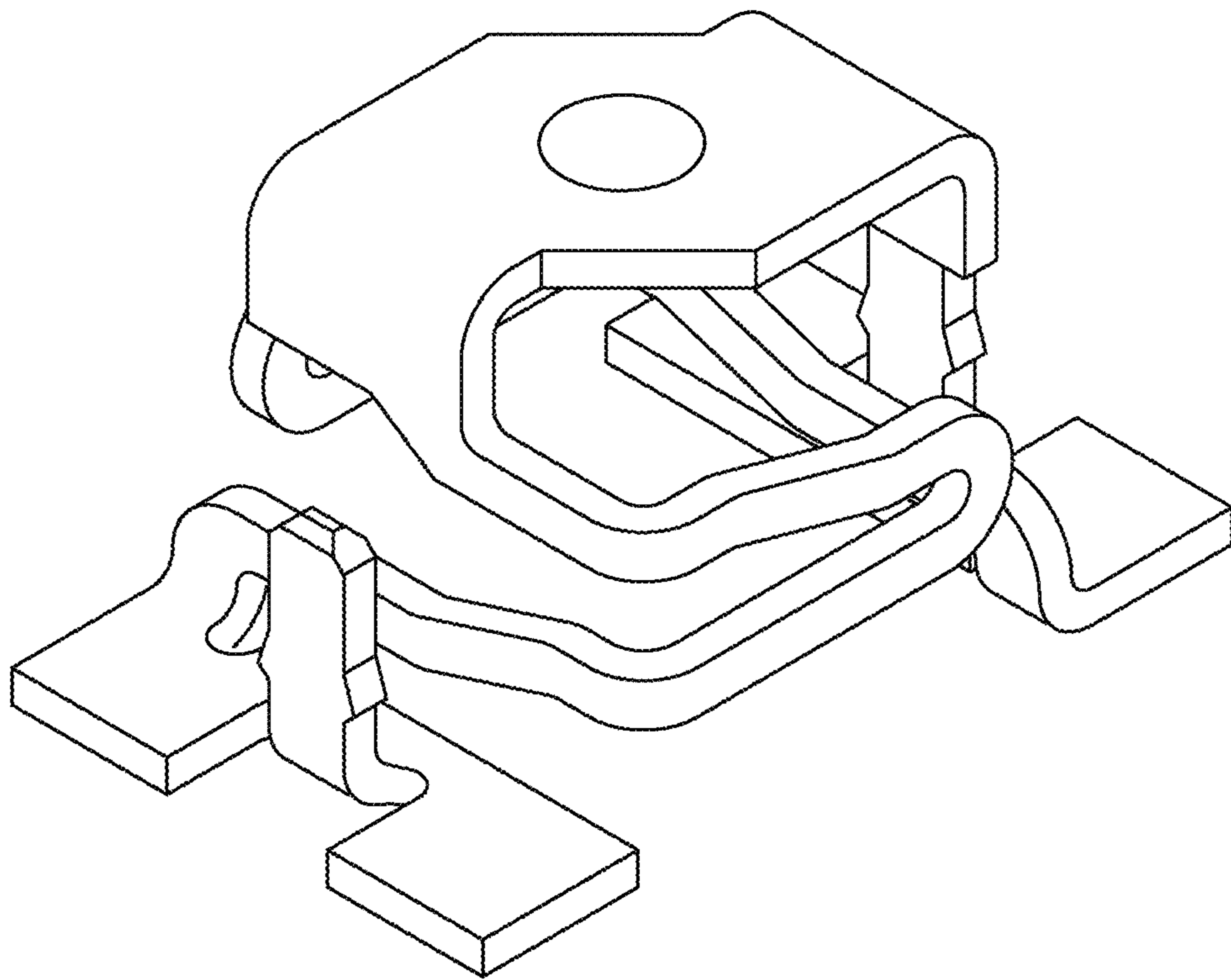
The ornamental design for a contactor, as shown and described.

**DESCRIPTION**

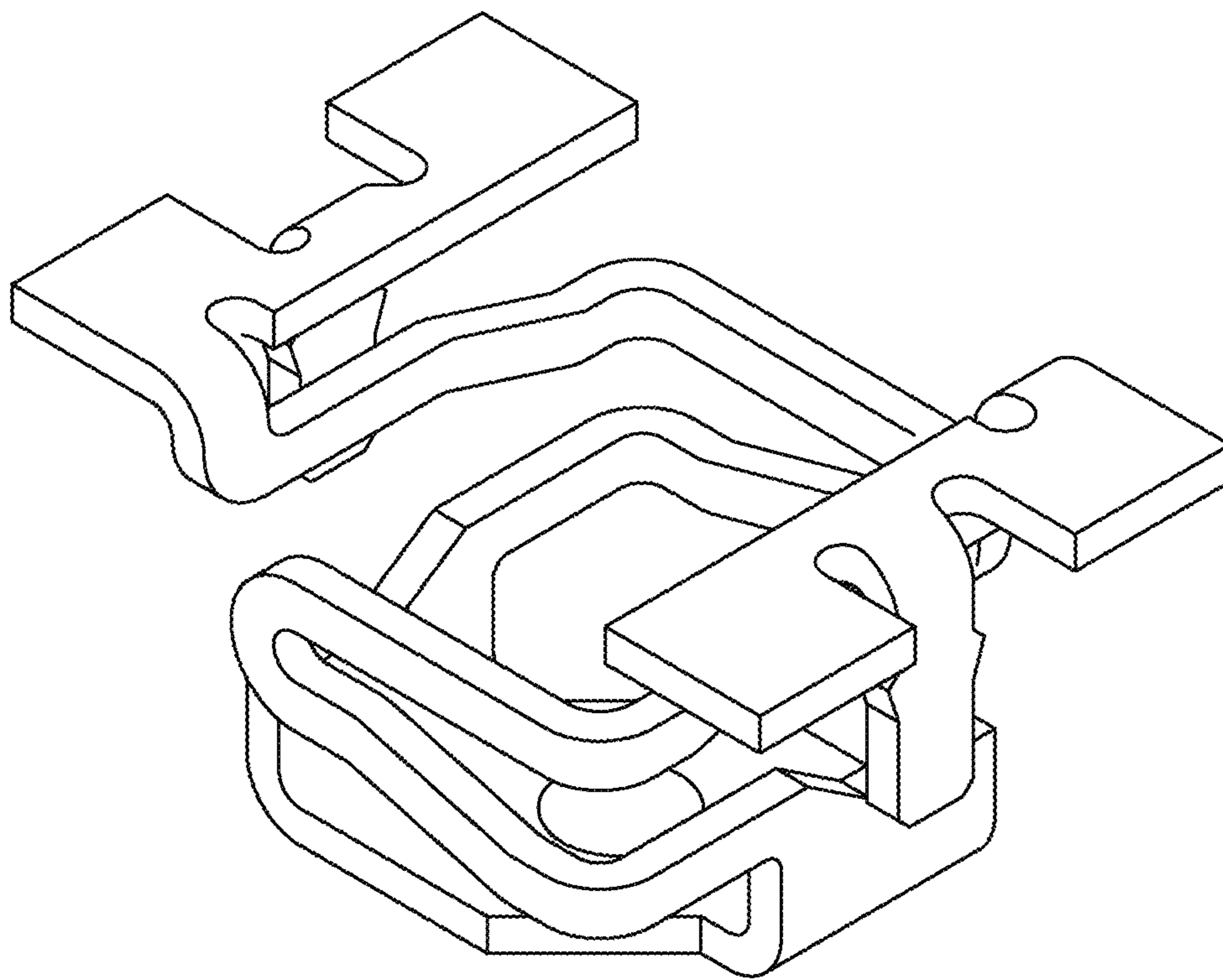
FIG. 1 is a 1st perspective view of a contactor, showing our new design;  
FIG. 2 is a 2nd perspective view thereof;  
FIG. 3 is a front elevation view thereof;  
FIG. 4 is a rear elevation view thereof;  
FIG. 5 is a 1st side view thereof;  
FIG. 6 is a 2nd side view thereof; and,  
FIG. 7 is a top plan view thereof.

**1 Claim, 7 Drawing Sheets**

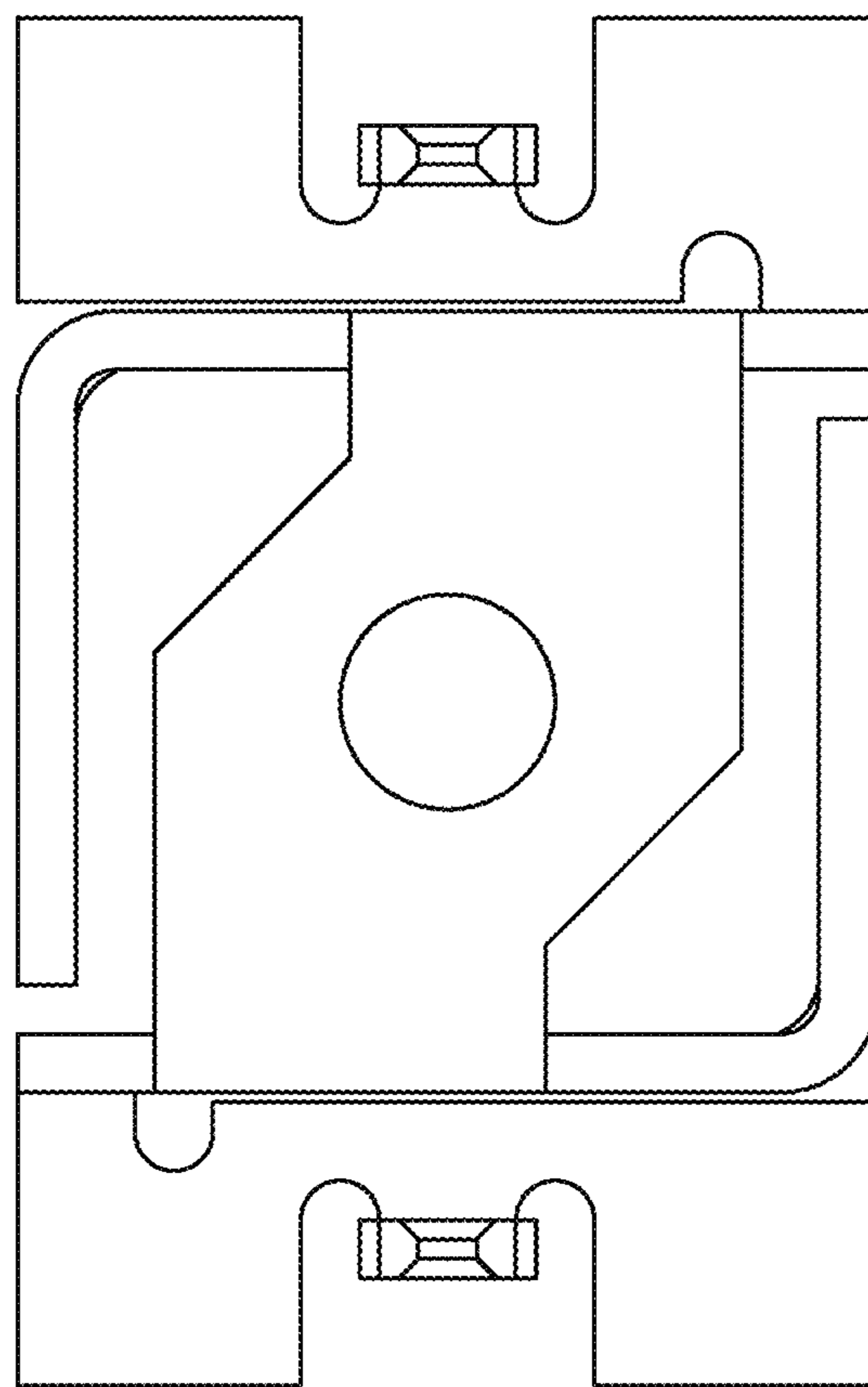




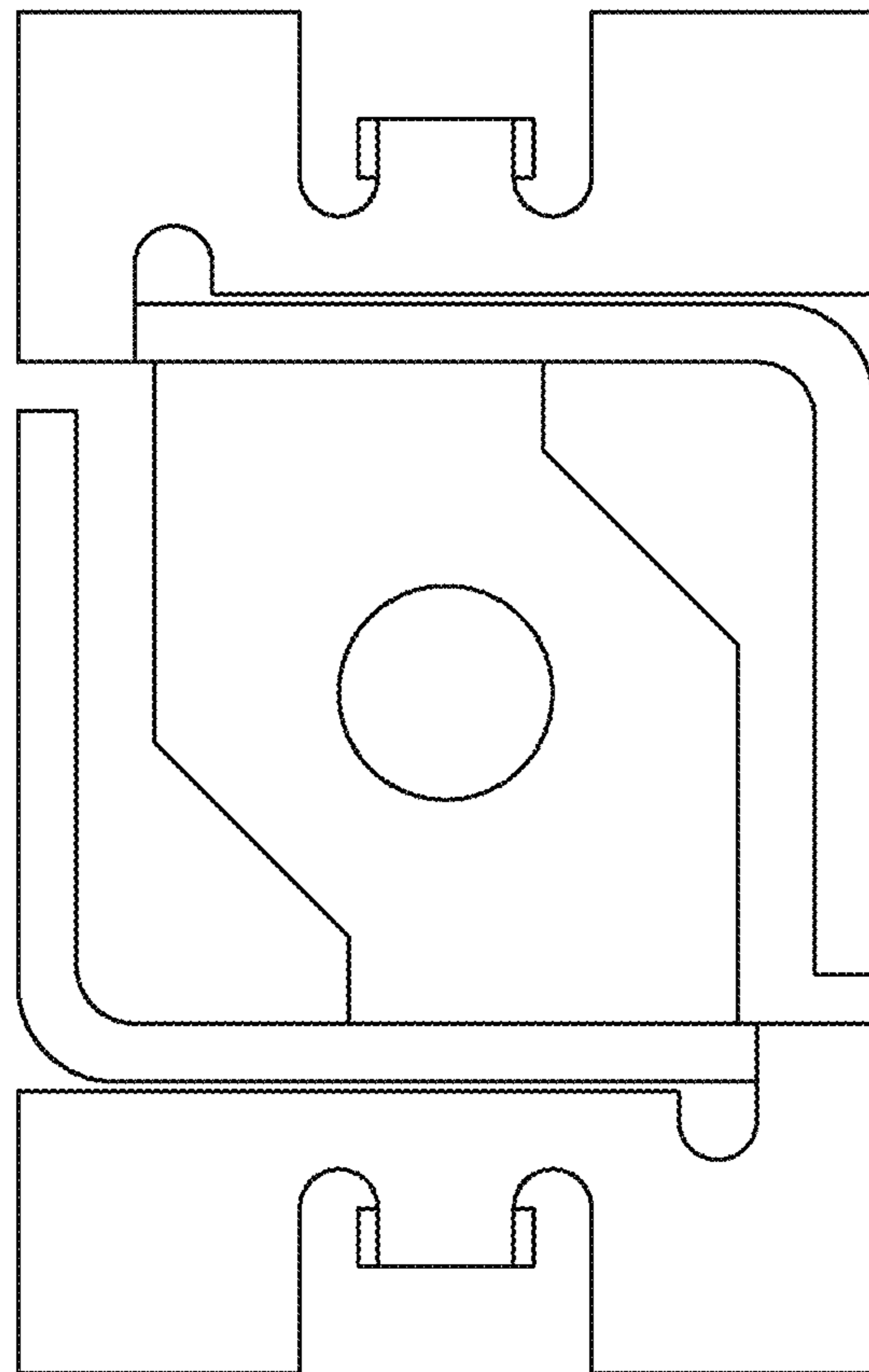
*Fig. 1*



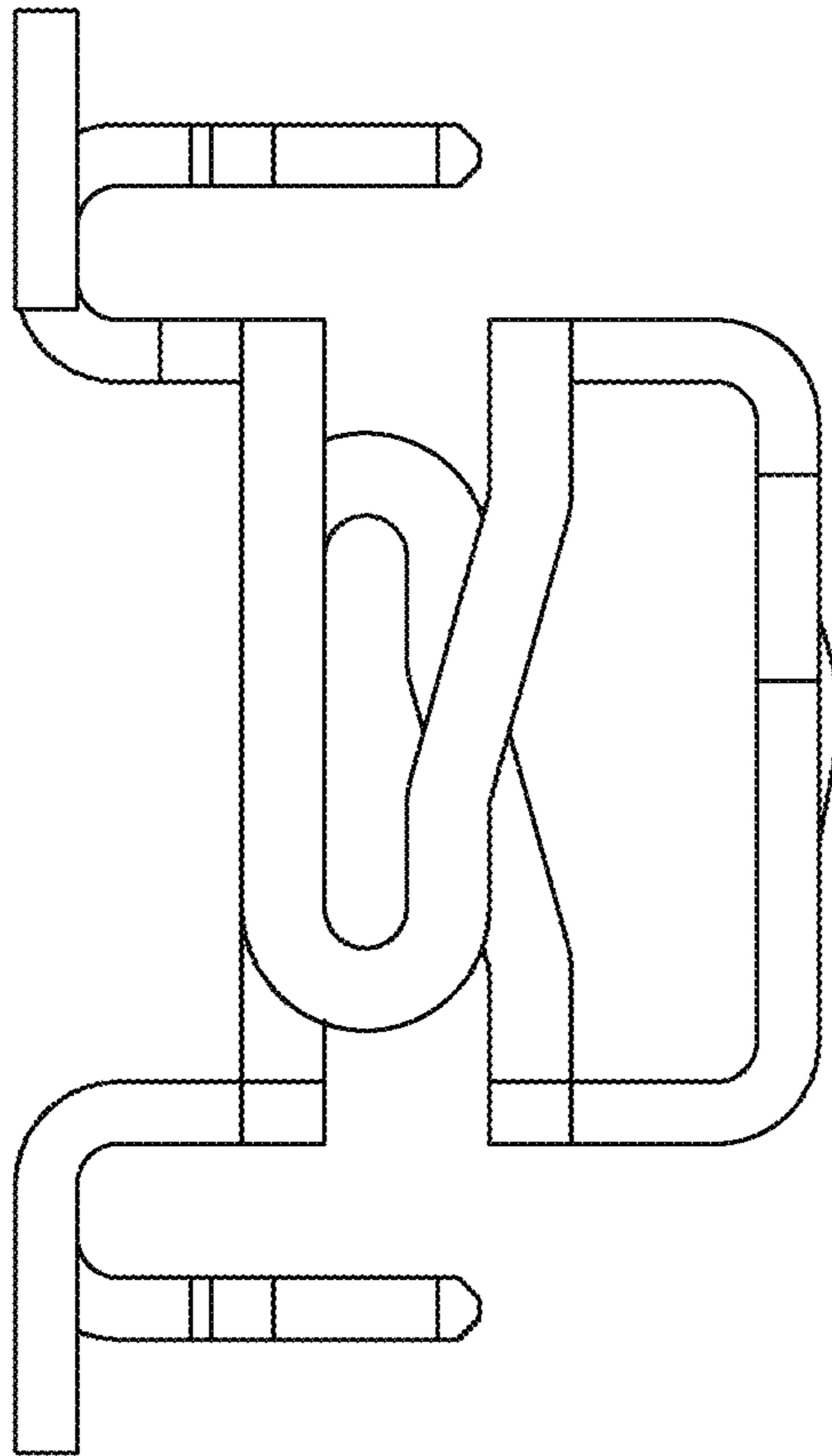
*Fig. 2*



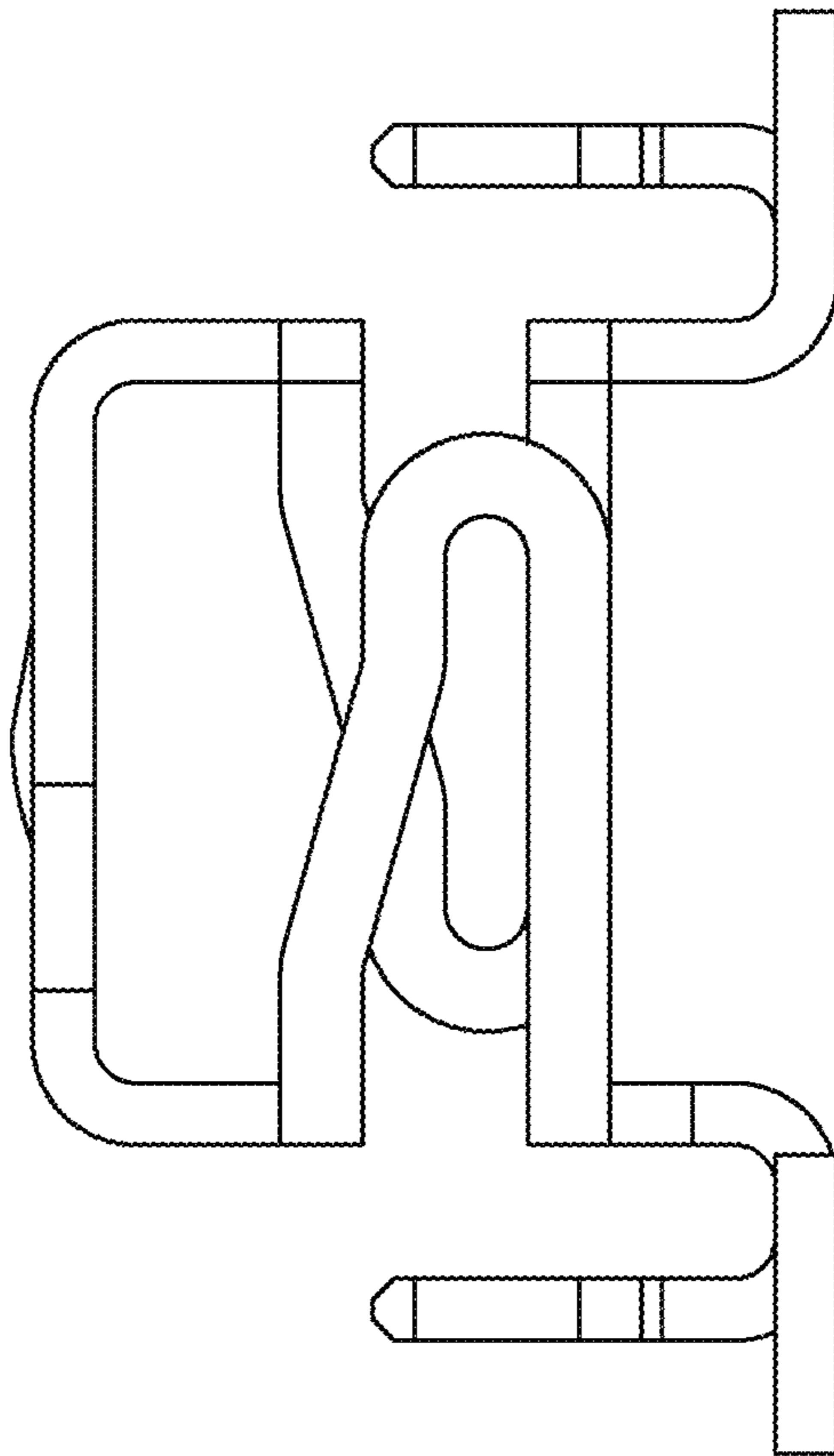
*Fig. 3*



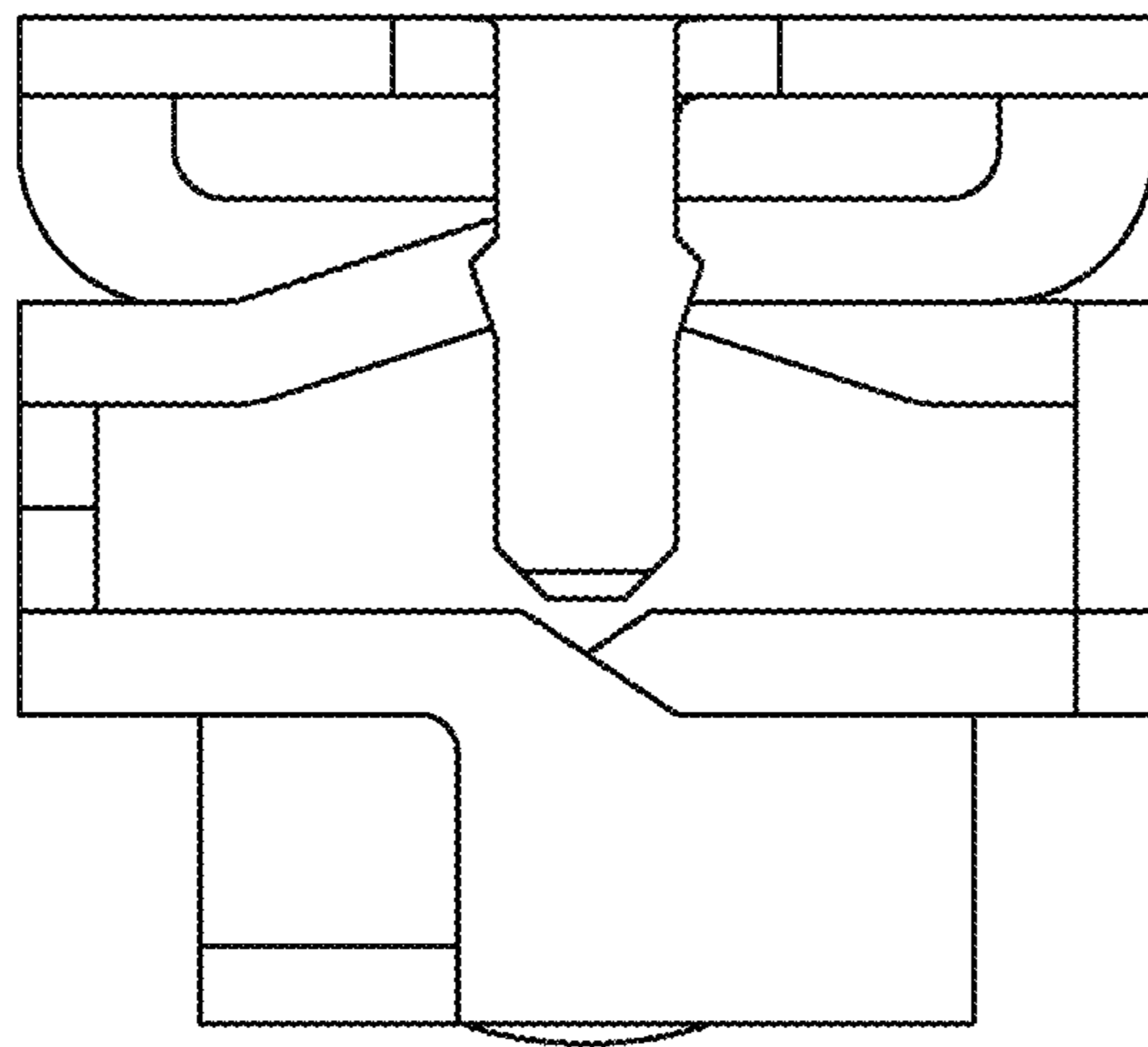
*Fig. 4*



*Fig. 5*



*Fig. 6*



*Fig. 7*