



US00D816597S

(12) **United States Design Patent**
Schoeppner et al.

(10) **Patent No.:** **US D816,597 S**

(45) **Date of Patent:** **** May 1, 2018**

(54) **TIRE**

(71) Applicant: **The Goodyear Tire & Rubber Company, Akron, OH (US)**

(72) Inventors: **Nicholas Thomas Schoeppner, Cuyahoga Falls, OH (US); Robert John Hermann, Cuyahoga Falls, OH (US); Michael William Diehl, Massillon, OH (US); Daniel Thomas Murphy, Mogadore, OH (US)**

(73) Assignee: **The Goodyear Tire & Rubber Company, Akron, OH (US)**

(**) Term: **15 Years**

(21) Appl. No.: **29/595,447**

(22) Filed: **Feb. 28, 2017**

(51) **LOC (11) Cl.** **12-15**

(52) **U.S. Cl.**
USPC **D12/602**

(58) **Field of Classification Search**
USPC D12/575, 579, 596, 597, 602, 603
CPC B60C 11/0306; B60C 11/11; B60C 2011/0344

See application file for complete search history.

(56) **References Cited**

U.S. PATENT DOCUMENTS

D384,613 S	10/1997	Le et al.	D12/146
D389,788 S *	1/1998	Galante	D12/597
D392,605 S	3/1998	Le et al.	D12/146
D432,960 S *	10/2000	Feider	D12/602
D457,128 S	5/2002	Robert et al.	D12/602
D458,898 S *	6/2002	Shinmura	D12/596
D473,843 S	4/2003	Le et al.	D12/600
D554,055 S	10/2007	Beauguitte et al.	D12/600
D559,170 S *	1/2008	Fukunaga	D12/596
D586,730 S	2/2009	Scheuren et al.	D12/553

D592,590 S	5/2009	Janesh et al.	D12/600
D604,229 S *	11/2009	Le	D12/582
D626,501 S	11/2010	Cazin-Bourguignon et al.	D12/600
D626,912 S *	11/2010	Fujita	D12/583
D627,707 S	11/2010	Le et al.	D12/566
D627,713 S	11/2010	Le et al.	D12/600
D637,152 S	5/2011	Maus et al.	D12/602

(Continued)

Primary Examiner — Robert M. Spear

(74) *Attorney, Agent, or Firm* — Robert N. Lipsik

(57) **CLAIM**

The ornamental design for a tire, as shown and described.

DESCRIPTION

FIG. 1 is a perspective view of a tire showing our new design, it being understood that the pattern repeats uniformly throughout the circumference of the tread;

FIG. 2 is a front elevational view thereof;

FIG. 3 is a right side elevational view thereof; the left side elevational view being identical thereto;

FIG. 4 is an enlarged fragmentary front elevational view thereof;

FIG. 5 is a perspective view of a second embodiment of a tire showing our new design, it being understood that the interior of the tire forms no part of the claim, that the pattern repeats uniformly throughout the circumference of the tread and that the opposite side view is identical thereto; and,

FIG. 6 is a front elevational view of a second embodiment, it being understood that an enlarged fragmentary view thereof would be substantially identical to that shown in FIG. 4, with the exception of the inclusion of the sidewall in solid lines.

In the drawings, the broken lines immediately adjacent to the outer edges of the tire shoulder represent boundaries of the claim, and the broken lines depict environmental subject matter only and form no part of the claimed design.

1 Claim, 6 Drawing Sheets

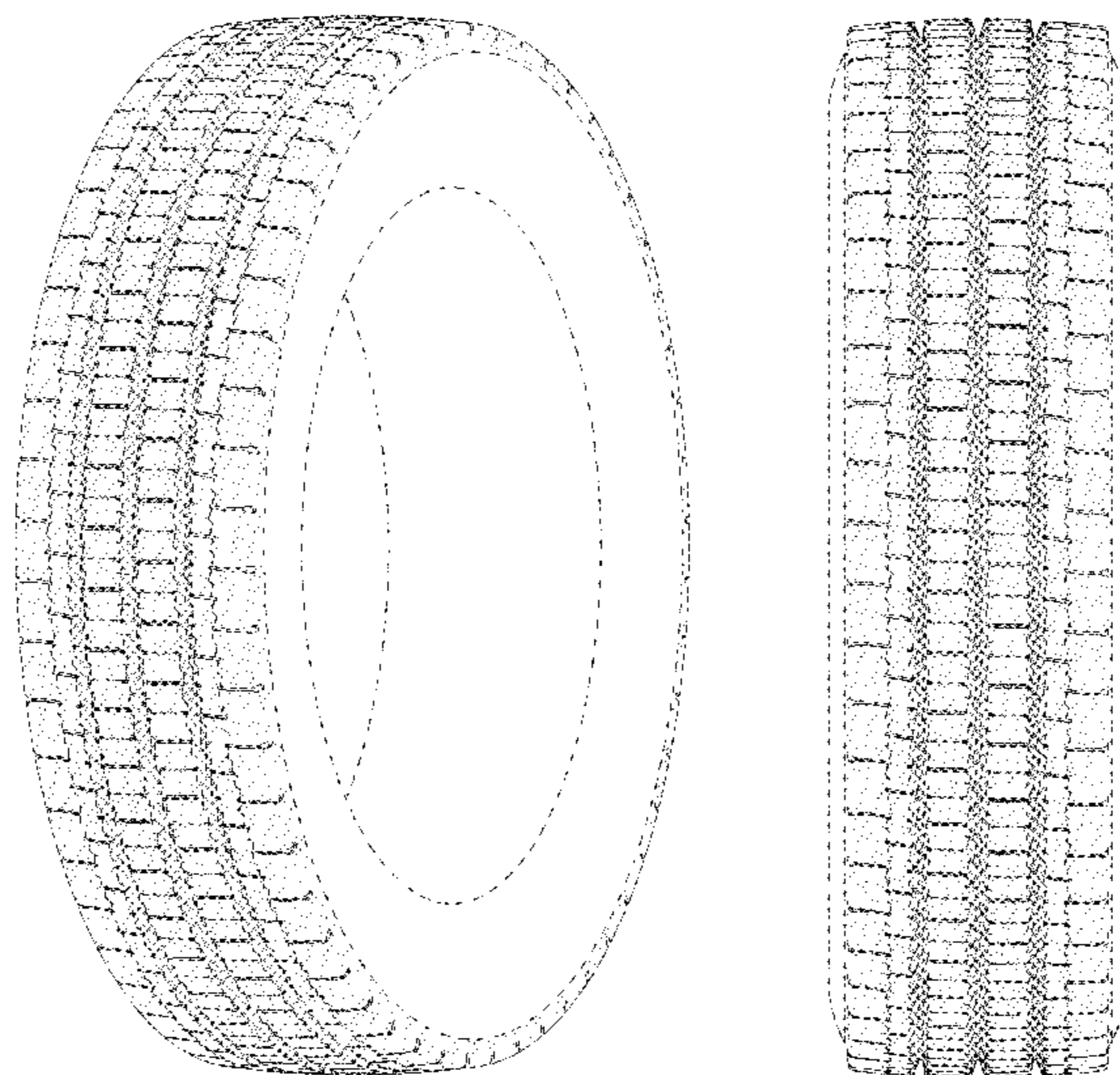

(56)

References Cited

U.S. PATENT DOCUMENTS

D647,470 S	10/2011	Bachtel et al.	D12/600
D660,223 S	5/2012	Dixon et al.	D12/600
D674,739 S	1/2013	Gerard et al.	D12/586
D674,742 S	1/2013	Krier et al.	D12/598
D713,782 S	9/2014	Krier et al.	D12/583
D738,815 S	9/2015	Dixon et al.	D12/594
D744,409 S	12/2015	Krier et al.	D12/583
D754,593 S *	4/2016	Wang	D12/602
D761,194 S *	7/2016	Dixon	D12/600
D761,197 S *	7/2016	Dixon	D12/602
D766,818 S	9/2016	Young et al.	D12/602
D776,608 S	1/2017	Kristen et al.	D12/601
D795,176 S *	8/2017	Farinelle	D12/602
D801,262 S *	10/2017	Demaziere	D12/603

* cited by examiner

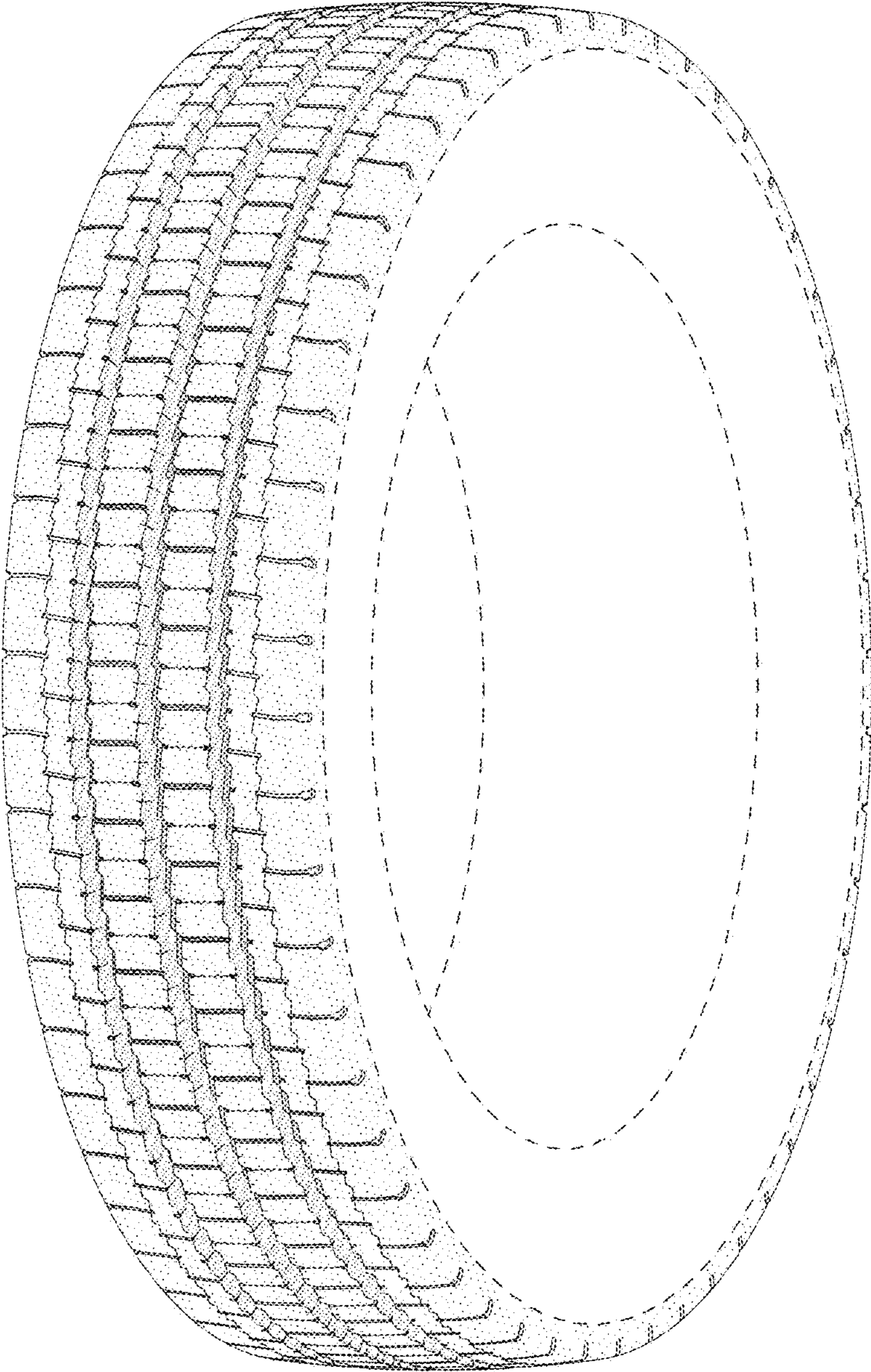

FIG - 1

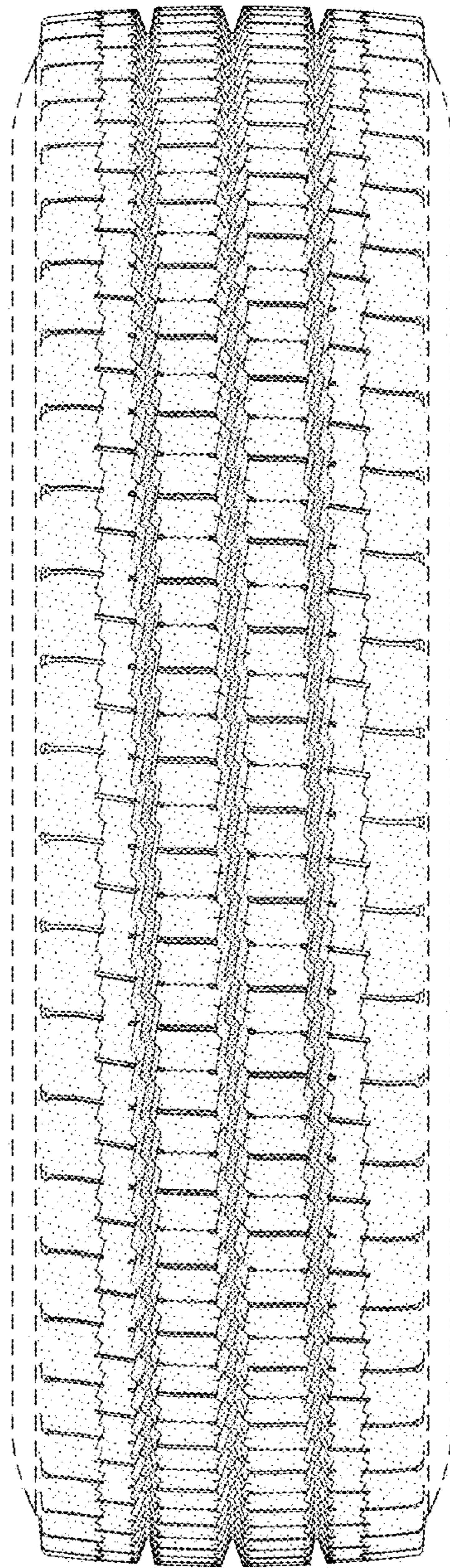

FIG - 2

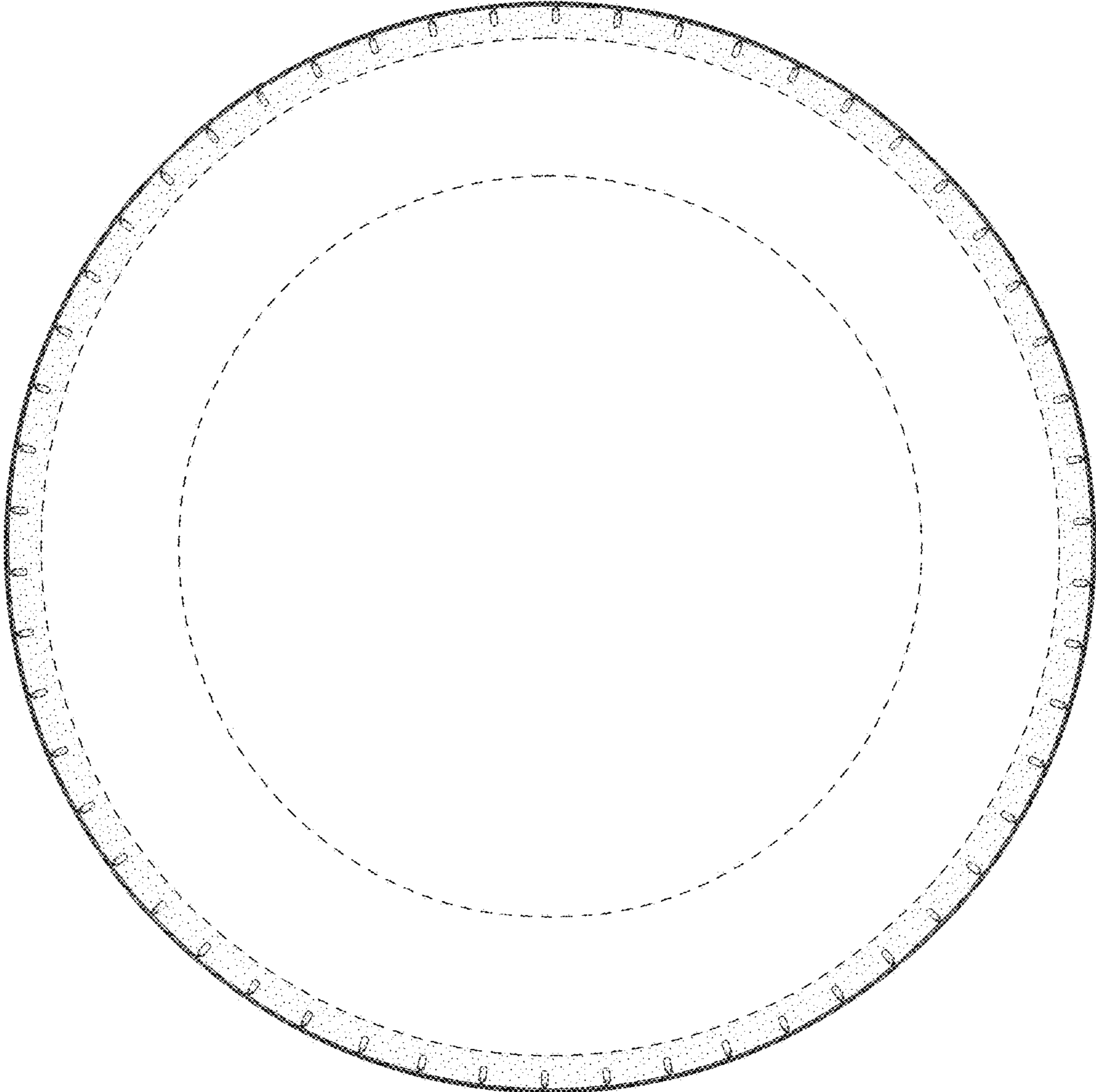

FIG - 3

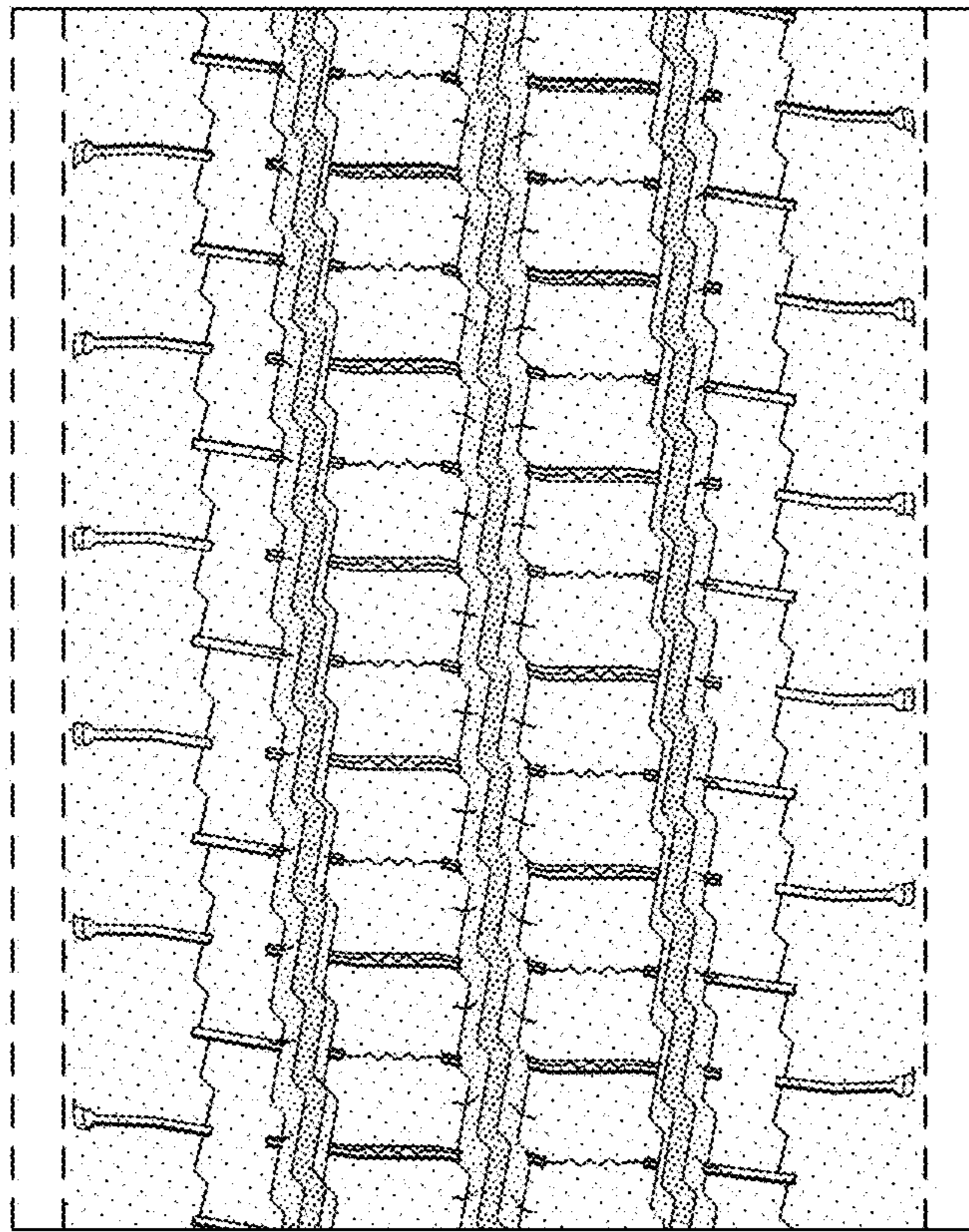

FIG - 4

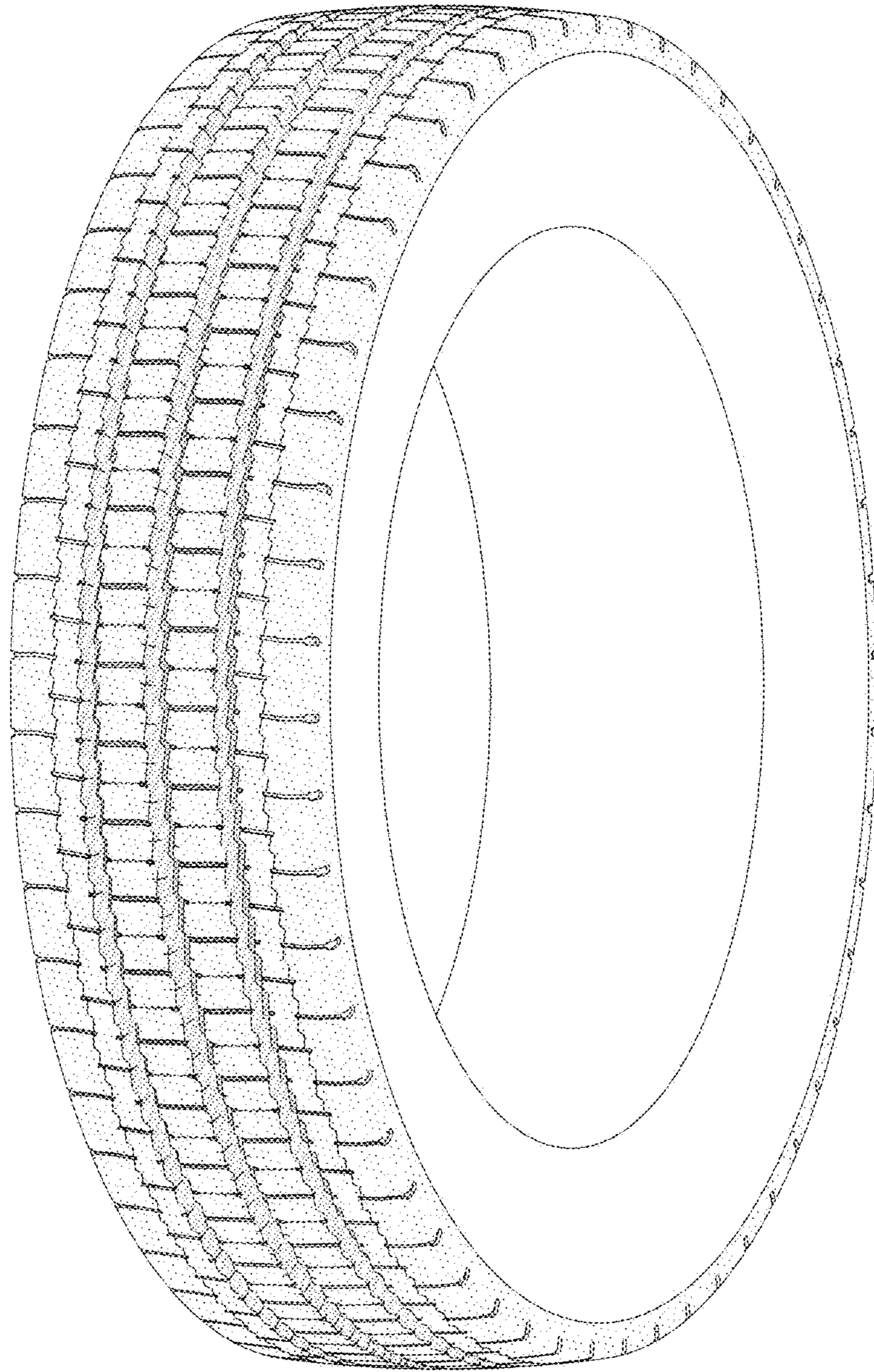

FIG - 5

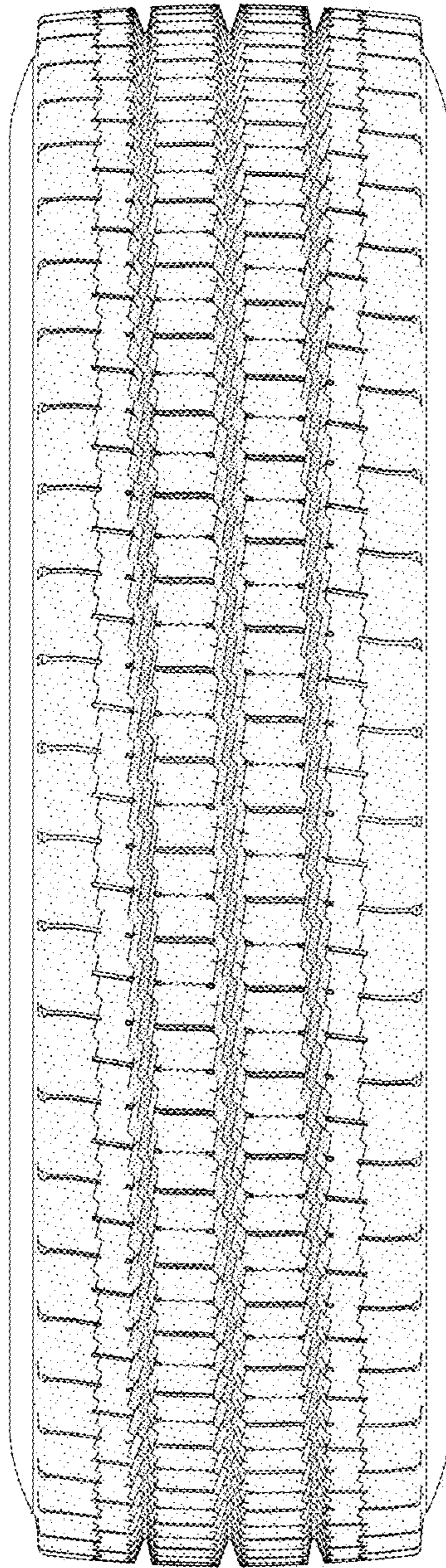

FIG - 6