



US00D816595S

(12) **United States Design Patent** (10) **Patent No.:** **US D816,595 S**  
**Nugier** (45) **Date of Patent:** **\*\* May 1, 2018**

(54) **TIRE TREAD**

(71) Applicants: **COMPAGNIE GENERALE DES  
ETABLISSEMENTS MICHELIN,**  
Clermont-Ferrand (FR); **Michelin  
Recherche et Technique S.A.,**  
Granges-Paccot (CH)

(72) Inventor: **Franck Nugier,** Clermont-Ferrand (FR)

(73) Assignees: **Compagnie Generale Des  
Etablissements Michelin (FR);  
Michelin Recherche Et Technique  
S.A. (CH)**

(\*\*) Term: **15 Years**

(21) Appl. No.: **29/597,731**

(22) Filed: **Mar. 20, 2017**

(30) **Foreign Application Priority Data**

Sep. 30, 2016 (FR) ..... 2016-4902

(51) **LOC (11) Cl.** ..... **12-15**

(52) **U.S. Cl.**  
USPC ..... **D12/594**

(58) **Field of Classification Search**  
USPC ..... D12/570, 582, 583, 584, 585, 596, 597,  
D12/598, 602, 603  
CPC ..... B60C 11/03; B60C 2011/0344  
See application file for complete search history.

(56) **References Cited**

**U.S. PATENT DOCUMENTS**

D46,942 S \* 2/1915 Christy ..... D12/570  
D54,255 S \* 12/1919 Gates ..... D12/570  
D64,632 S \* 5/1924 Grubb ..... D12/570

D67,614 S \* 6/1925 Pierson ..... D12/570  
D98,568 S \* 2/1936 Anderson ..... 152/209.16  
2,034,811 A \* 3/1936 Hoelzer ..... B60C 11/0311  
152/209.1  
D100,116 S \* 6/1936 Nellen ..... D12/570  
D100,118 S \* 6/1936 Nellen ..... D12/570  
D212,664 S \* 11/1968 Barton ..... D12/570  
D213,658 S \* 3/1969 Barton ..... D12/569  
D226,641 S \* 4/1973 Mills ..... D12/569  
D236,710 S \* 9/1975 Buck et al. .... D12/570  
D247,431 S \* 3/1978 Mills ..... D12/569  
D262,011 S \* 11/1981 Kojima ..... D12/570  
D297,320 S \* 8/1988 Fukuchi ..... D12/570  
D389,101 S \* 1/1998 Julien ..... D12/209  
D531,573 S \* 11/2006 Bedont, Jr. .... D12/591  
D738,292 S \* 9/2015 Hutz ..... D12/570

\* cited by examiner

*Primary Examiner* — Robert M. Spear

(74) *Attorney, Agent, or Firm* — Dickinson Wright PLLC

(57) **CLAIM**

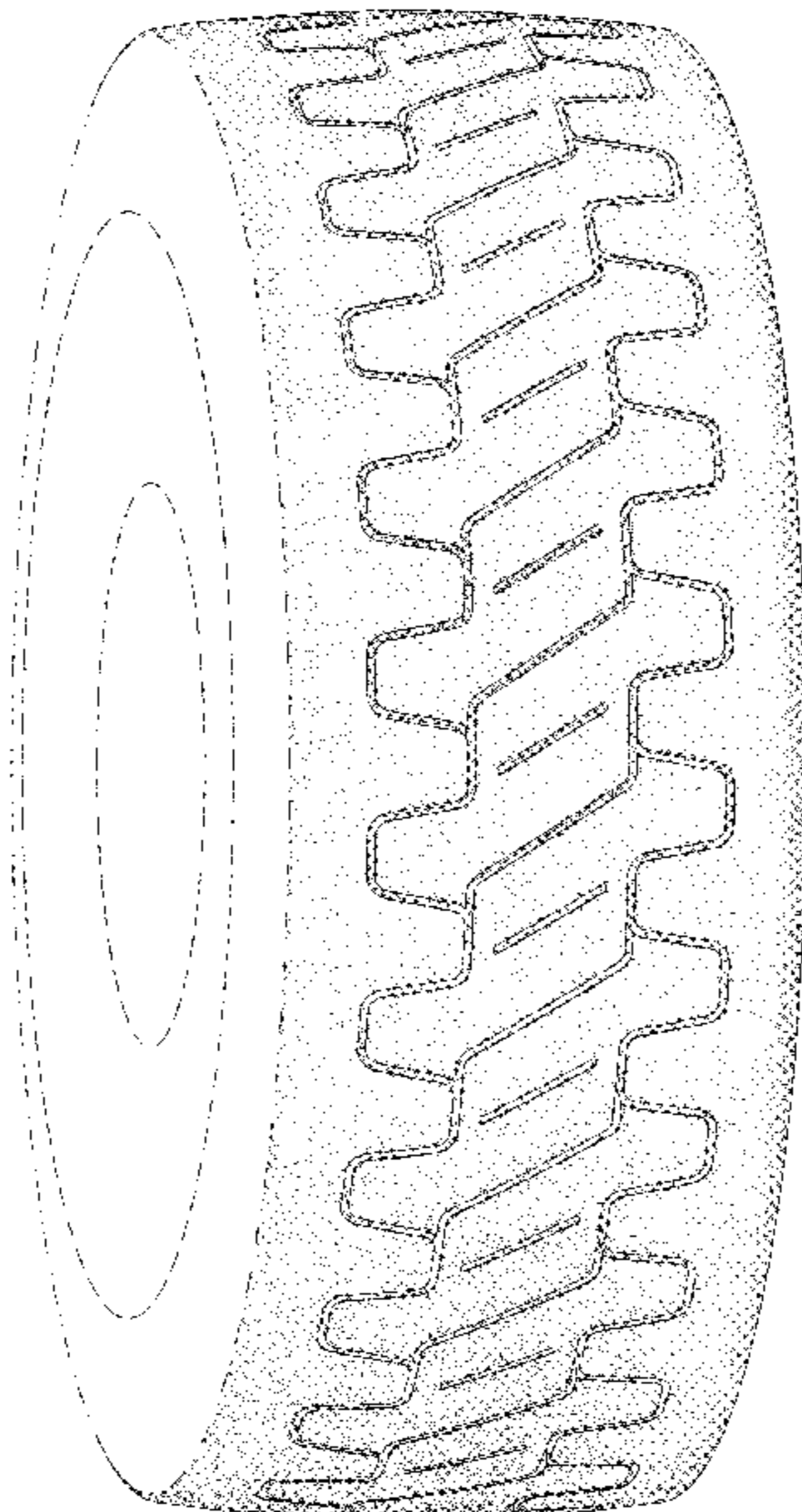
The ornamental design for a tire tread, as shown and described.

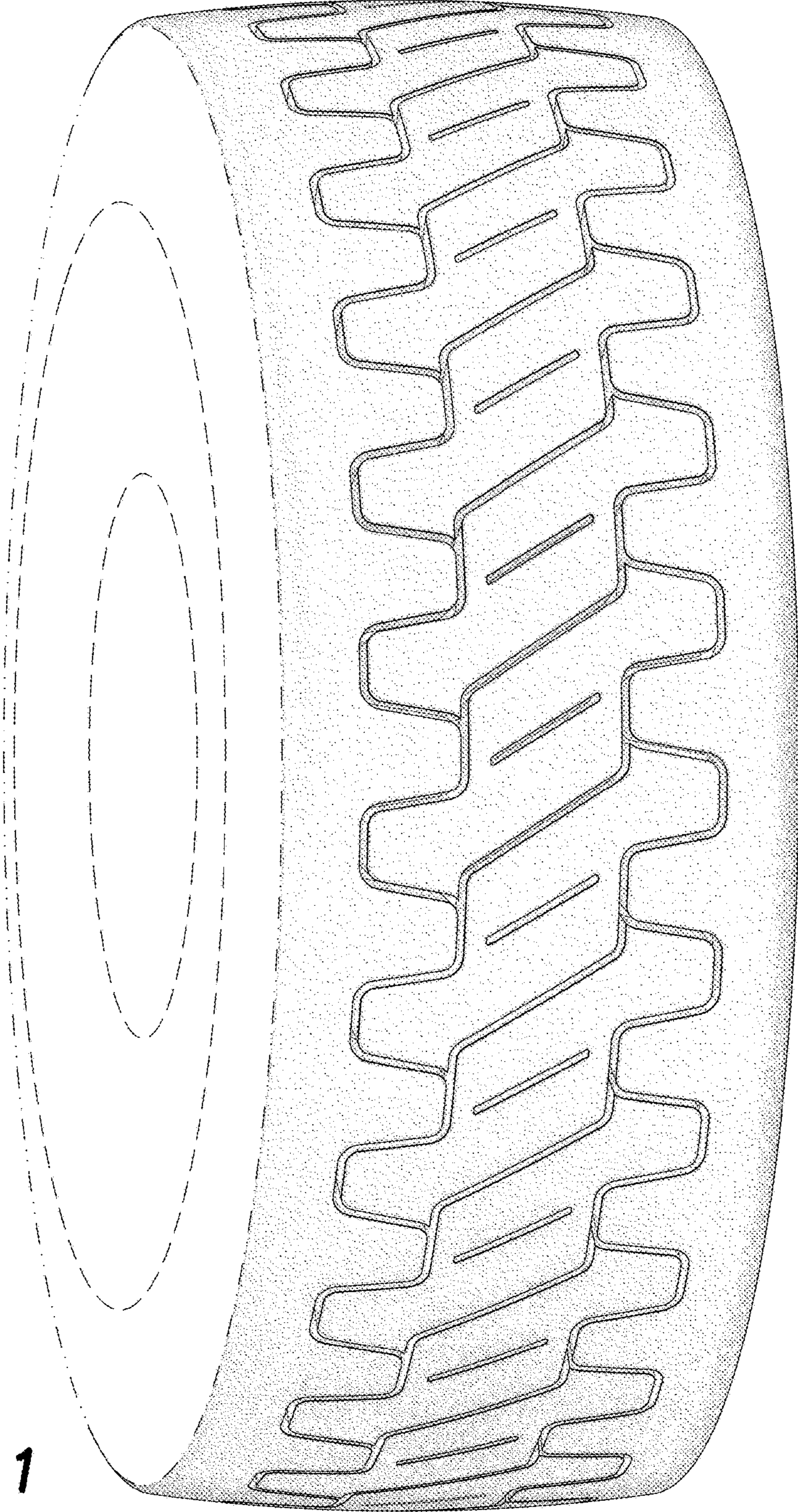
**DESCRIPTION**

FIG. 1 is a perspective view of the tire tread of my design; FIG. 2 is a front elevation view of the tire tread of my design; FIG. 3 is a side elevation view of the tire tread of my design; FIG. 4 is a side elevation view of the tire tread of my design, taken from the opposite side of that shown in FIG. 3; and, FIG. 5 is an enlarged, partial view of the tire tread of FIG. 1, as indicated by the break lines.

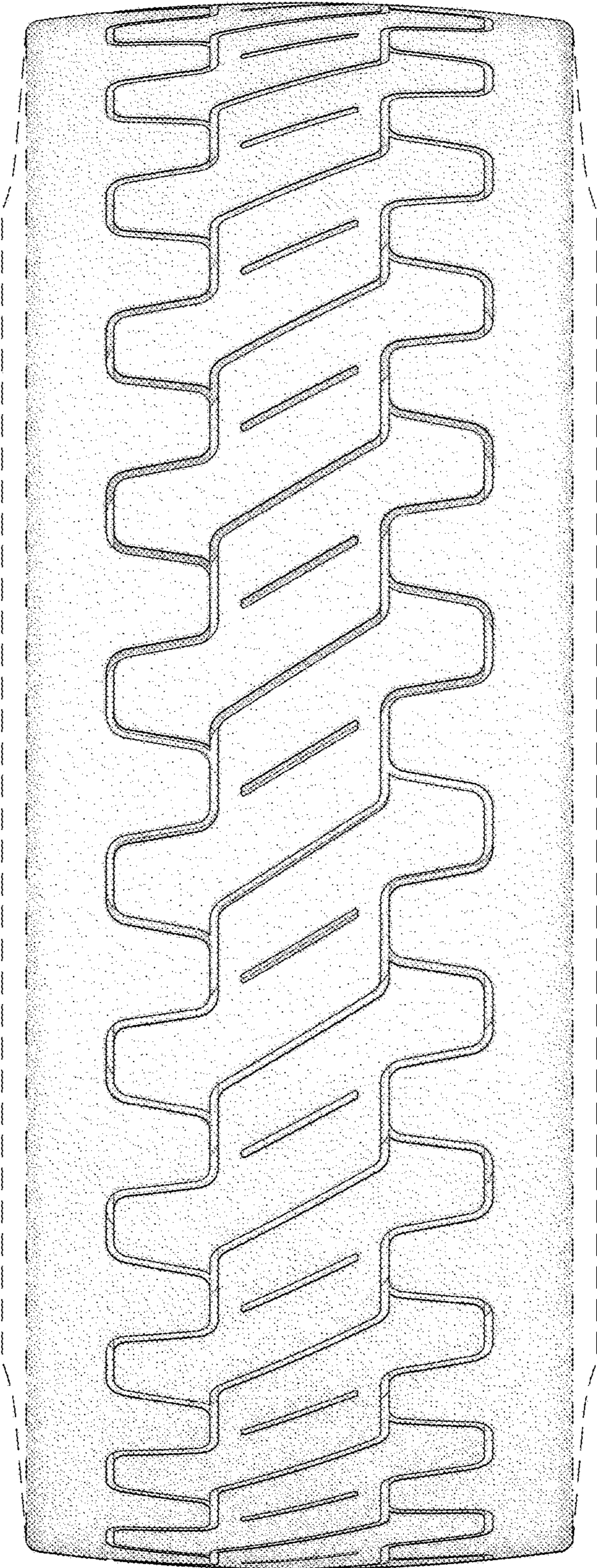
In the drawings, the broken line disclosure of the tire sidewall and inner bead depicts environmental subject matter. The dash-dot-dot-dash line, forming the peripheral boundary between the tire tread and sidewall, illustrates the bounds of the claimed design and forms no part thereof.

**1 Claim, 5 Drawing Sheets**

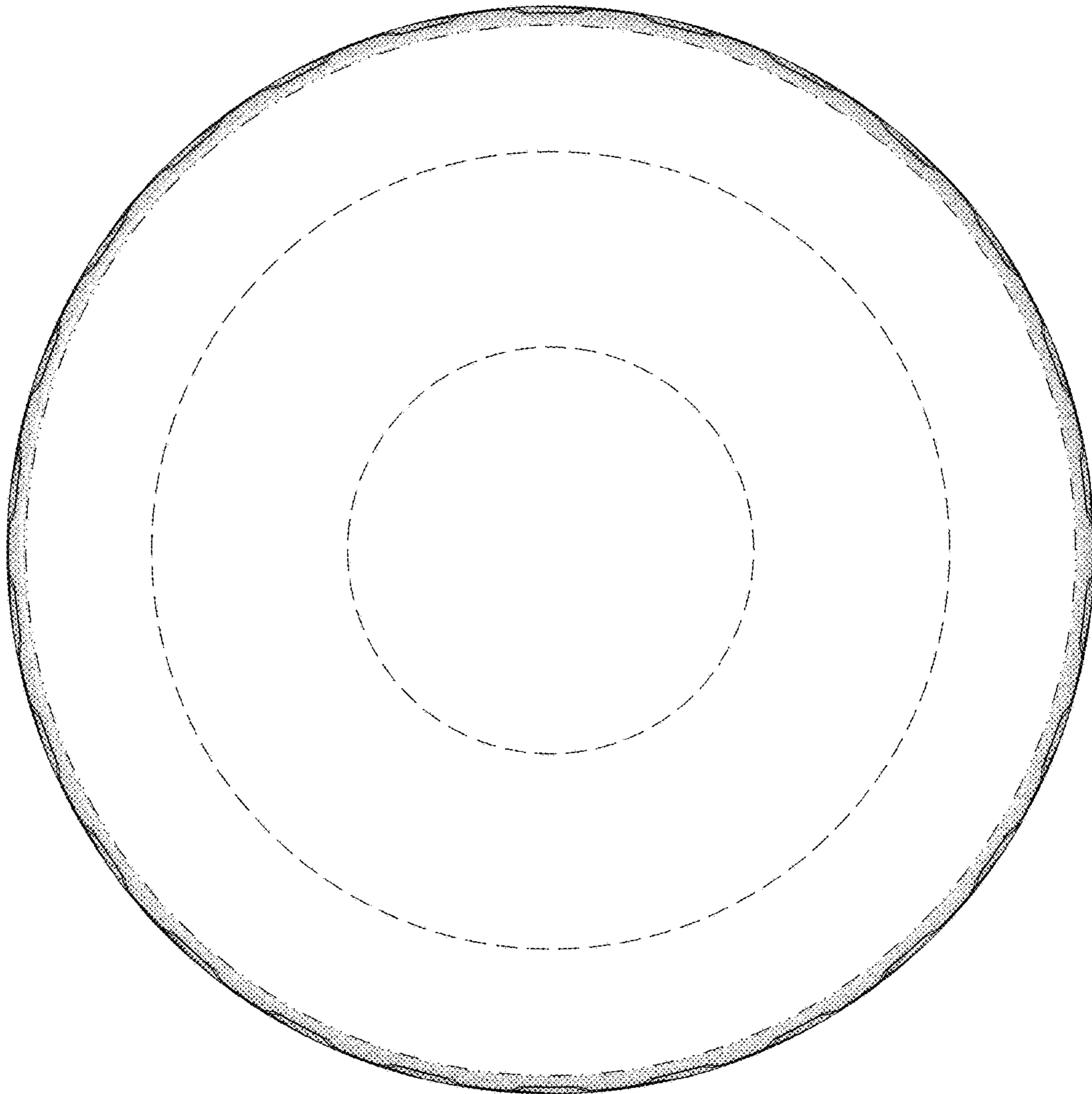




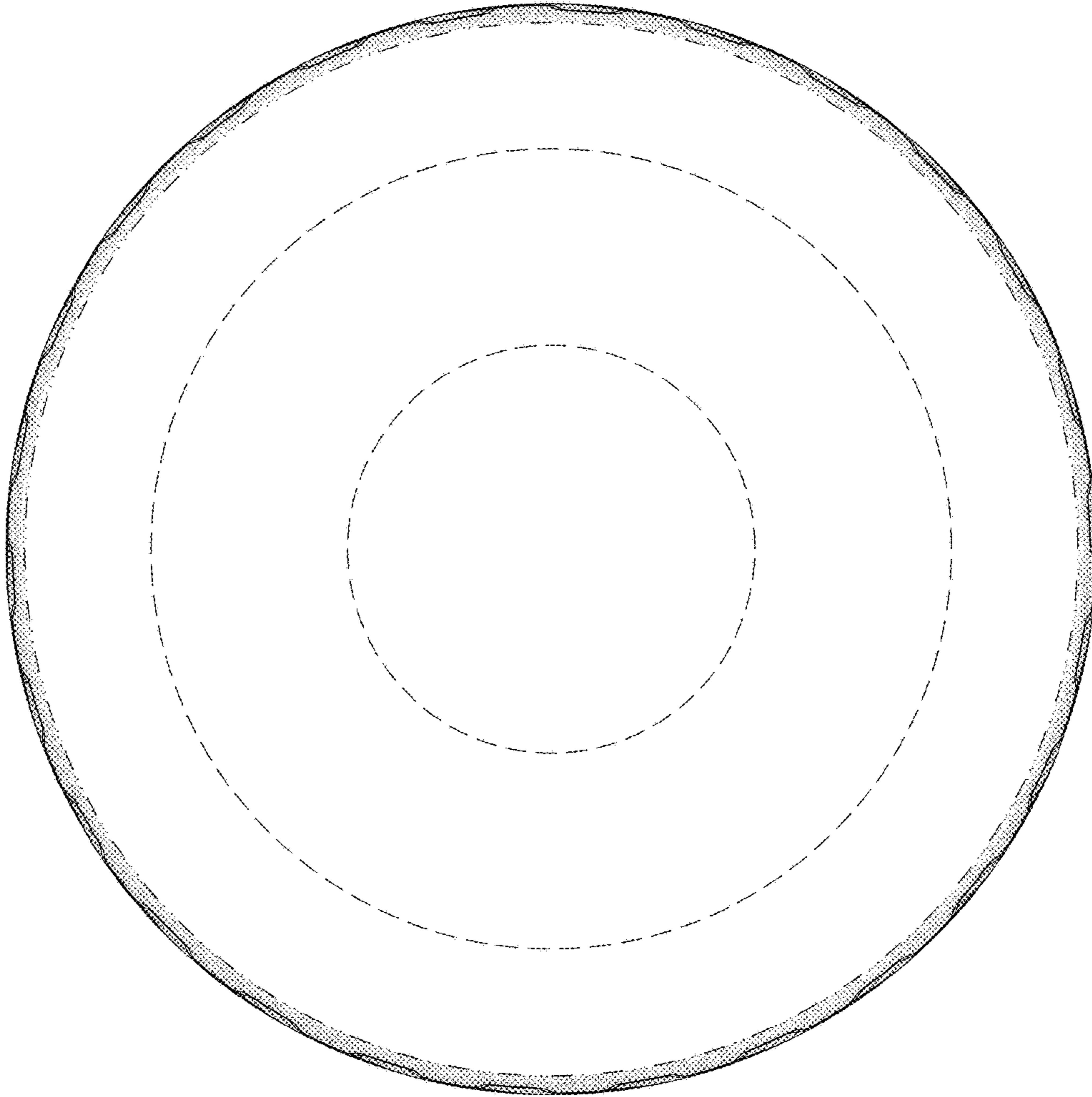
**FIG. 1**



**FIG. 2**



**FIG. 3**



**FIG. 4**

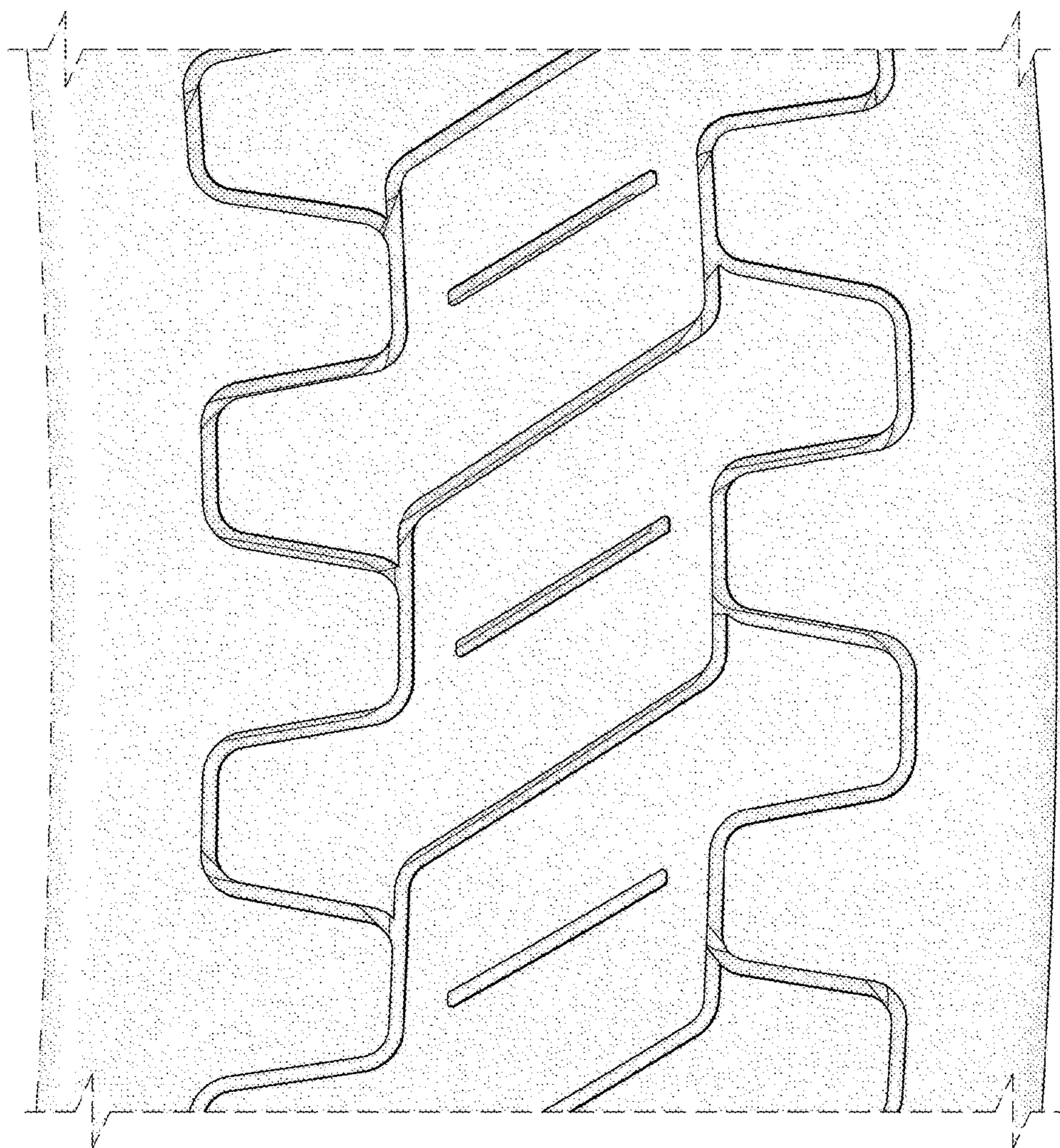


FIG. 5