



US00D816590S

(12) **United States Design Patent** (10) **Patent No.:** **US D816,590 S**
Gandillet et al. (45) **Date of Patent:** **** May 1, 2018**

(54) **TIRE TREAD**

(71) Applicants: **COMPAGNIE GENERALE DES ETABLISSEMENTS MICHELIN**, Clermont-Ferrand (FR); **Michelin Recherche et Technique S.A.**, Granges-Paccot (CH)

(72) Inventors: **Marc Gandillet**, Clermont-Ferrand (FR); **Olivier Ropars**, Clermont-Ferrand (FR)

(73) Assignees: **Compagnie Generale Des Etablissements Michelin** (FR); **Michelin Recherche Et Technique S.A.** (CH)

(**) Term: **15 Years**

(21) Appl. No.: **29/601,808**

(22) Filed: **Apr. 26, 2017**

(30) **Foreign Application Priority Data**

Oct. 31, 2016 (FR) 2016-5459

(51) **LOC (11) Cl.** **12-15**

(52) **U.S. Cl.**
USPC **D12/536**

(58) **Field of Classification Search**
USPC D12/533-567
CPC B60C 11/0302; B60C 11/0306; B60C 11/0311; B60C 11/0313

See application file for complete search history.

(56) **References Cited**

U.S. PATENT DOCUMENTS

D155,065	S	*	9/1949	Bete	D12/544
D621,778	S	*	8/2010	Pringiers	D12/544
D628,953	S	*	12/2010	Pringiers	D12/544
D648,669	S	*	11/2011	Vaidya	D12/536
D657,732	S	*	4/2012	Vaidya	D12/536
D748,042	S	*	1/2016	Dhanens	D12/570
D788,687	S	*	6/2017	Williams	D12/544

* cited by examiner

Primary Examiner — George D. Kirschbaum

Assistant Examiner — Joseph J. Kukella

(74) *Attorney, Agent, or Firm* — Dickinson Wright PLLC

(57) **CLAIM**

The ornamental design for a tire tread, as shown and described.

DESCRIPTION

FIG. 1 is a perspective view of the tire tread of our design; FIG. 2 is a front elevation view of the tire tread of our design;

FIG. 3 is a side elevation view of the tire tread of our design; FIG. 4 is a side elevation view of the tire tread of our design, taken from the opposite side of that shown in FIG. 3; and, FIG. 5 is an enlarged, partial view of the tire tread of FIG. 1, as indicated by the break lines.

In the drawings, the broken line disclosure depicts environmental subject matter and forms no part of the claimed design. The dash-dot-dot-dash lines represent the peripheral boundary of the claim.

1 Claim, 5 Drawing Sheets

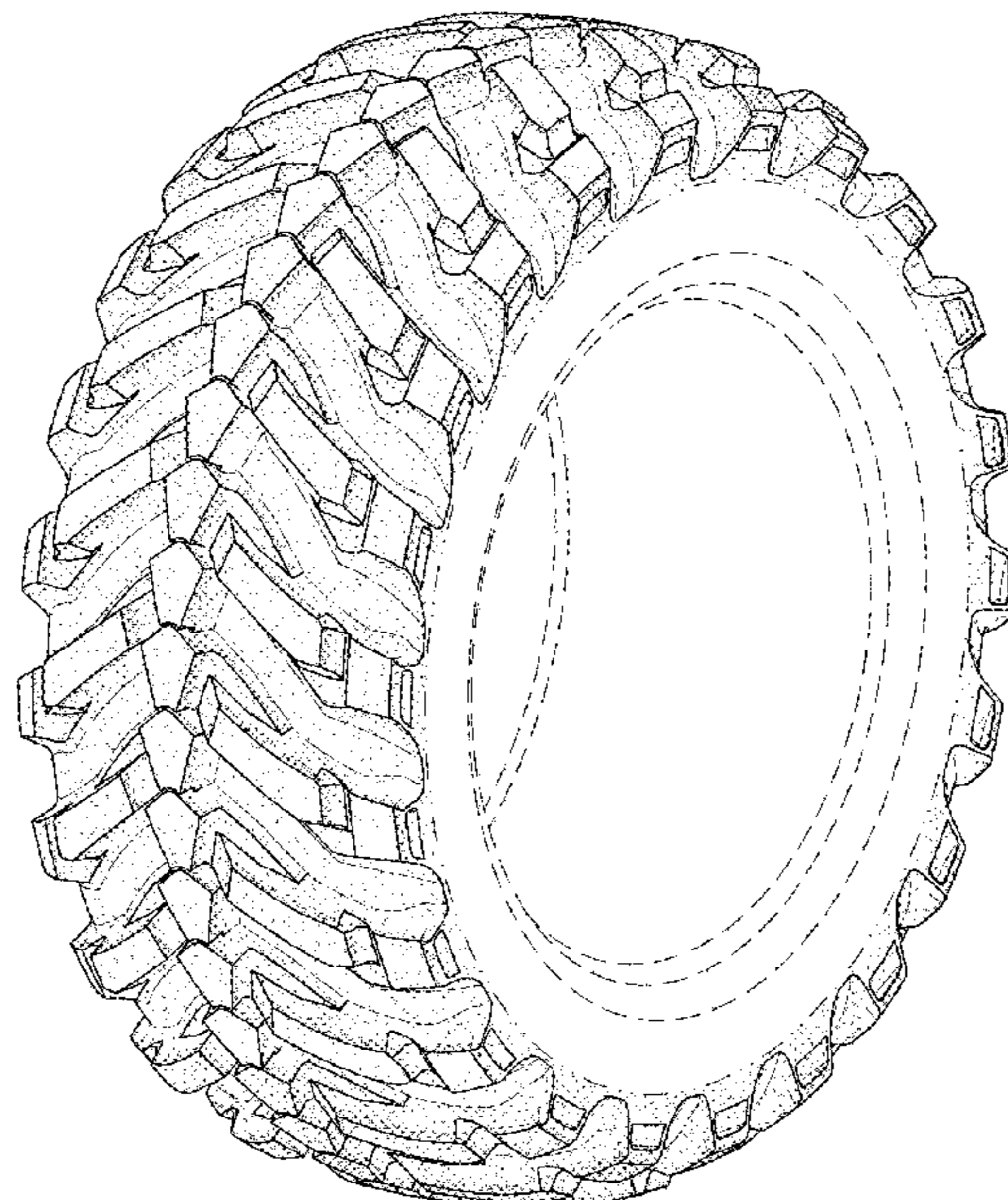

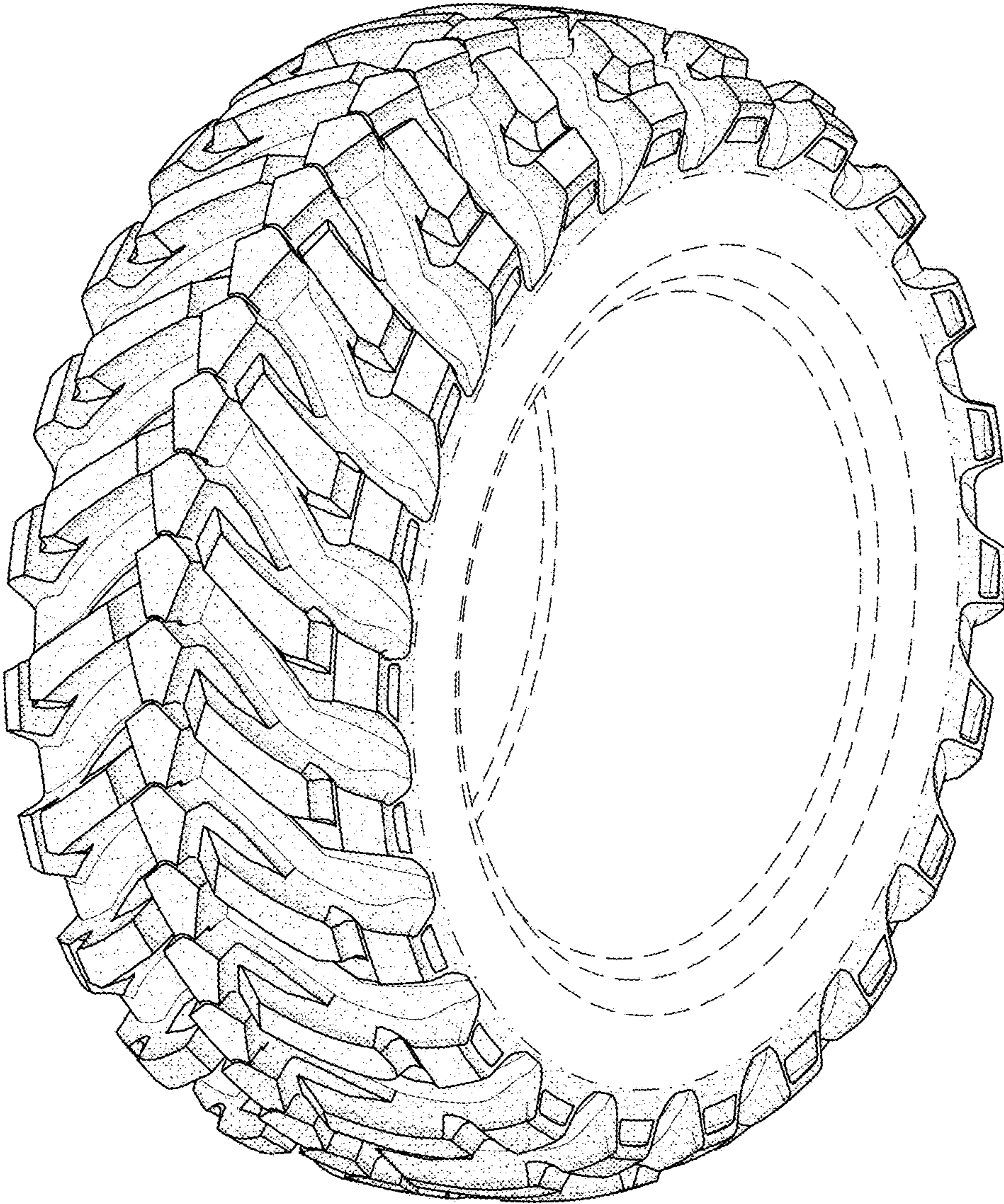

FIG. 1

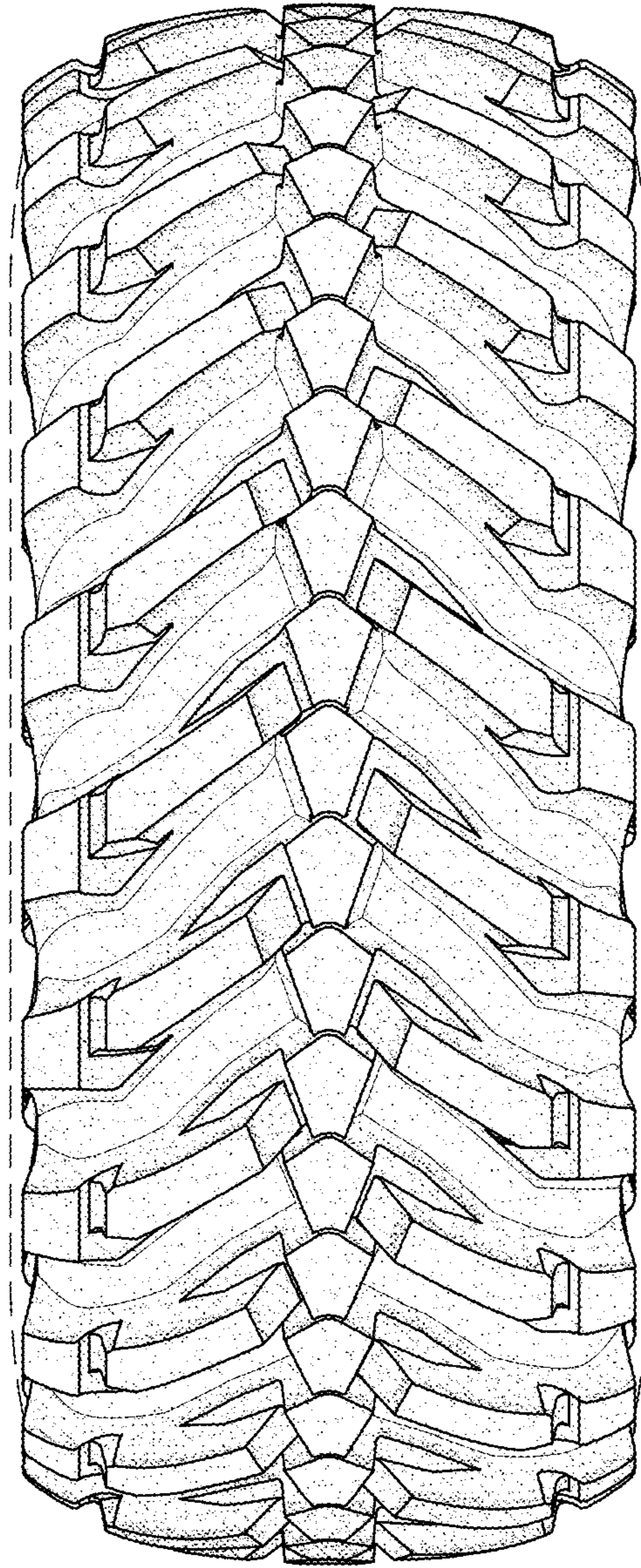

FIG. 2

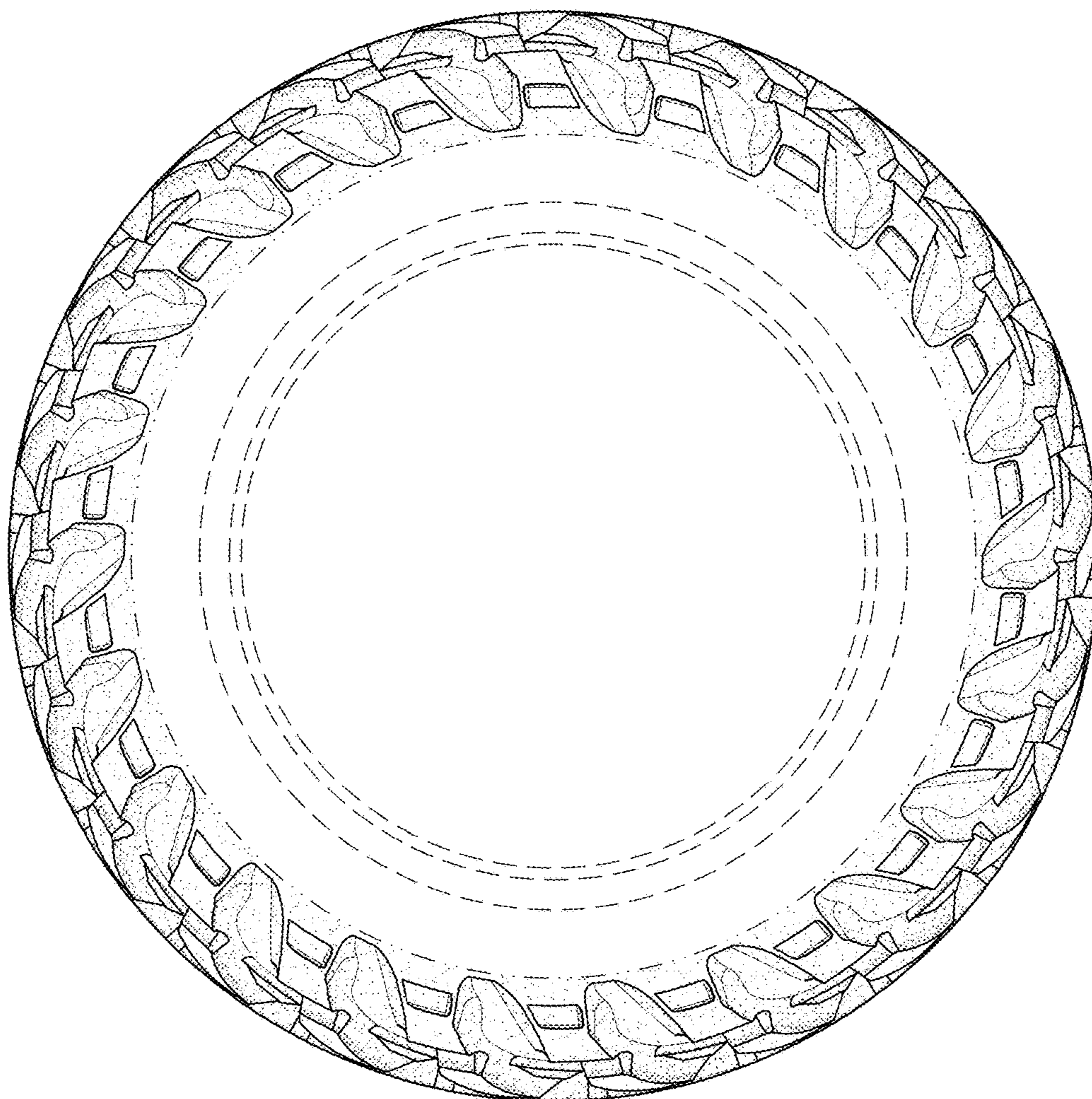

FIG. 3

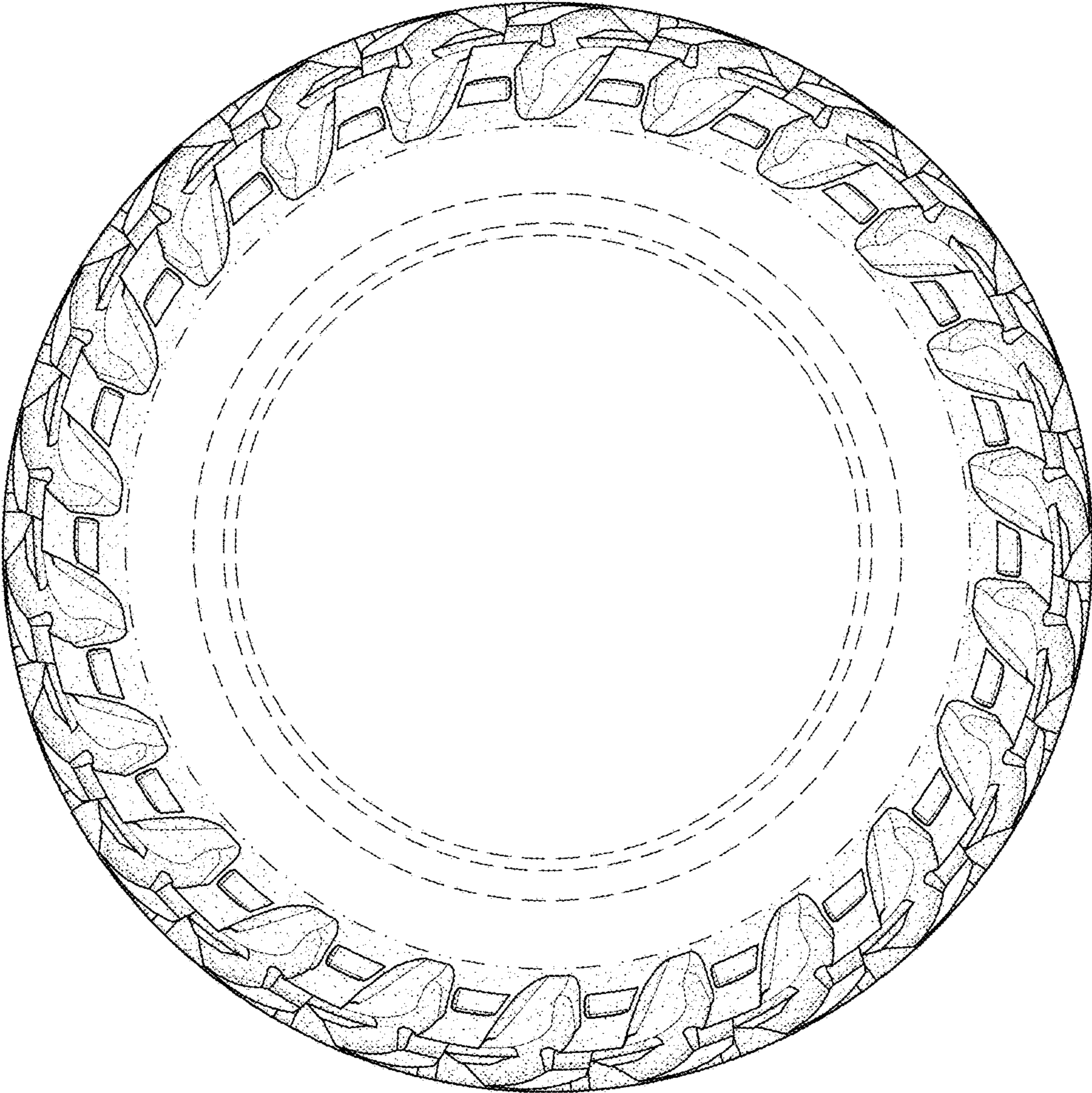

FIG. 4

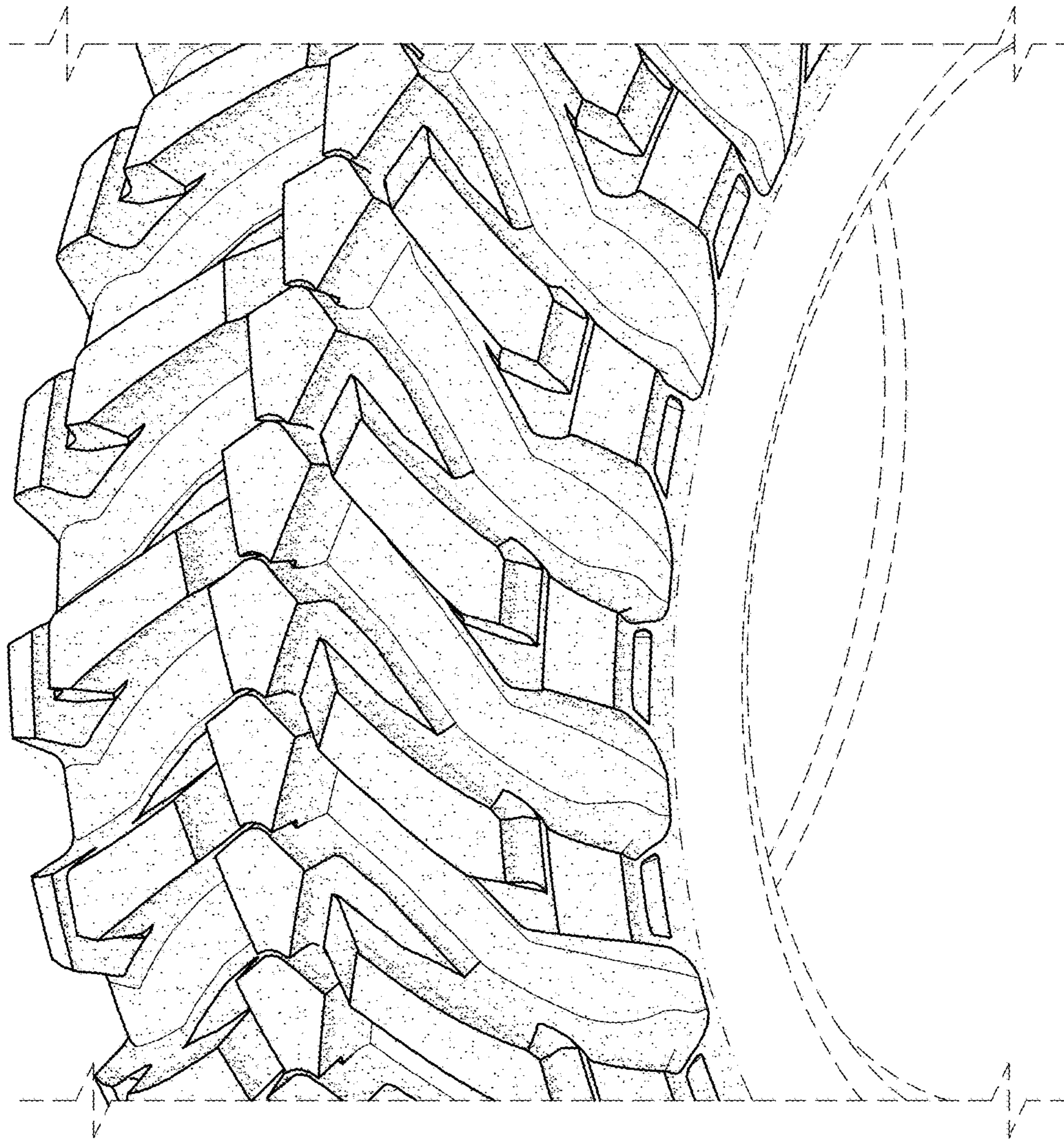

FIG. 5