



US00D816571S

(12) **United States Design Patent** (10) **Patent No.:** **US D816,571 S**
Wiedeman et al. (45) **Date of Patent:** **** May 1, 2018**

(54) **FRONT DOOR LINING**

FOREIGN PATENT DOCUMENTS

(71) Applicant: **Honda Motor Co., Ltd.**, Minato-ku, Tokyo (JP)

JP D1427404 S 11/2011
TW D149805 S1 10/2012
TW D175249 S 5/2016

(72) Inventors: **Michael Wiedeman**, Rancho Palos Verdes, CA (US); **James H Lee**, Gardena, CA (US)

OTHER PUBLICATIONS

(73) Assignee: **HONDA MOTOR CO., LTD.**, Tokyo (JP)

Taiwanese Search Report issued in Application No. 105307142. Translation of the Patent Office Decision Allowance in Taiwanese Application 105307142, dated Jun. 3, 2017.

(**) Term: **15 Years**

* cited by examiner

(21) Appl. No.: **29/566,221**

Primary Examiner — Karen S Acker

(22) Filed: **May 27, 2016**

Assistant Examiner — Jerry Shiuan-Hua Hsu

(51) **LOC (11) Cl.** **12-08**

(74) *Attorney, Agent, or Firm* — Arent Fox LLP

(52) **U.S. Cl.**

(57) **CLAIM**

USPC **D12/195**

The ornamental design for a front door lining, as shown and described.

(58) **Field of Classification Search**

DESCRIPTION

USPC D12/414, 415, 416, 417, 418, 419, 420, D12/195, 422, 421, 424, 425, 426, 190, D12/192, 191, 106, 345, 96, 99, 400

FIG. 1 is a front left perspective view of a front door lining showing our new design;

CPC B60R 7/04; B60R 7/08
See application file for complete search history.

FIG. 2 is a rear left perspective view of the design shown in FIG. 1;

(56) **References Cited**

U.S. PATENT DOCUMENTS

D435,003 S * 12/2000 Tsay D12/195
D577,644 S * 9/2008 Wyszogrod D12/192
D577,645 S * 9/2008 Wyszogrod D12/195
D577,646 S * 9/2008 Wyszogrod D12/195
D612,785 S 3/2010 Inagaki et al.
D633,022 S * 2/2011 Hwang D12/195
D671,466 S * 11/2012 Matsuda D12/195
D672,299 S * 12/2012 Matsuda D12/195
D704,612 S * 5/2014 Nakao D12/195
D704,613 S * 5/2014 Nakao D12/195
D712,327 S * 9/2014 Tanaka D12/195
D720,267 S * 12/2014 Norman D12/195
D721,023 S * 1/2015 Wiedeman D12/195
D768,042 S * 10/2016 Lee D12/195

FIG. 3 is a rear right perspective view of the design shown in FIG. 1;

FIG. 4 is a front right perspective view of the design shown in FIG. 1;

FIG. 5 is a left view of the design shown in FIG. 1;

FIG. 6 is a right view of the design shown in FIG. 1;

FIG. 7 is a rear side view of the design shown in FIG. 1;

FIG. 8 is a front side view of the design shown in FIG. 1;

FIG. 9 is a top view of the design shown in FIG. 1; and,

FIG. 10 is a bottom view of the design shown in FIG. 1.

The back of the front door lining forms no part of the claimed design. Additionally, the broken lines are for the purpose of illustrating portions of the front door lining and form no part of the claimed design.

1 Claim, 10 Drawing Sheets

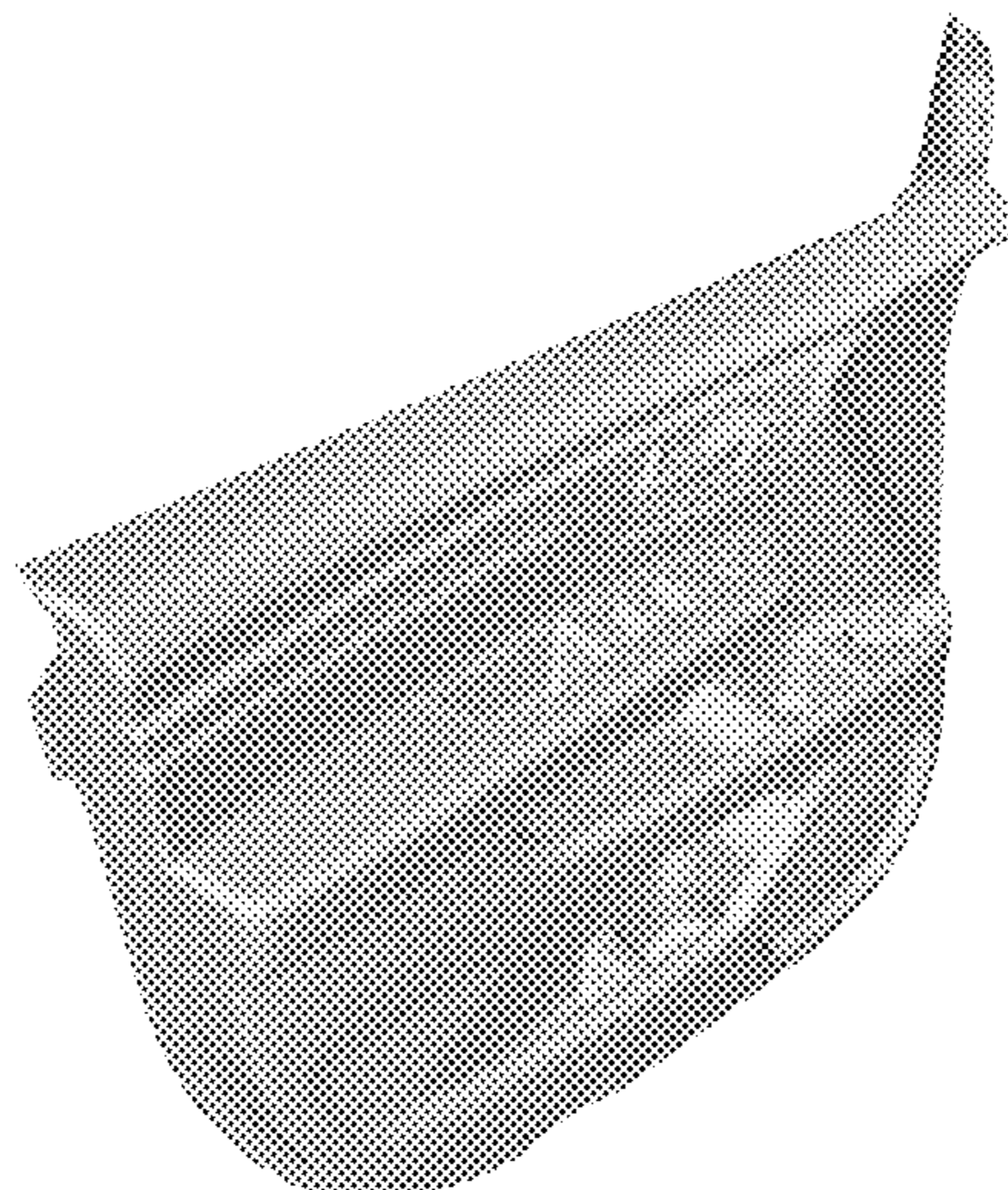



FIGURE 1

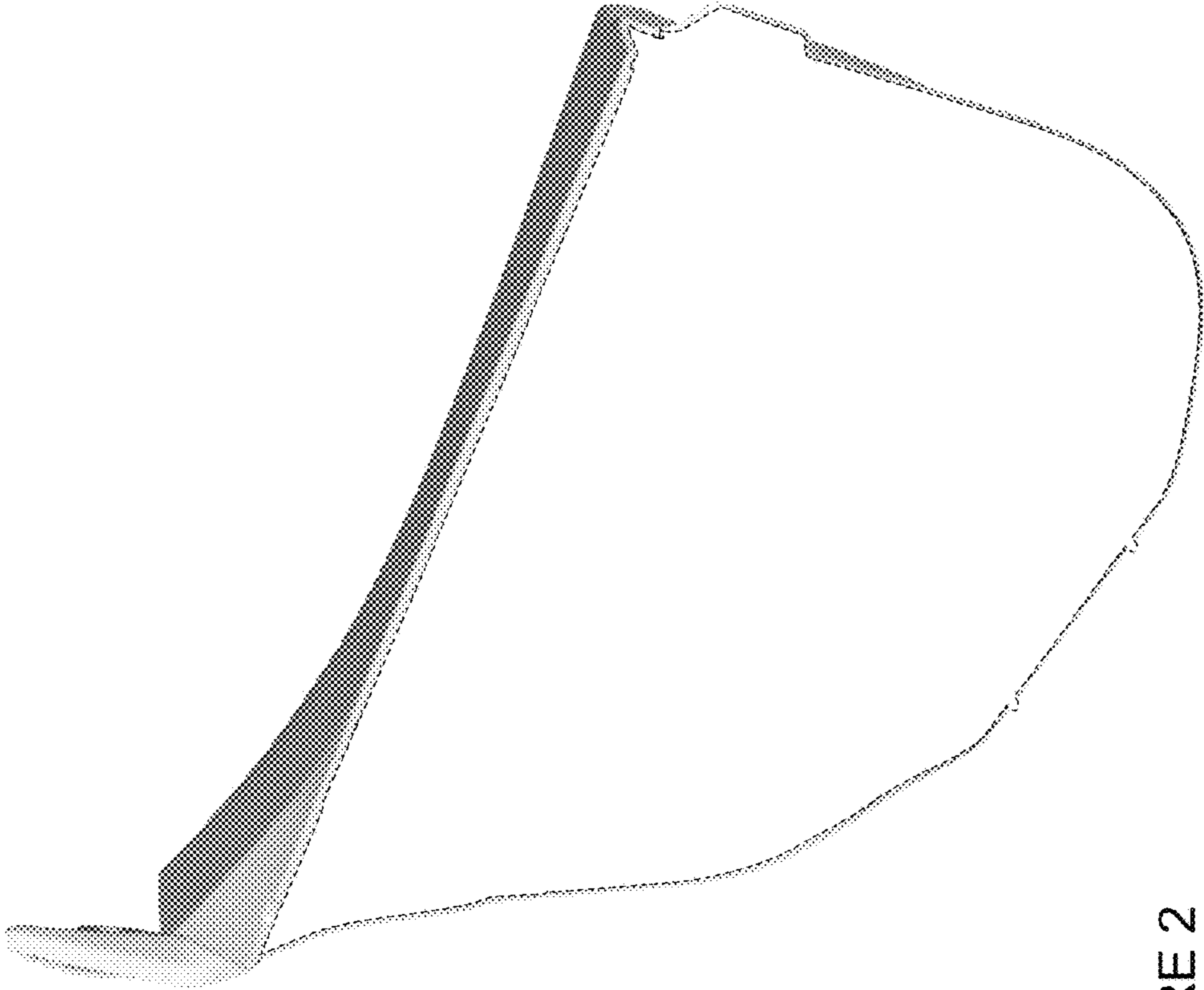

FIGURE 2

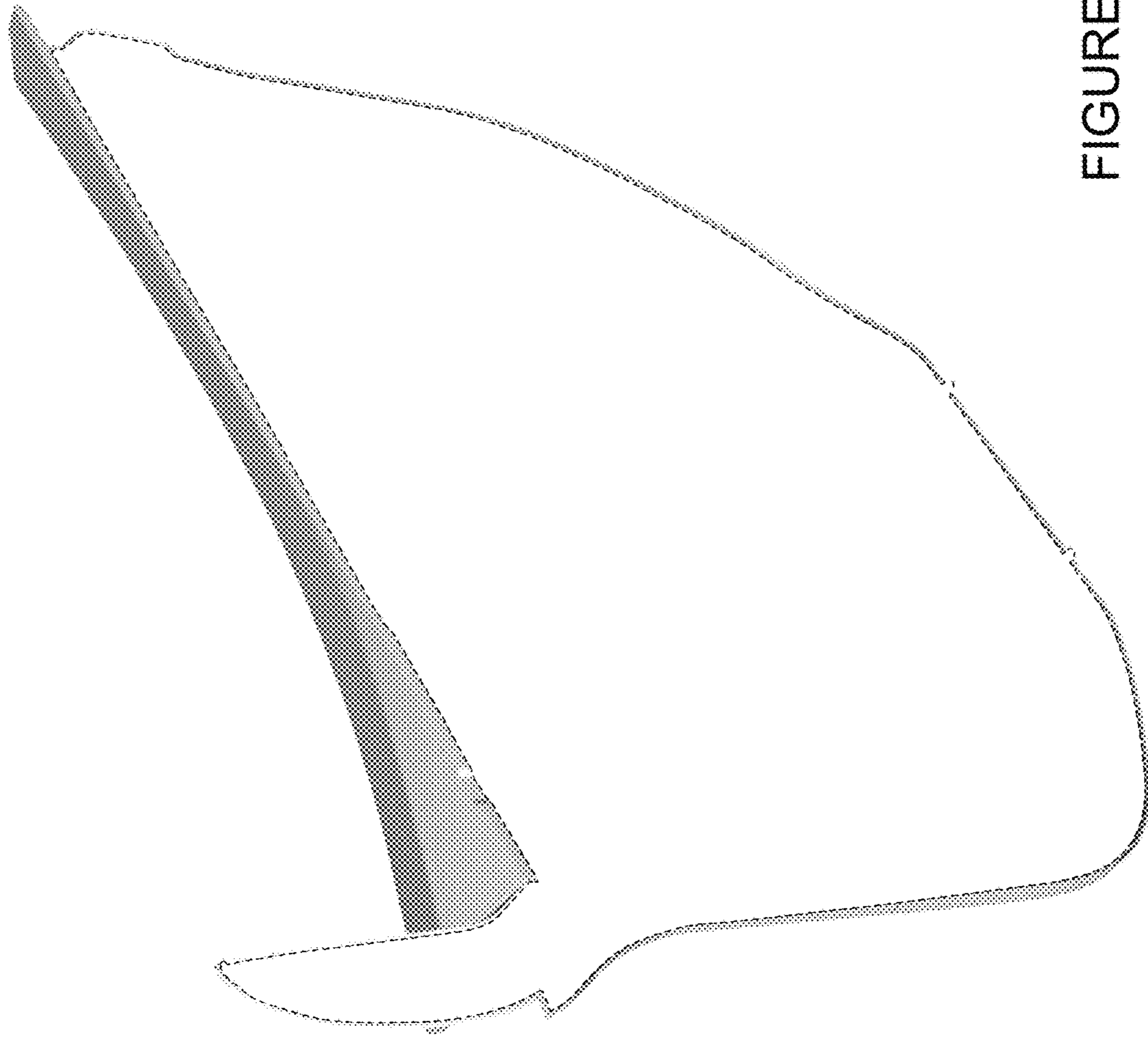

FIGURE 3

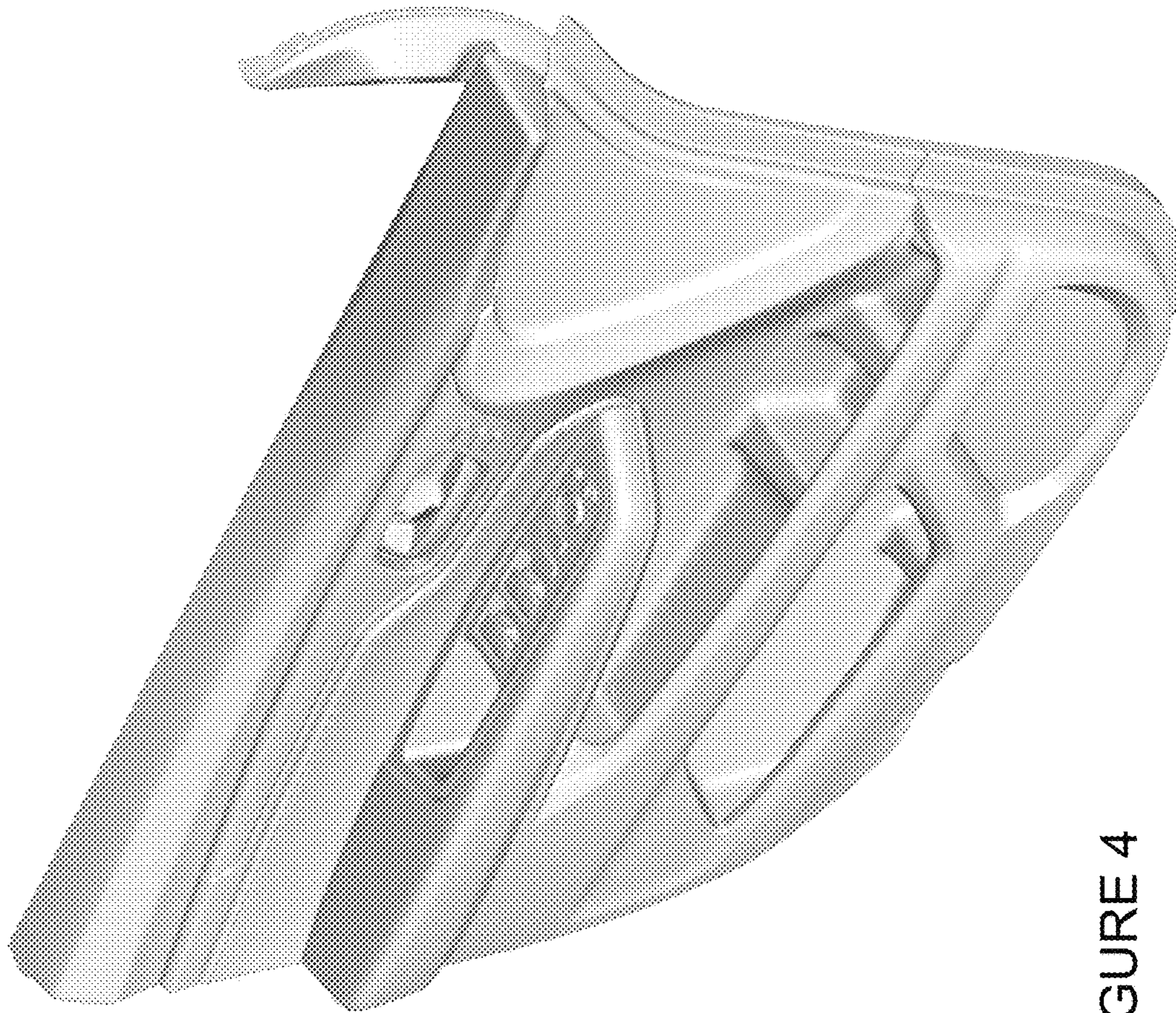

FIGURE 4

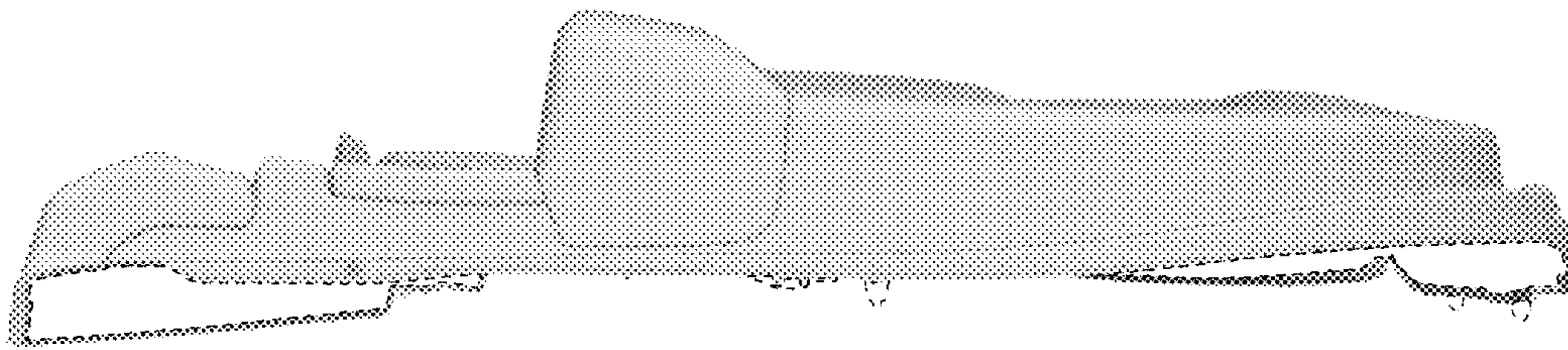

FIGURE 5

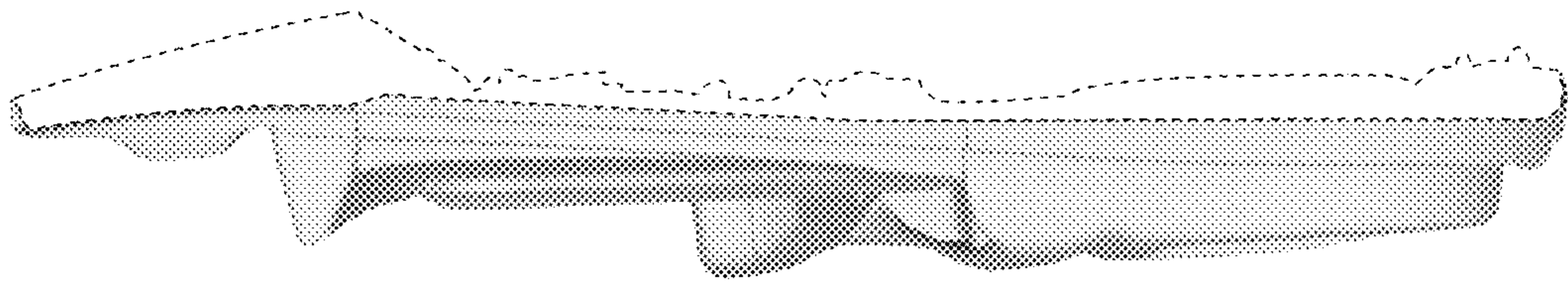

FIGURE 6

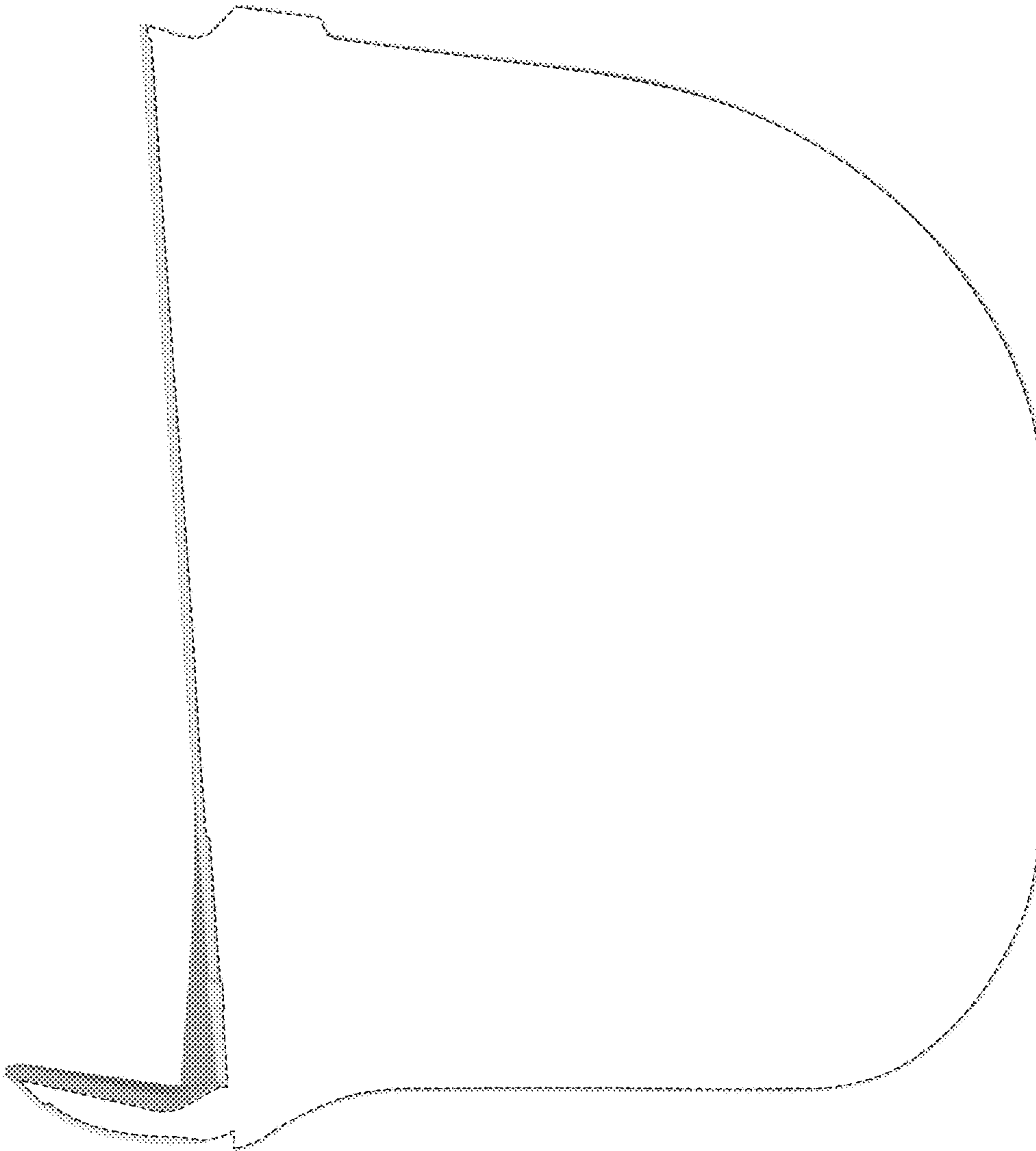

FIGURE 7



FIGURE 8

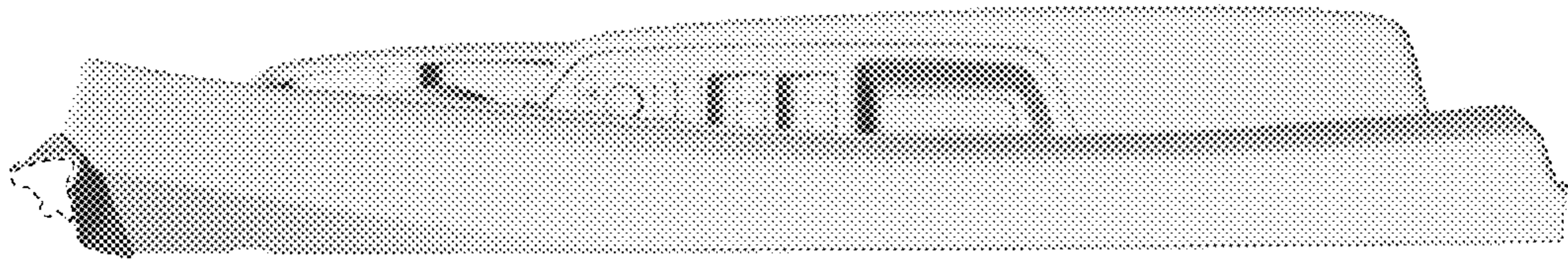

FIGURE 9

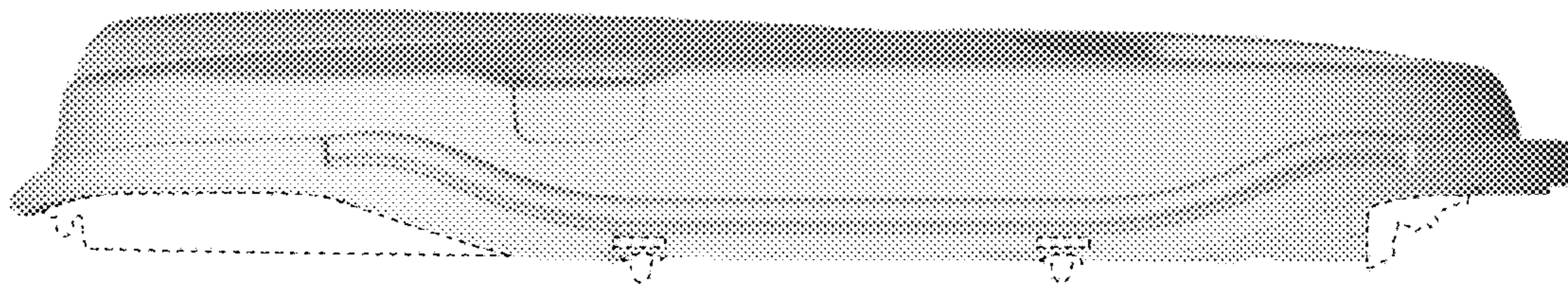

FIGURE 10