



US00D816539S

(12) **United States Design Patent** (10) **Patent No.:** **US D816,539 S**
Wasco (45) **Date of Patent:** **** May 1, 2018**

(54) **TWO STONE PENDANT**
(71) Applicant: **SIGNET GROUP SERVICES US INC.**, Akron, OH (US)
(72) Inventor: **Ananda Wasco**, Secaucus, NJ (US)
(73) Assignee: **SIGNET GROUP SERVICES US INC.**, Akron, OH (US)
(**) Term: **15 Years**
(21) Appl. No.: **29/579,197**
(22) Filed: **Sep. 28, 2016**
(51) **LOC (11) Cl.** **11-01**
(52) **U.S. Cl.**
USPC **D11/79**
(58) **Field of Classification Search**
USPC D11/1-8, 40-87, 91, 92, 95, 96
CPC A44C 1/00; A44C 3/00; A44C 7/00; A44C 7/002; A44C 7/003; A44C 7/004; A44C 7/005; A44C 7/006; A44C 7/007; A44C 7/008; A44C 7/009; A44C 11/00; A44C 11/002; A44C 11/005; A44C 11/007; A44C 17/02; A44C 17/0208; A44C 17/0216; A44C 17/0225; A44C 17/0233; A44C 17/0241; A44C 17/025; A44C 17/0258; A44C 17/0266; A44C 17/0275; A44C 17/0283; A44C 17/0291; A44C 25/00; A44C 25/001; A44C 25/007
See application file for complete search history.

D551,115 S * 9/2007 Azrielant D11/79
D553,044 S * 10/2007 Deo D11/79
D658,530 S * 5/2012 Papadimitriou D11/43
D688,152 S * 8/2013 Kala D11/79
D696,152 S * 12/2013 Kala D11/79
D722,278 S * 2/2015 Rosenberg-Pineau D11/79

OTHER PUBLICATIONS

[Online] http://www.kay.com/images/products/1734/173471602_MV_ZM.jpg. Retrieved Dec. 21, 2017.*
[Online] https://www.forevermark.com/globalassets/images/products/adv/ts_pendant_wg_everus2pt-1_back.png?width=640&scale=both%27. Retrieved Dec. 21, 2017.*

* cited by examiner

Primary Examiner — Melanie Pellegrini
(74) *Attorney, Agent, or Firm* — Holland & Hart LLP

(57) **CLAIM**

The ornamental design for a two stone pendant, as shown and described.

DESCRIPTION

FIG. 1 is a top perspective view of a two stone pendant according to the present invention;
FIG. 2 is a bottom perspective view thereof;
FIG. 3 is a front view thereof;
FIG. 4 is a rear view thereof;
FIG. 5 is a right side view thereof;
FIG. 6 is a left side view thereof;
FIG. 7 is a top view thereof; and,
FIG. 8 is a bottom view thereof.
The broken lines shown in the figures illustrate unclaimed portions of the design.

(56) **References Cited**
U.S. PATENT DOCUMENTS

D454,516 S * 3/2002 Kim D11/79
D551,114 S * 9/2007 Azrielant D11/79

1 Claim, 7 Drawing Sheets

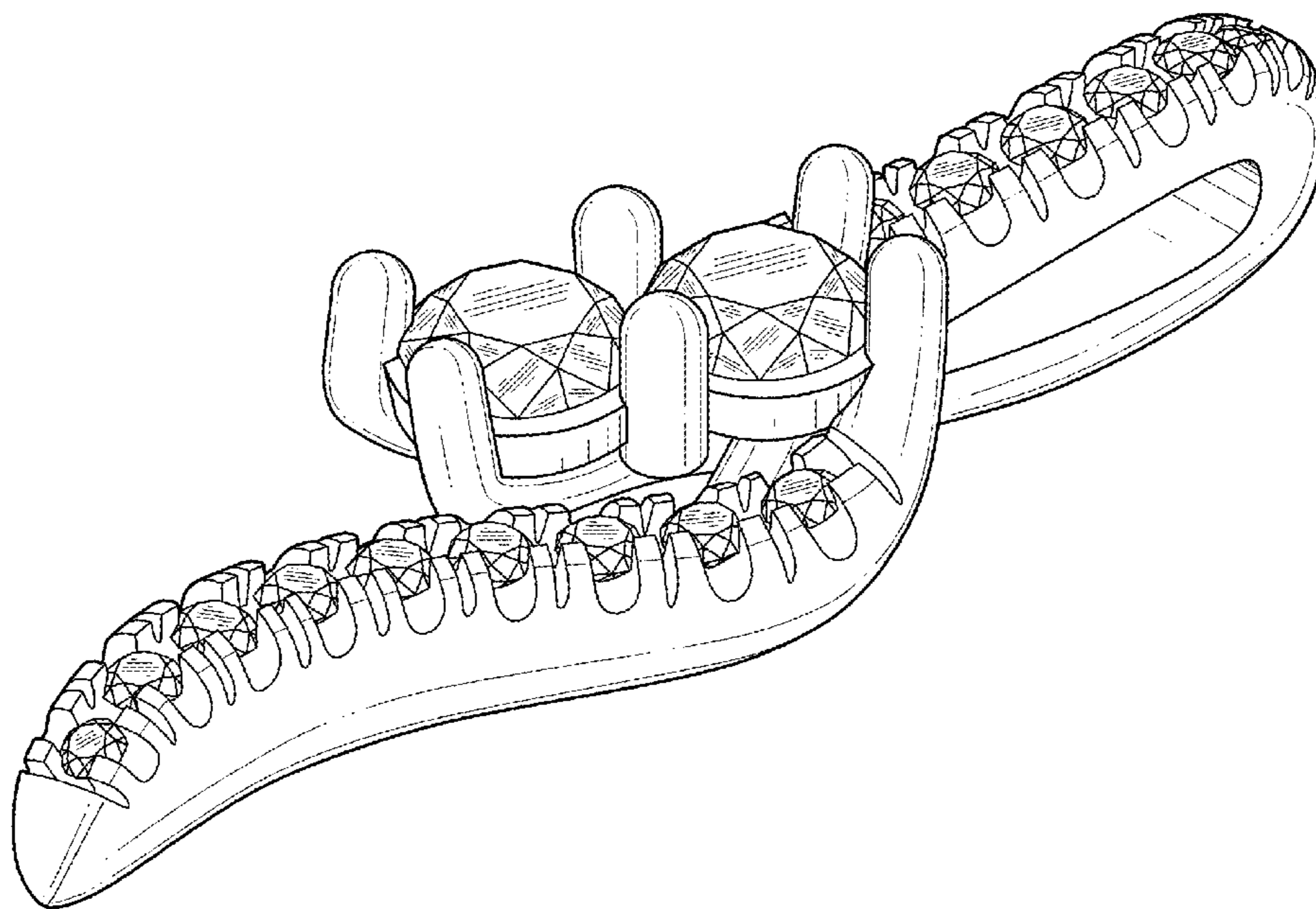

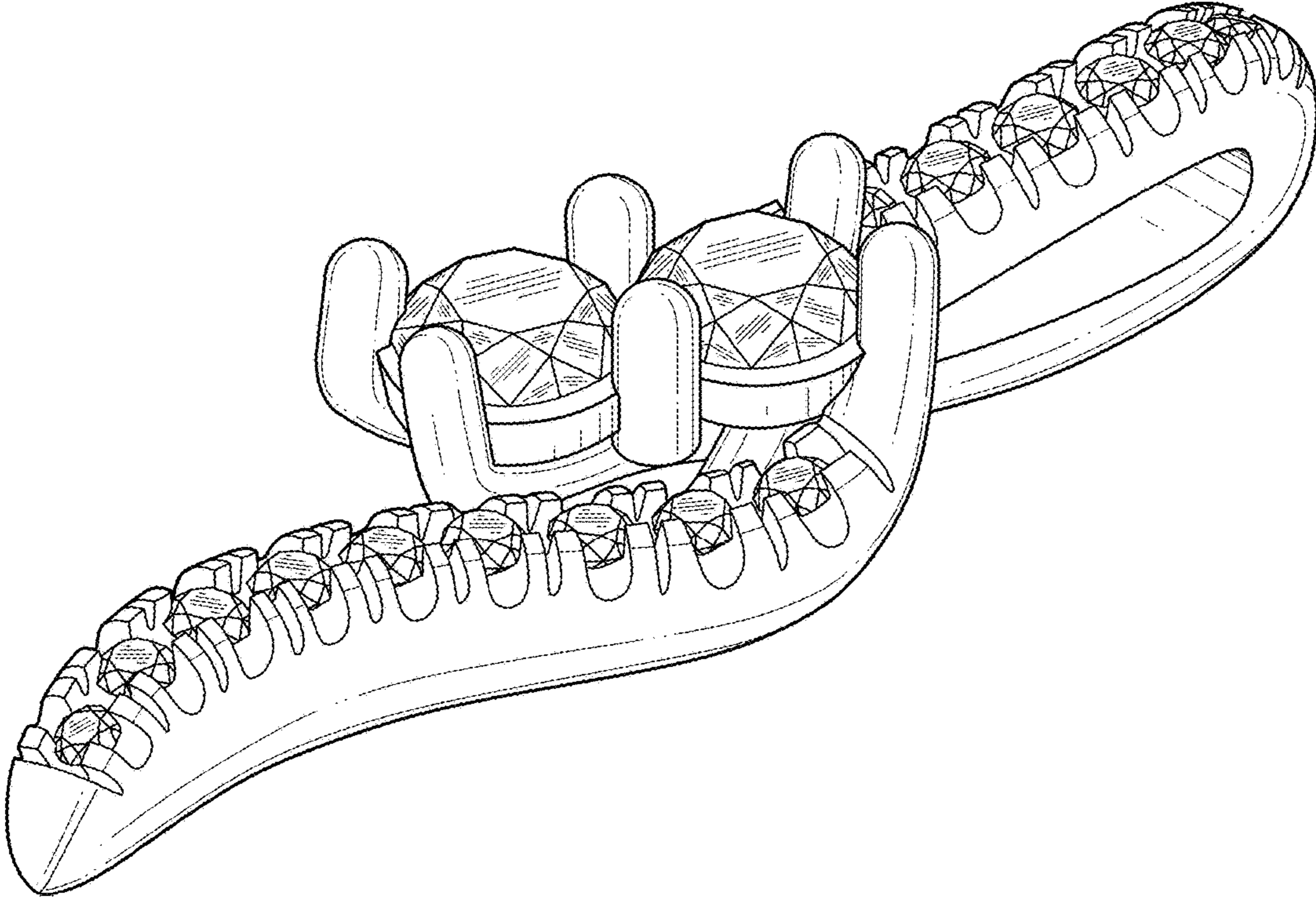

FIG. 1

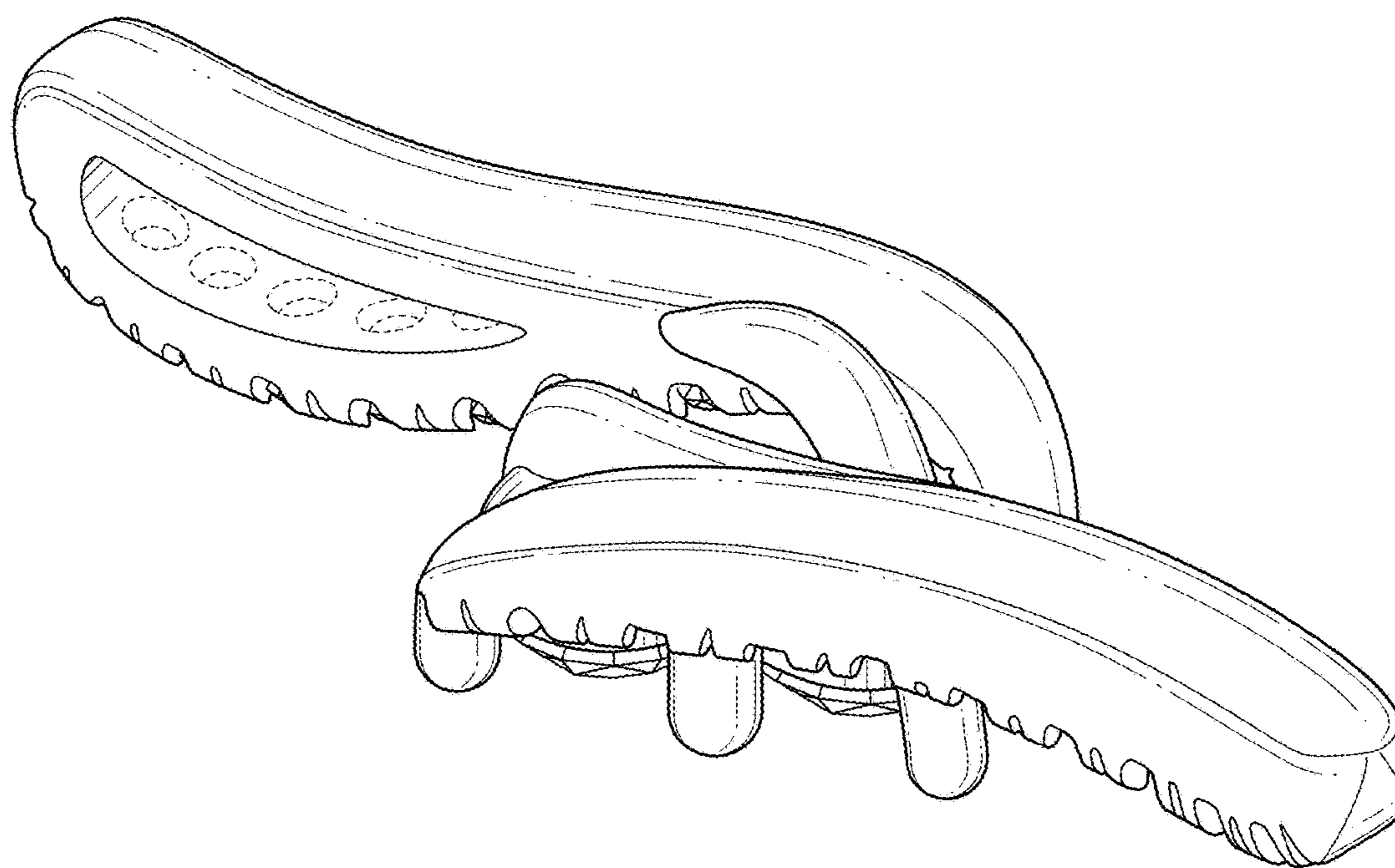

FIG. 2

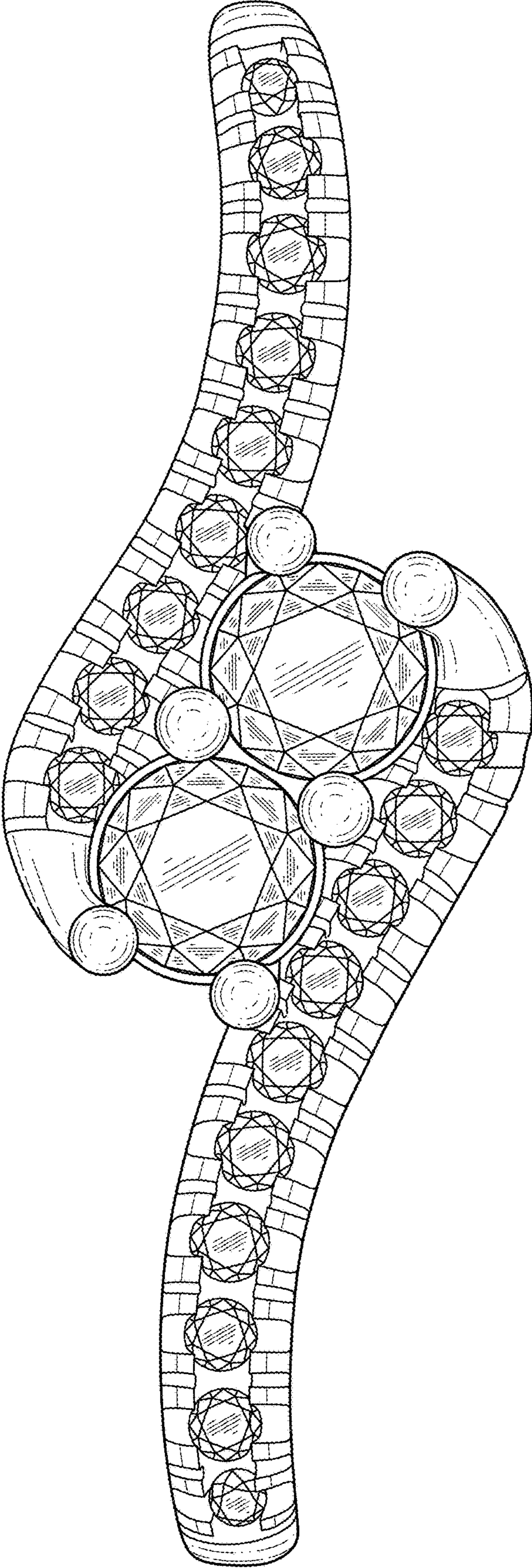

FIG. 3

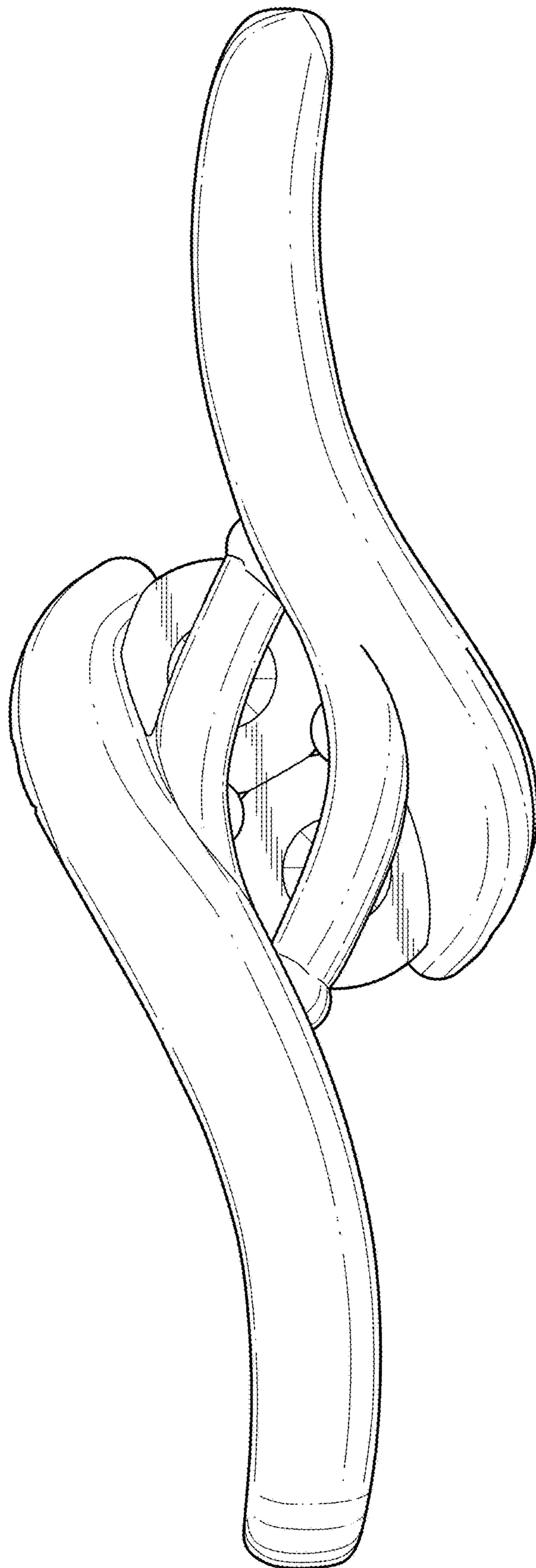

FIG. 4

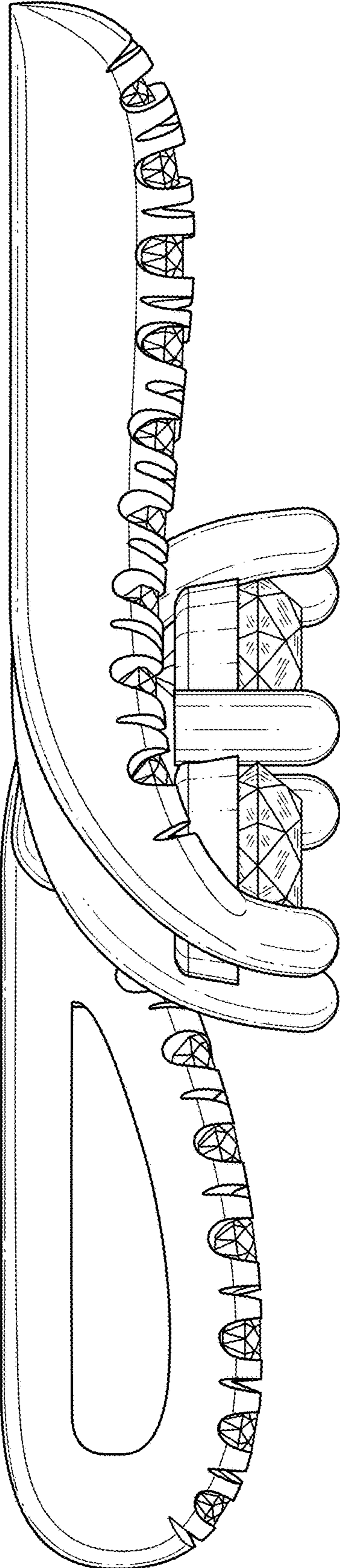

FIG. 5

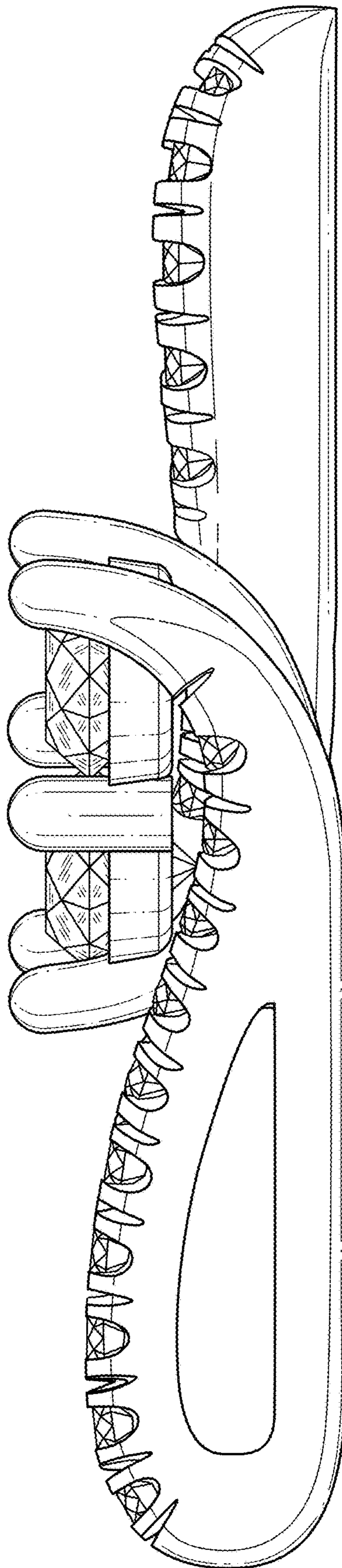

FIG. 6

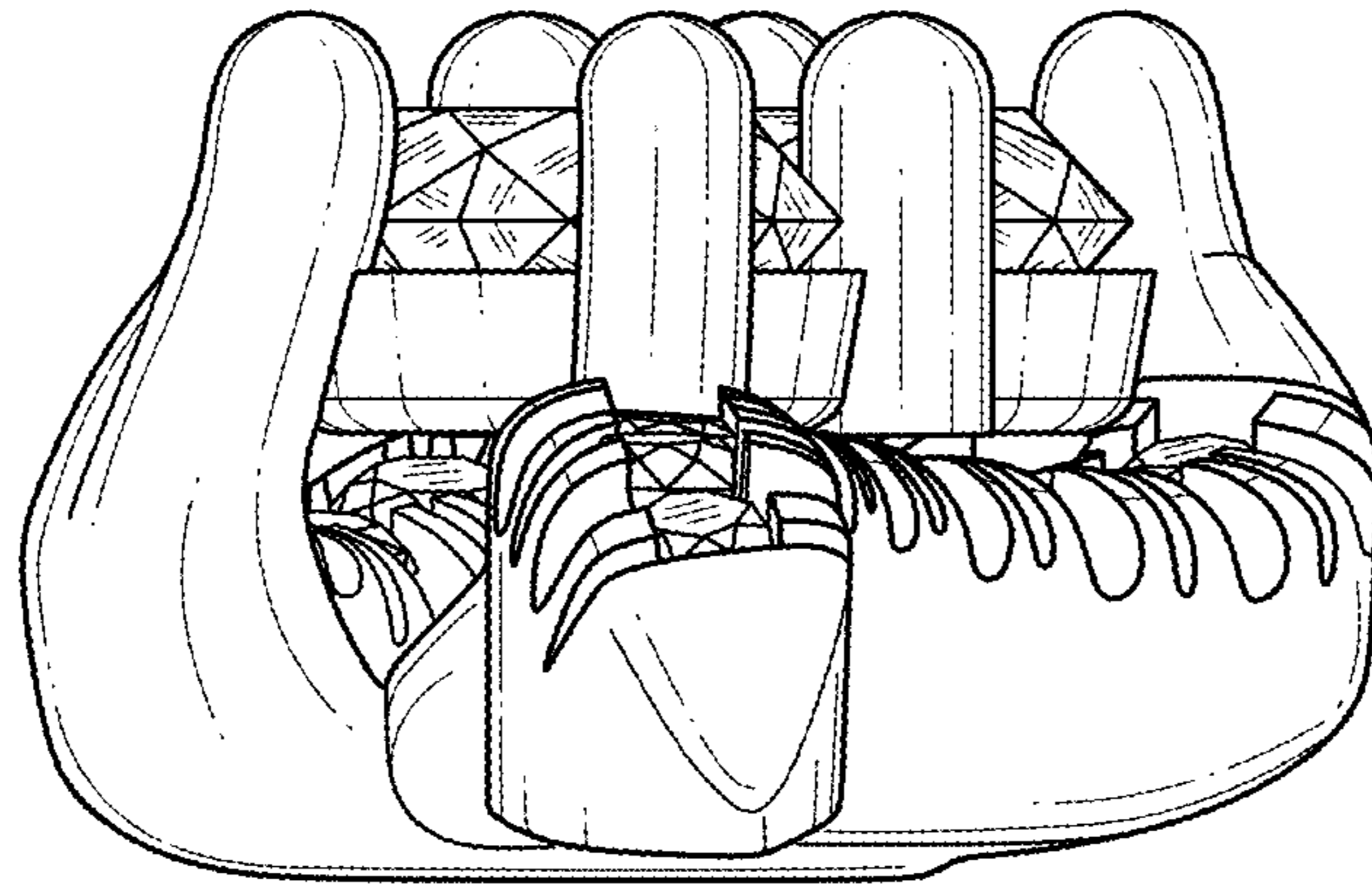

FIG. 7

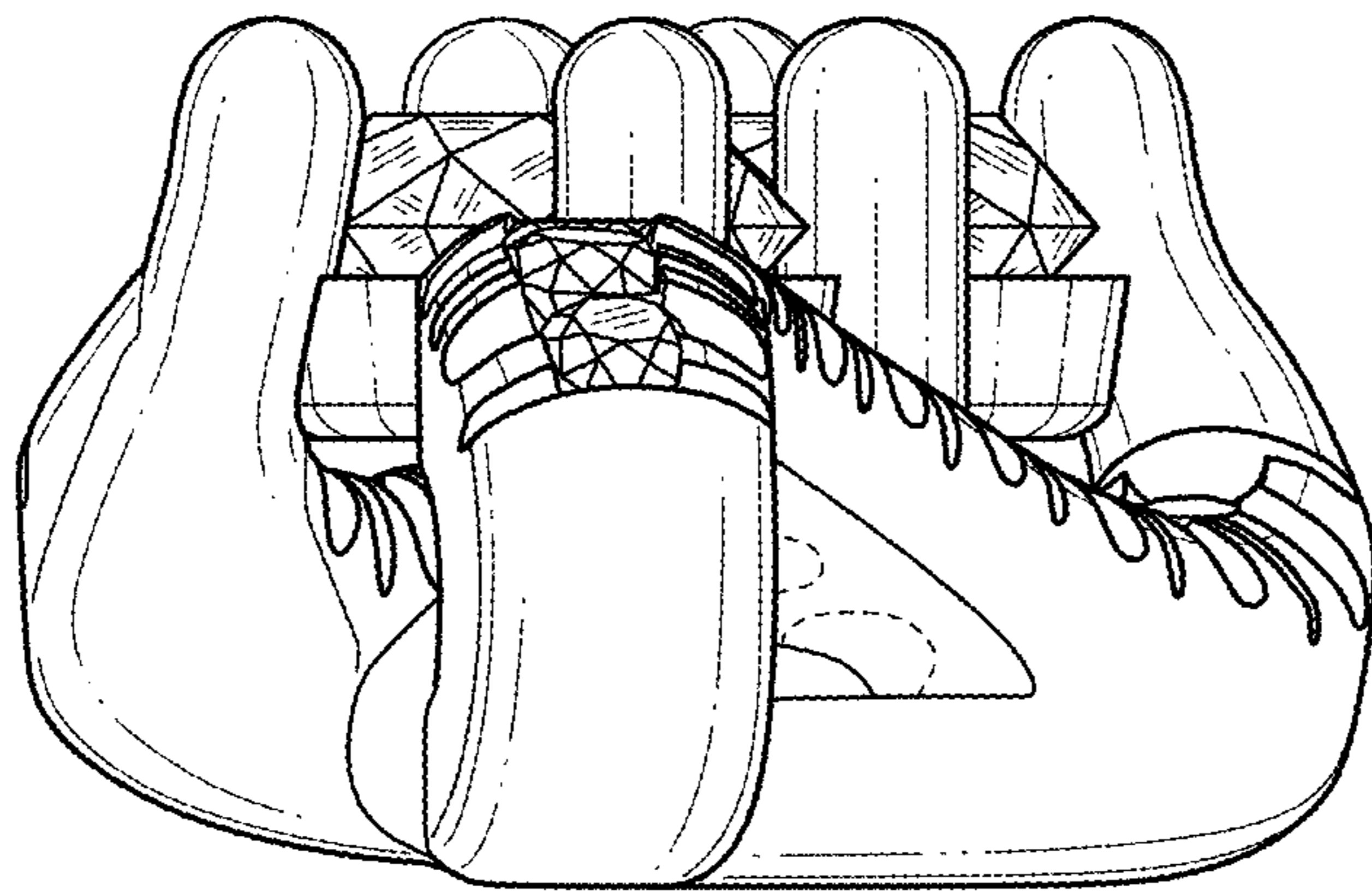

FIG. 8