



US00D816355S

(12) **United States Design Patent**
Rockwell et al.

(10) **Patent No.:** **US D816,355 S**
(45) **Date of Patent:** **** May 1, 2018**

(54) **PANEL SYSTEM**
(71) Applicant: **Knoll, Inc.**, East Greenville, PA (US)
(72) Inventors: **David Rockwell**, New York, NY (US);
Barry Richards, New York, NY (US)
(73) Assignee: **Knoll, Inc.**, East Greenville, PA (US)
(**) Term: **15 Years**
(21) Appl. No.: **29/565,166**

4,619,486 A * 10/1986 Hannah A47B 21/06
312/195
4,712,336 A * 12/1987 Backer E04B 1/34384
160/351
4,716,699 A * 1/1988 Crossman E04B 2/7437
248/243
4,778,487 A * 10/1988 Chenel E04B 2/7433
248/222.11
4,989,688 A * 2/1991 Nelson E04B 1/8227
181/286
5,125,201 A * 6/1992 Pieters E04B 2/7455
52/238.1
5,134,826 A * 8/1992 La Roche E04B 2/7437
52/239

(Continued)

(22) Filed: **May 18, 2016**
(51) **LOC (11) Cl.** **06-06**
(52) **U.S. Cl.**
USPC **D6/332**
(58) **Field of Classification Search**
USPC D6/310, 332, 643, 643.1, 644, 648, 703,
D6/710, 365, 647, 653.14, 653.21,
D6/654.14, 654.21, 655.21, 656.16, 675.5,
D6/688.26, 709.16, 709.17; D25/58
CPC E04B 2/74; E04B 2/7407; E04B 2/7422;
E04B 2/7433; E04B 2/7438; E04B
2001/2481; E04B 1/84; E04B 1/8404;
E04B 1/82; E04B 1/8209; E04B 1/8227;
E04B 2001/8263; E04B 2001/8471; E04B
2/7401; E04B 2/7416; E04B 2/7437;
E04B 2/7405; E04B 2/7414; E04B 2/76;
E04B 2/761; E04B 2/766; A47F 5/105;
G10K 11/168; E06B 9/24
See application file for complete search history.

OTHER PUBLICATIONS

Knoll Borders (on-line), dated Jun. 17, 2016. Retrieved from Internet Oct. 6, 2017, URL: <https://web.archive.org/web/20160617122614/http://www.knoll.com:80/design-plan/story/Rockwell-unscripted> (2 pages).*

Primary Examiner — Vy N Koenig
Assistant Examiner — Kimberly Barnes
(74) *Attorney, Agent, or Firm* — Buchanan Ingersoll & Rooney PC

(56) **References Cited**

U.S. PATENT DOCUMENTS

3,378,977 A * 4/1968 Vervloet E04B 2/74
52/238.1
3,592,289 A * 7/1971 Aysta E04B 2/7429
16/225
3,871,435 A * 3/1975 Lopatka A47G 5/00
160/135

(57) **CLAIM**

The ornamental design for a panel system, as shown and described.

DESCRIPTION

FIG. 1 is a front, left perspective view of a panel system showing our new design;
FIG. 2 is a front elevational view thereof;
FIG. 3 is a rear elevational view thereof;
FIG. 4 is a top plan view thereof;
FIG. 5 is a bottom plan view thereof;
FIG. 6 is a left side elevational view thereof; and,
FIG. 7 is a right side elevational view thereof.

1 Claim, 5 Drawing Sheets

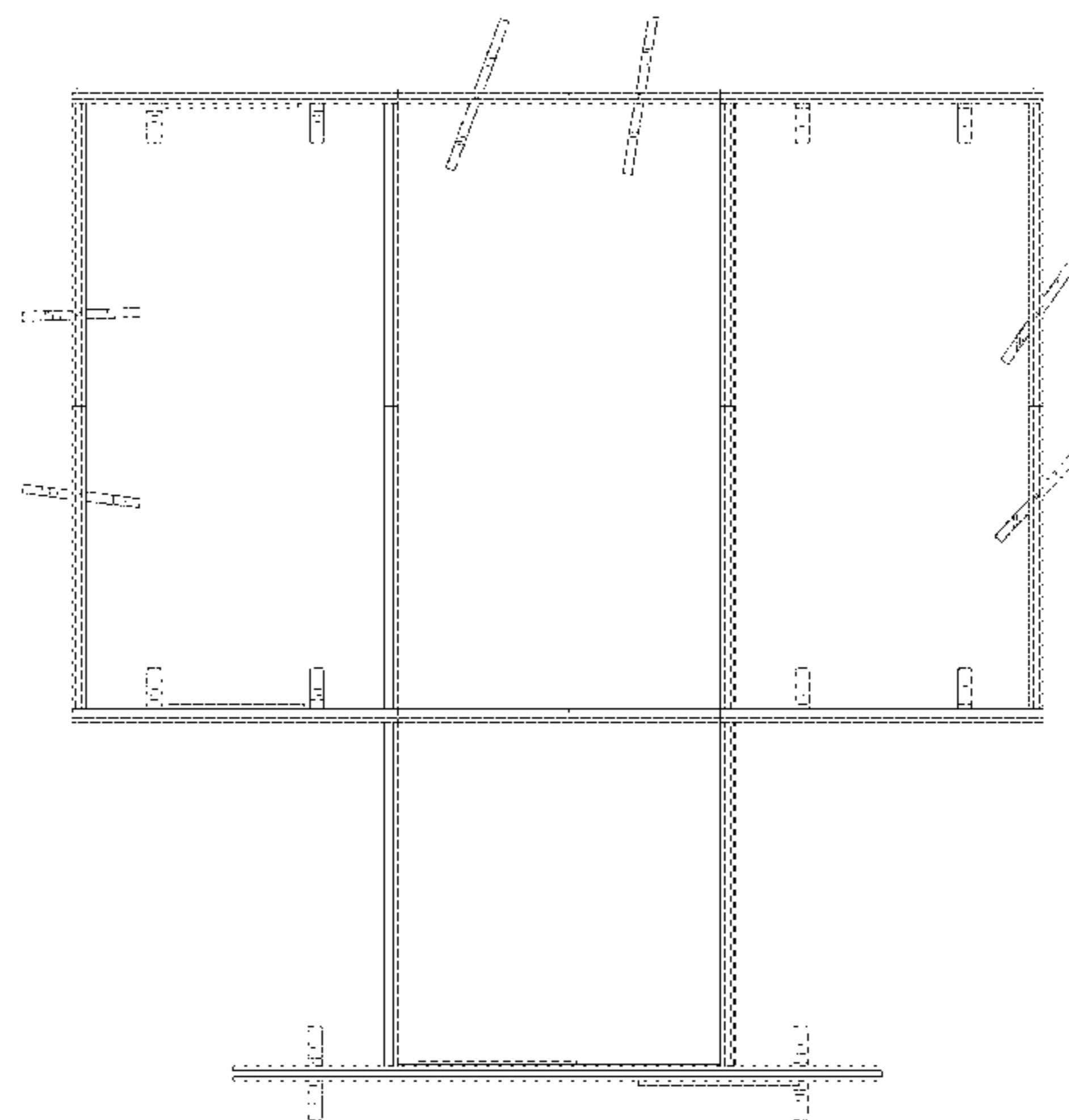
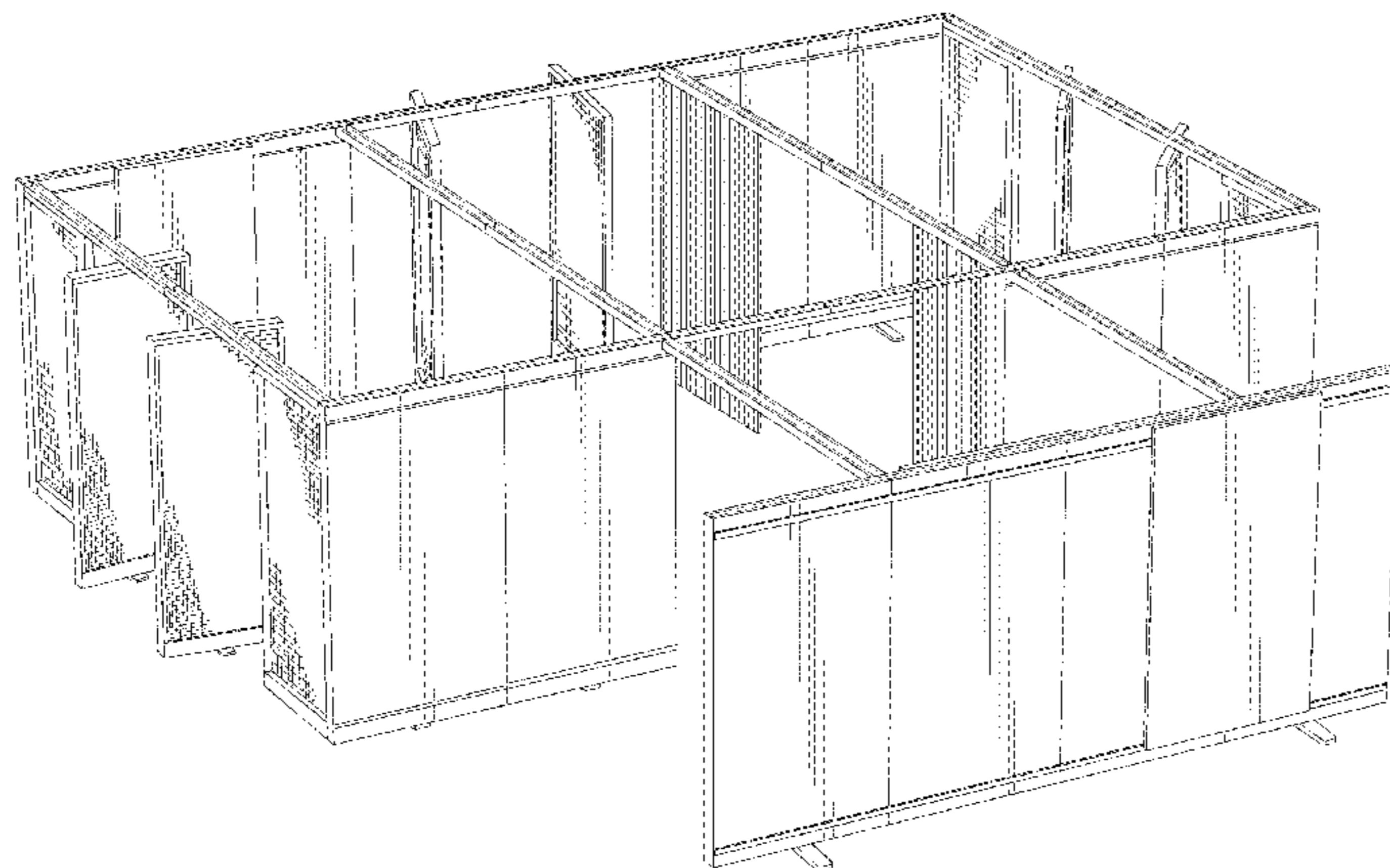

(56)

References Cited

U.S. PATENT DOCUMENTS

5,287,666 A * 2/1994 Frascaroli A47B 83/001
403/297
5,809,708 A * 9/1998 Greer A47B 83/001
160/196.1
5,899,025 A * 5/1999 Casey E04B 2/7453
108/50.02
5,974,742 A * 11/1999 Schreiner A47B 21/06
52/239
D426,644 S * 6/2000 Reiber D25/4
6,088,980 A * 7/2000 Gulliver E04B 2/7425
403/293
6,286,276 B1 * 9/2001 Shipman A47B 57/425
52/239
6,481,163 B1 * 11/2002 King E04B 2/7427
52/239
6,493,995 B2 * 12/2002 McKenzie A47F 5/105
52/220.7
6,625,935 B1 * 9/2003 King A47F 5/0815
52/239
D485,080 S * 1/2004 Stewich D6/332
6,883,277 B2 * 4/2005 Wiechecki E04B 2/7427
52/238.1
7,603,821 B2 * 10/2009 Eberlein E04B 2/7425
52/238.1
9,027,295 B2 * 5/2015 Kopish E04B 2/74
160/21
9,427,083 B2 * 8/2016 Dame A47B 83/001
2016/0356079 A1 * 12/2016 Gauvin E04B 2/7422

* cited by examiner

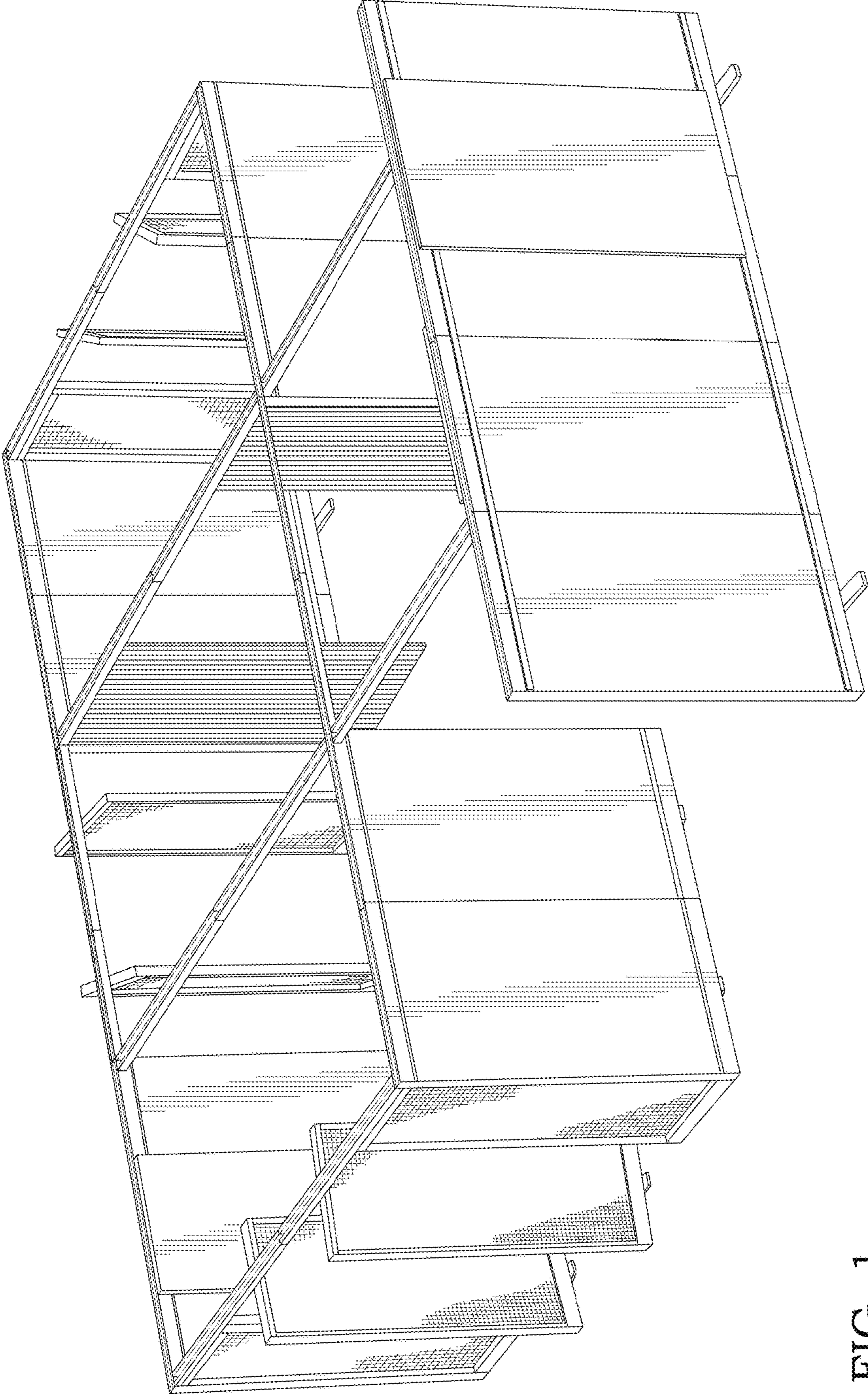

FIG. 1

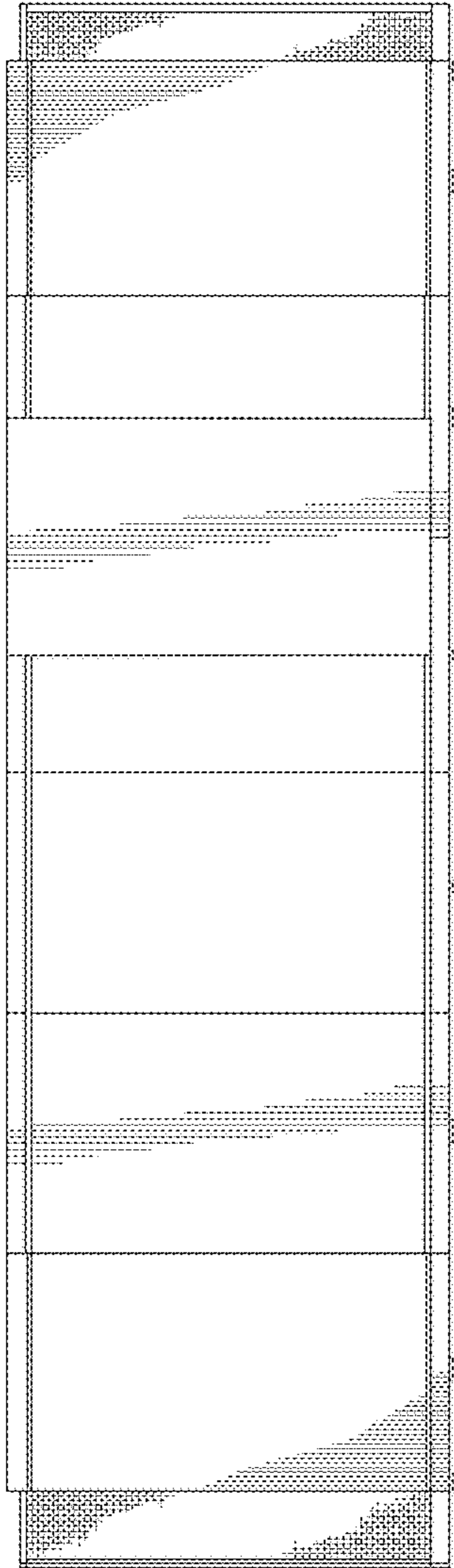

FIG. 2

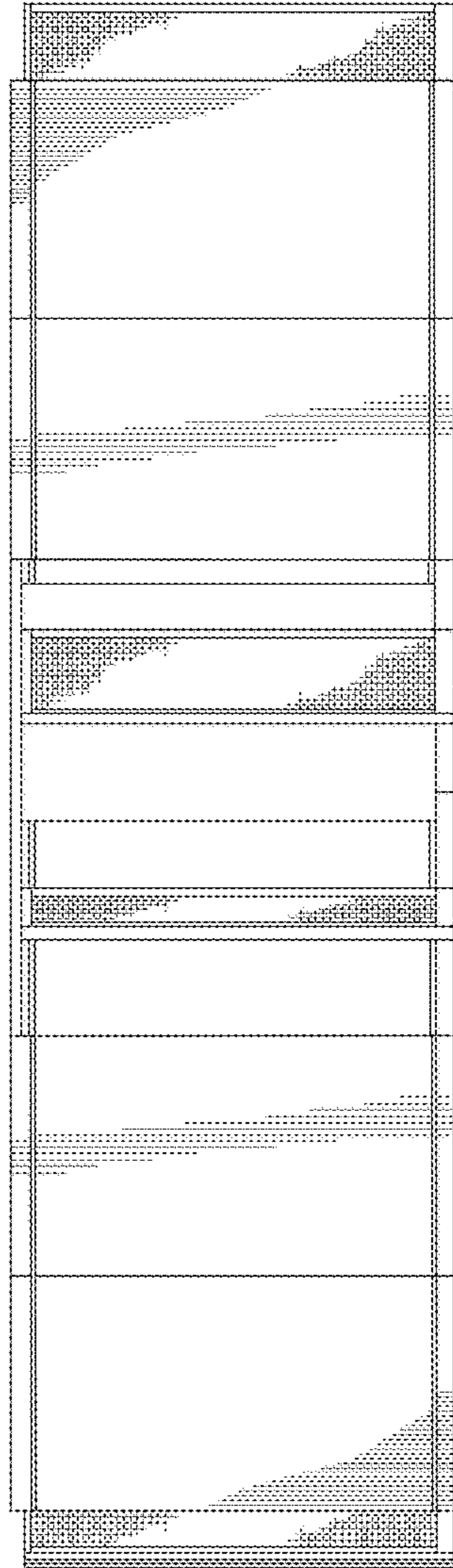

FIG. 3

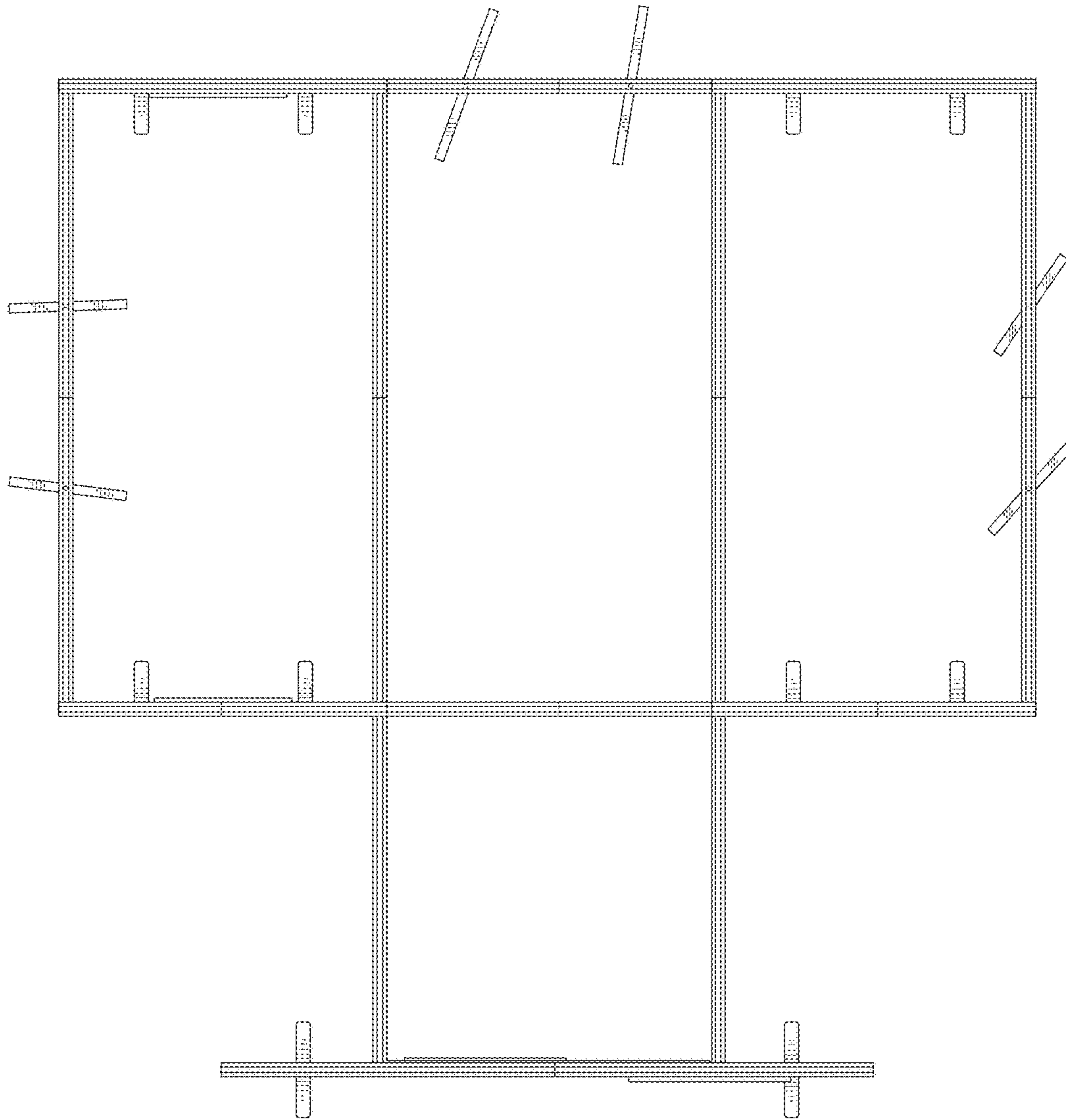

FIG. 4

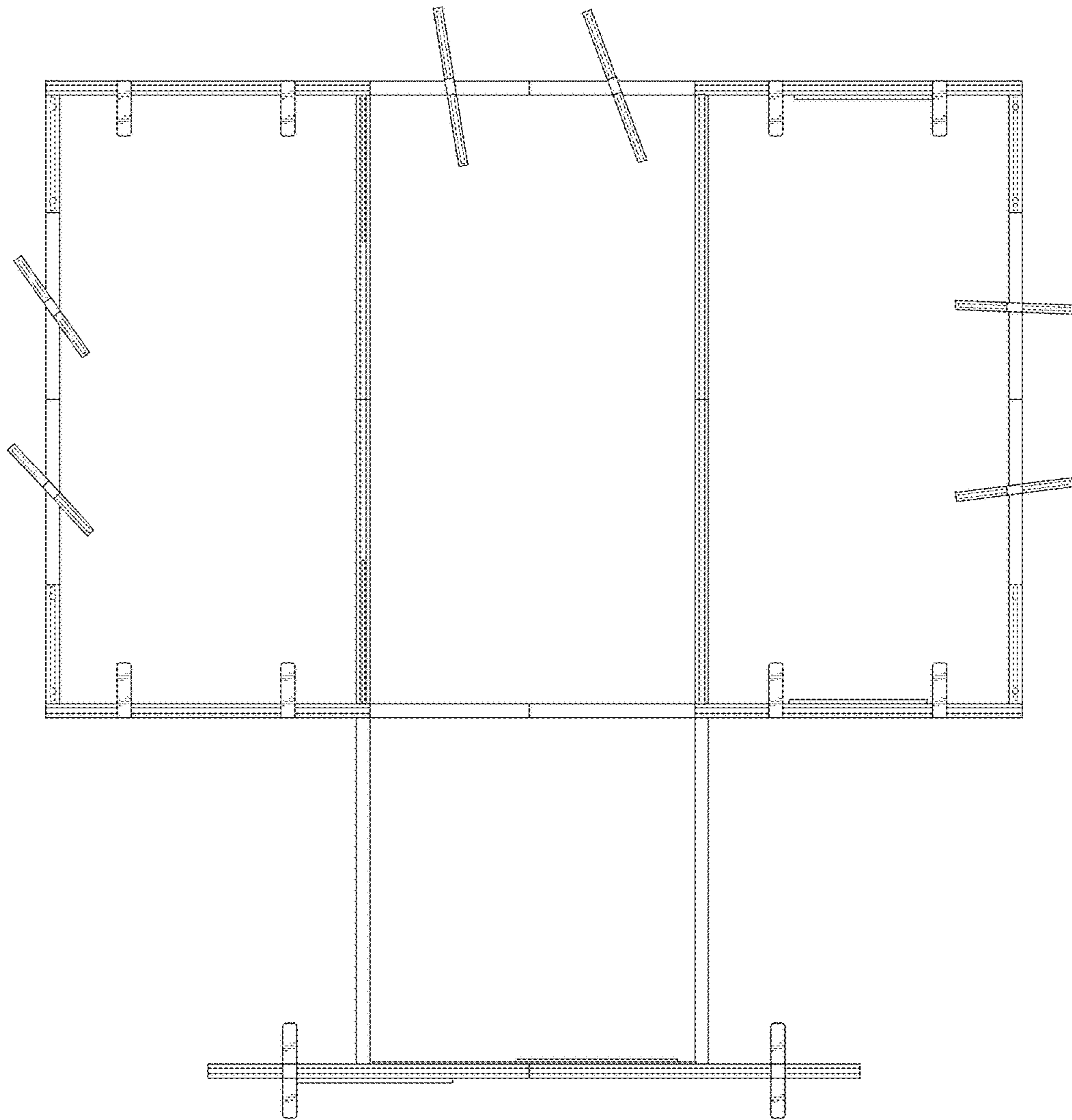

FIG. 5

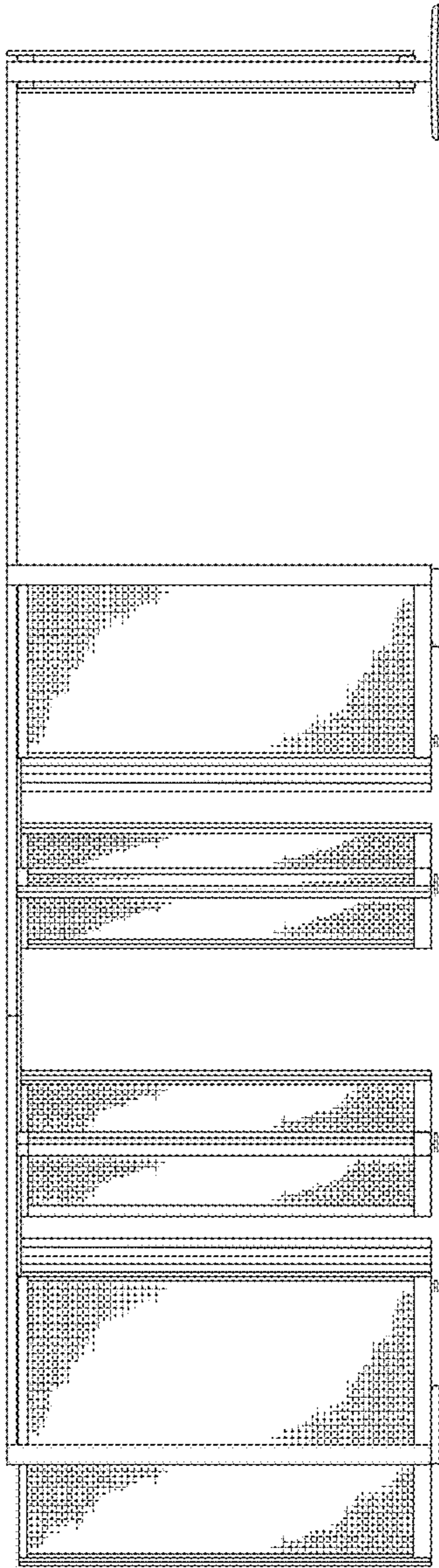

FIG. 6

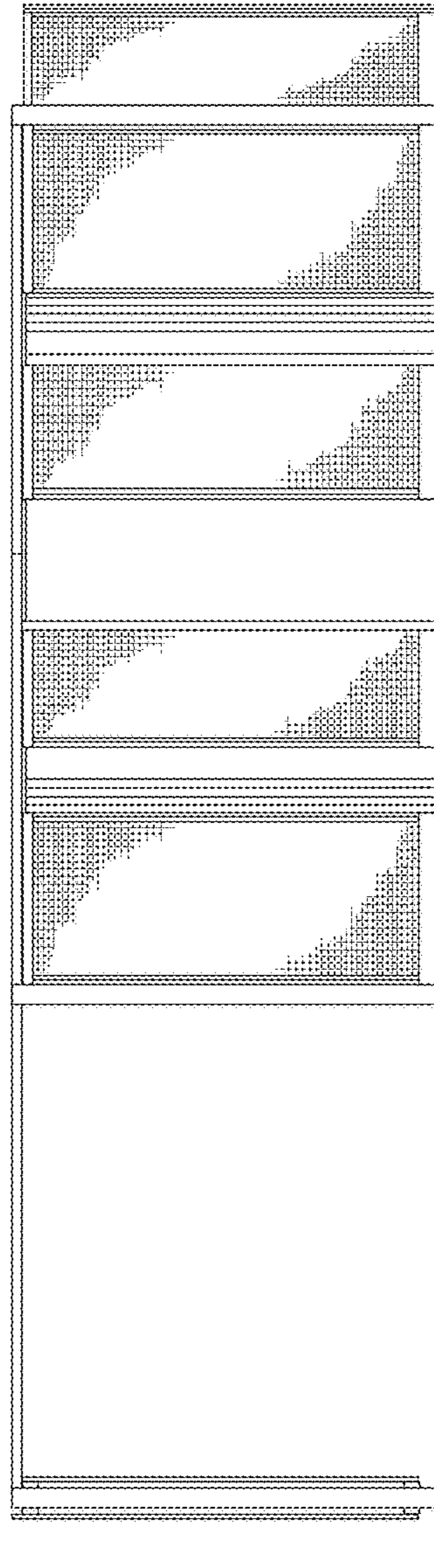

FIG. 7