



US00D816257S

(12) **United States Design Patent**
Ghasabi

(10) **Patent No.:** **US D816,257 S**
(45) **Date of Patent:** **** Apr. 24, 2018**

(54) **RECESSED LIGHT**

(71) Applicant: **LUMINIZ INC.**, Etobicoke (CA)

(72) Inventor: **Amir Ghasabi**, Etobicoke (CA)

(73) Assignee: **LUMINIZ INC.**, Etobicoke (CA)

(**) Term: **15 Years**

(21) Appl. No.: **29/575,018**

(22) Filed: **Aug. 22, 2016**

(51) **LOC (11) Cl.** **26-05**

(52) **U.S. Cl.**
USPC **D26/74**

(58) **Field of Classification Search**
USPC D26/74, 72, 75, 76, 77, 78, 85, 88, 89,
D26/118, 138, 141; 362/364, 365, 373,
362/145, 146, 147, 148, 150, 153, 153.1,
362/294, 296.01, 296.07, 296.08
See application file for complete search history.

(56) **References Cited**

U.S. PATENT DOCUMENTS

D488,251 S *	4/2004	Benghozi	D26/118
D622,434 S *	8/2010	Ward	F21S 8/026
				D26/74
D668,372 S *	10/2012	Renshaw	D26/74
D671,668 S *	11/2012	Rowlette, Jr.	D26/74
D726,951 S *	4/2015	Serwacki	D26/74
D731,689 S *	6/2015	Bernard	D26/74
D767,809 S *	9/2016	Gotz-Schafer	D26/74
D773,097 S *	11/2016	Zhao	D26/74
D785,848 S *	5/2017	Couture	D26/89
2010/0277907 A1	11/2010	Phipps et al.		
2012/0224375 A1	9/2012	Zaderej et al.		
2013/0301274 A1	11/2013	Anderson		

(Continued)

OTHER PUBLICATIONS

Non-Final Rejection dated Jun. 16, 2017 for U.S. Appl. No. 15/049,771.

(Continued)

Primary Examiner — Angela J Lee

(74) *Attorney, Agent, or Firm* — Perry + Currier Inc.

(57) **CLAIM**

I claim the ornamental design for a recessed light, as shown and described.

DESCRIPTION

FIG. 1 is a top perspective view of the recessed light.
 FIG. 2 is a bottom perspective view of the recessed light.
 FIG. 3 is a front side elevation view of the recessed light.
 FIG. 4 is a right side elevation view of the recessed light.
 FIG. 5 is a back side elevation view of the recessed light.
 FIG. 6 is a left side elevation view of the recessed light.
 FIG. 7 is a top plan view of the recessed light.
 FIG. 8 is a bottom plan view of the recessed light.
 FIG. 9 is a top perspective view of a variant of the recessed light.
 FIG. 10 is a bottom perspective view of a variant of the recessed light.
 FIG. 11 is a front side elevation view of a variant of the recessed light.
 FIG. 12 is a right side elevation view of a variant of the recessed light.
 FIG. 13 is a back side elevation view of a variant of the recessed light.
 FIG. 14 is a left side elevation view of a variant of the recessed light.
 FIG. 15 is a top plan view of a variant of the recessed light; and,
 FIG. 16 is a bottom plan view of a variant of the recessed light.
 The broken line is included for illustrative purposes only and forms no part of the claimed design.

1 Claim, 8 Drawing Sheets

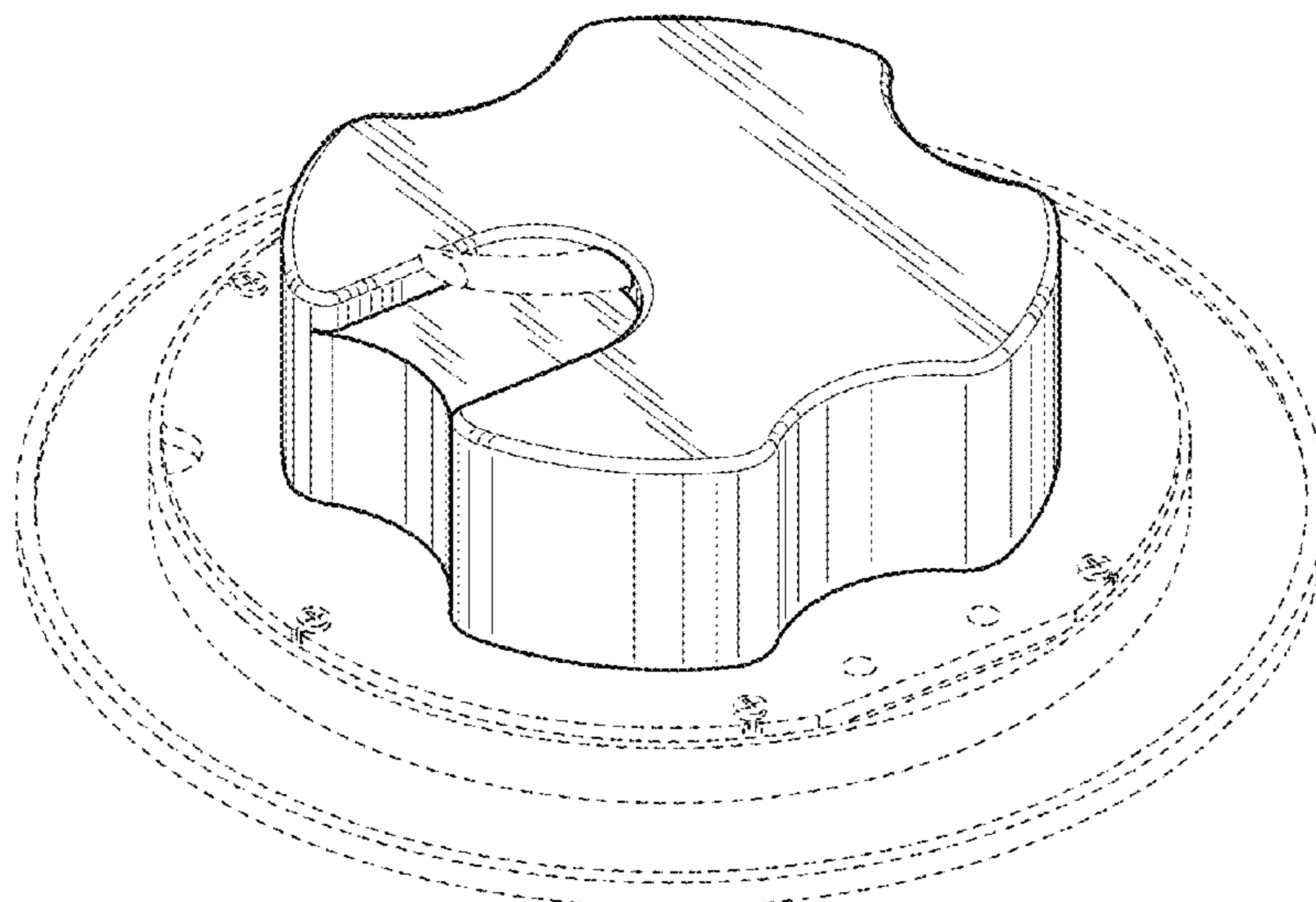

(56)

References Cited

U.S. PATENT DOCUMENTS

2015/0176817 A1 6/2015 Olsson et al.
2015/0285483 A1 10/2015 Kjaer et al.
2015/0362169 A1 12/2015 Hodrinsky et al.
2015/0382426 A1 12/2015 Odnoblyudov et al.

OTHER PUBLICATIONS

Non-Final Rejection dated Dec. 15, 2017, by USPTO, re U.S. Appl.
No. 15/049,771.

* cited by examiner

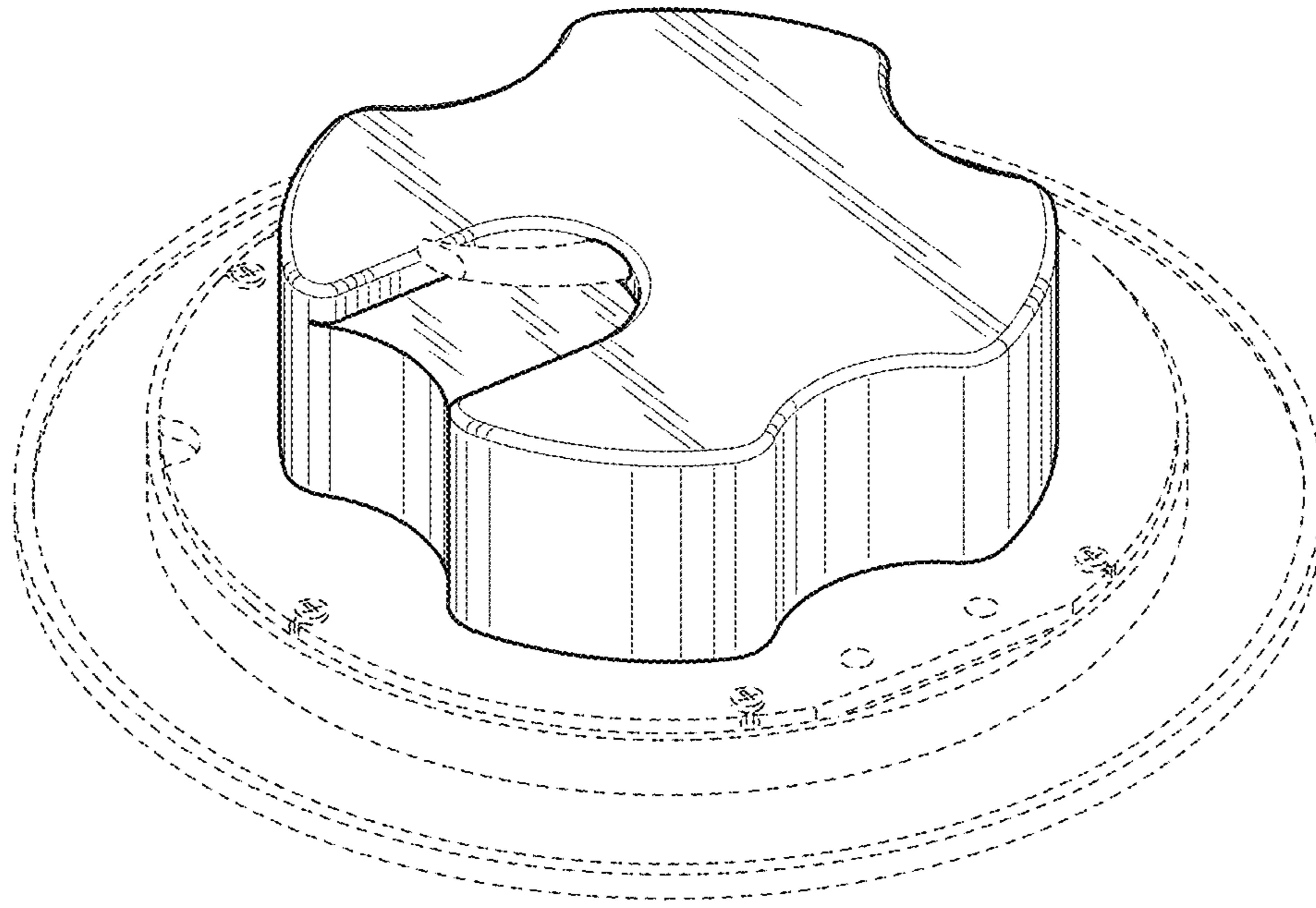

FIG. 1

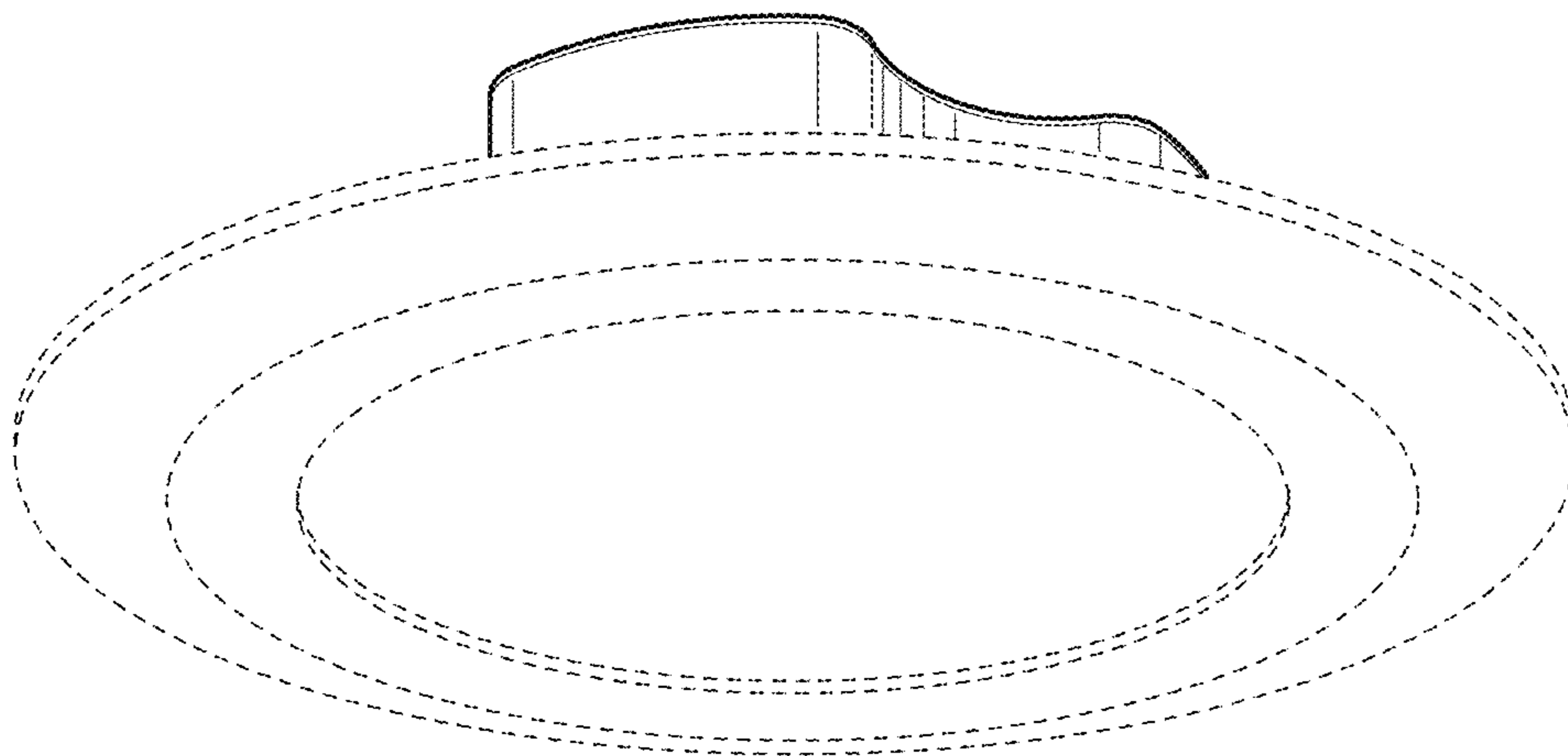

FIG. 2

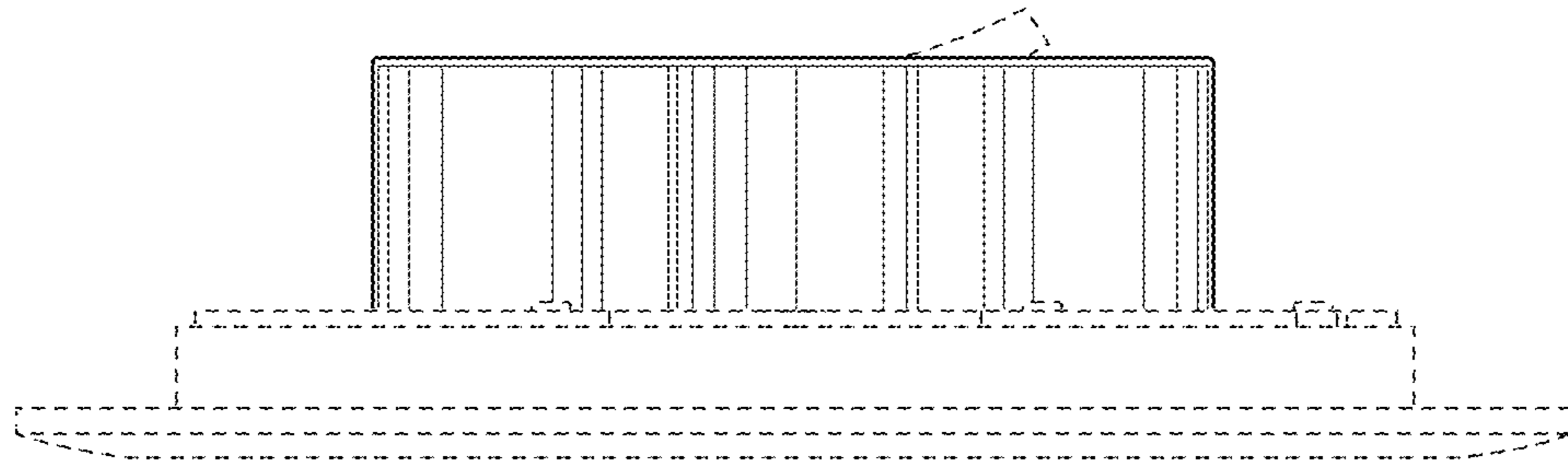

FIG. 3

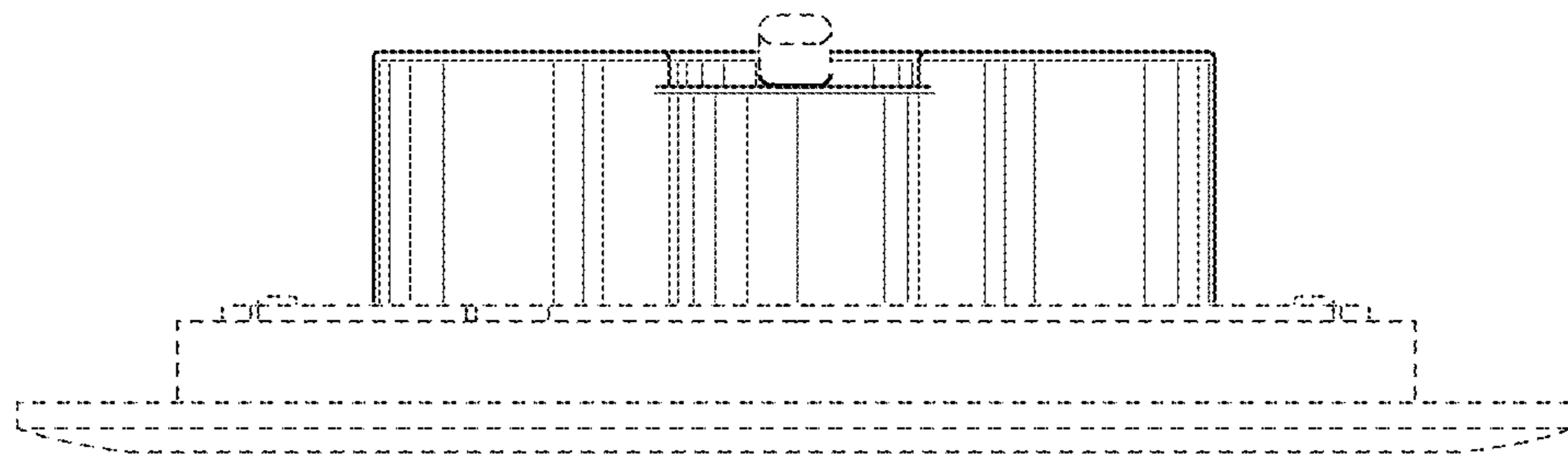

FIG. 4

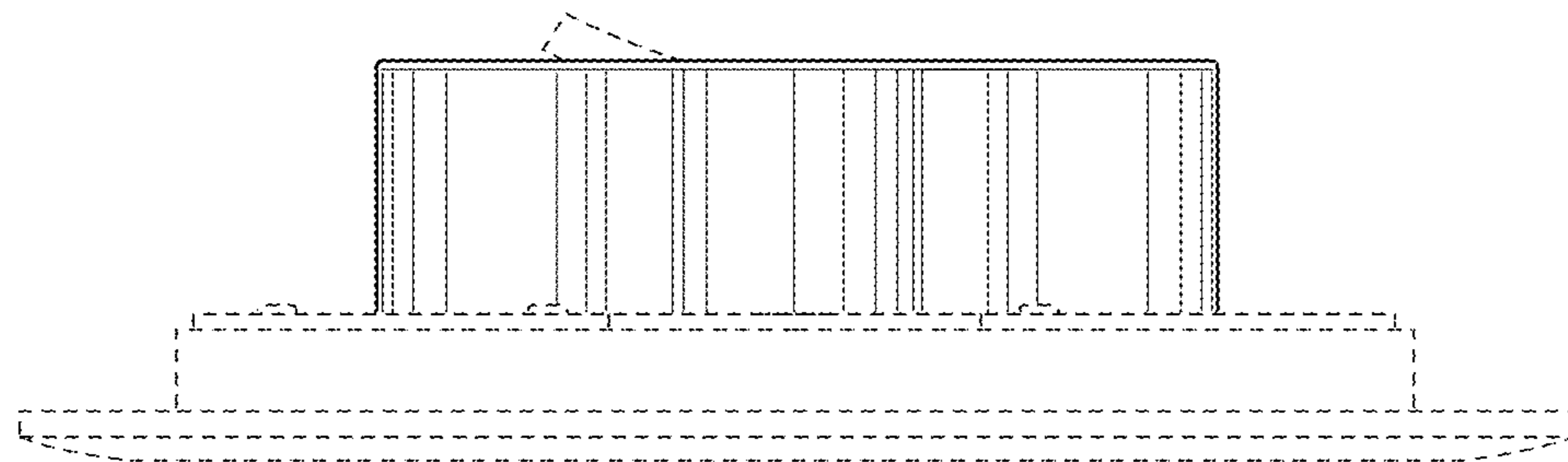

FIG. 5

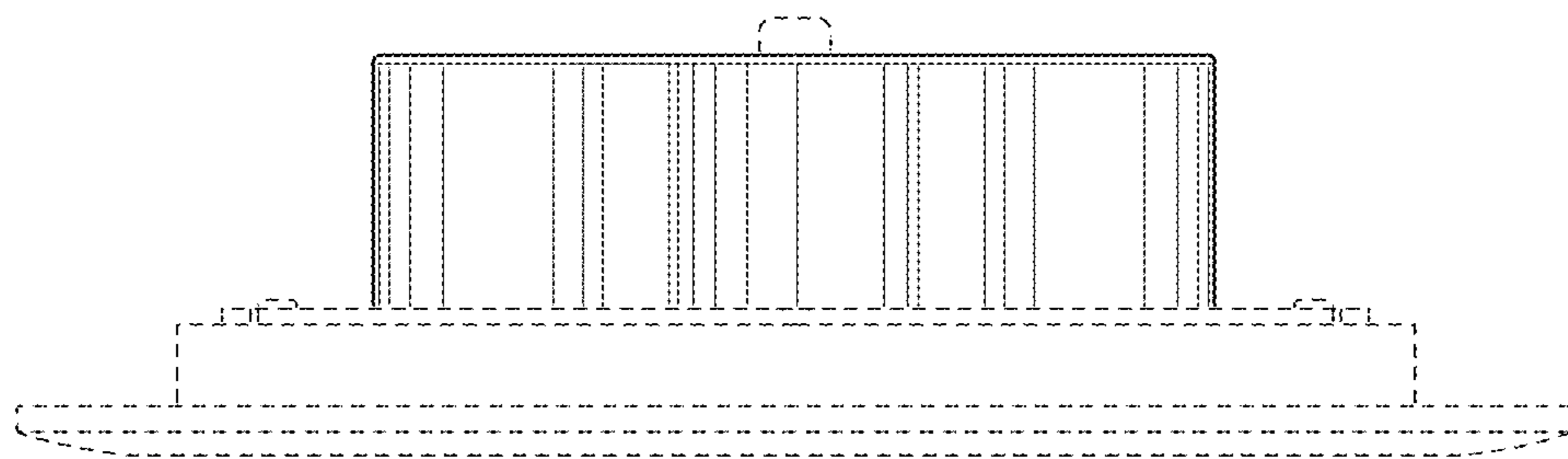

FIG. 6

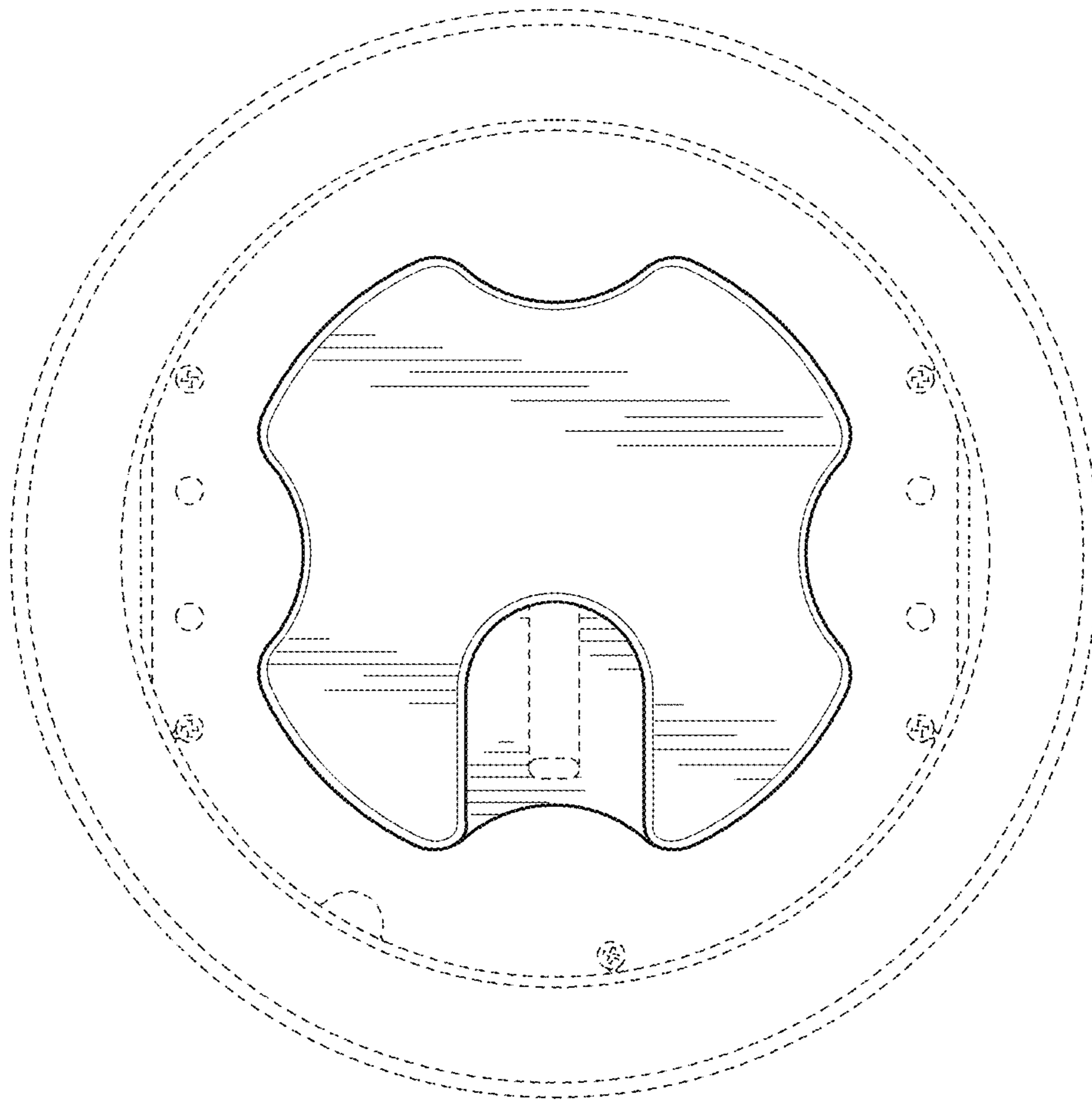

FIG. 7

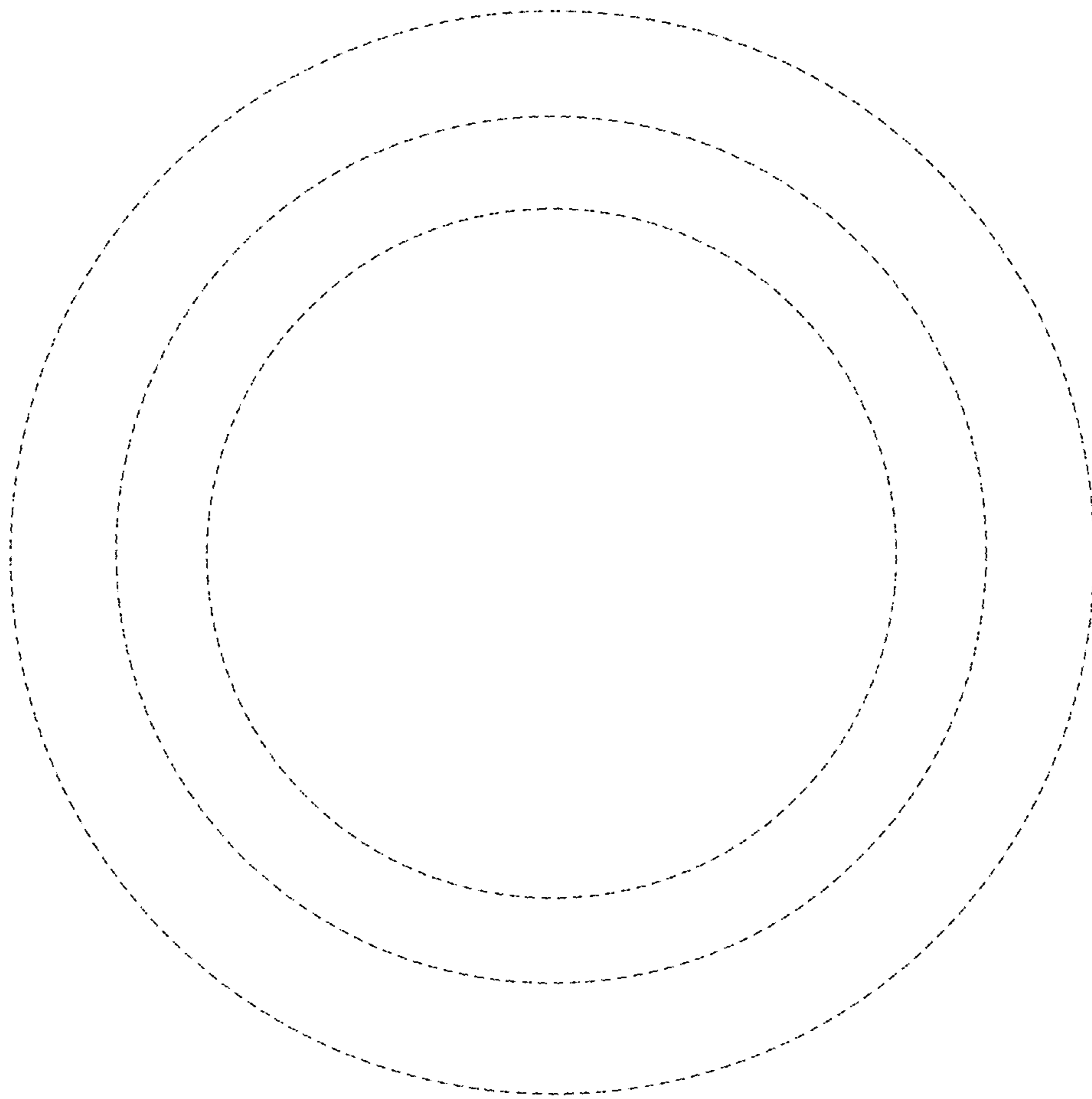

FIG. 8

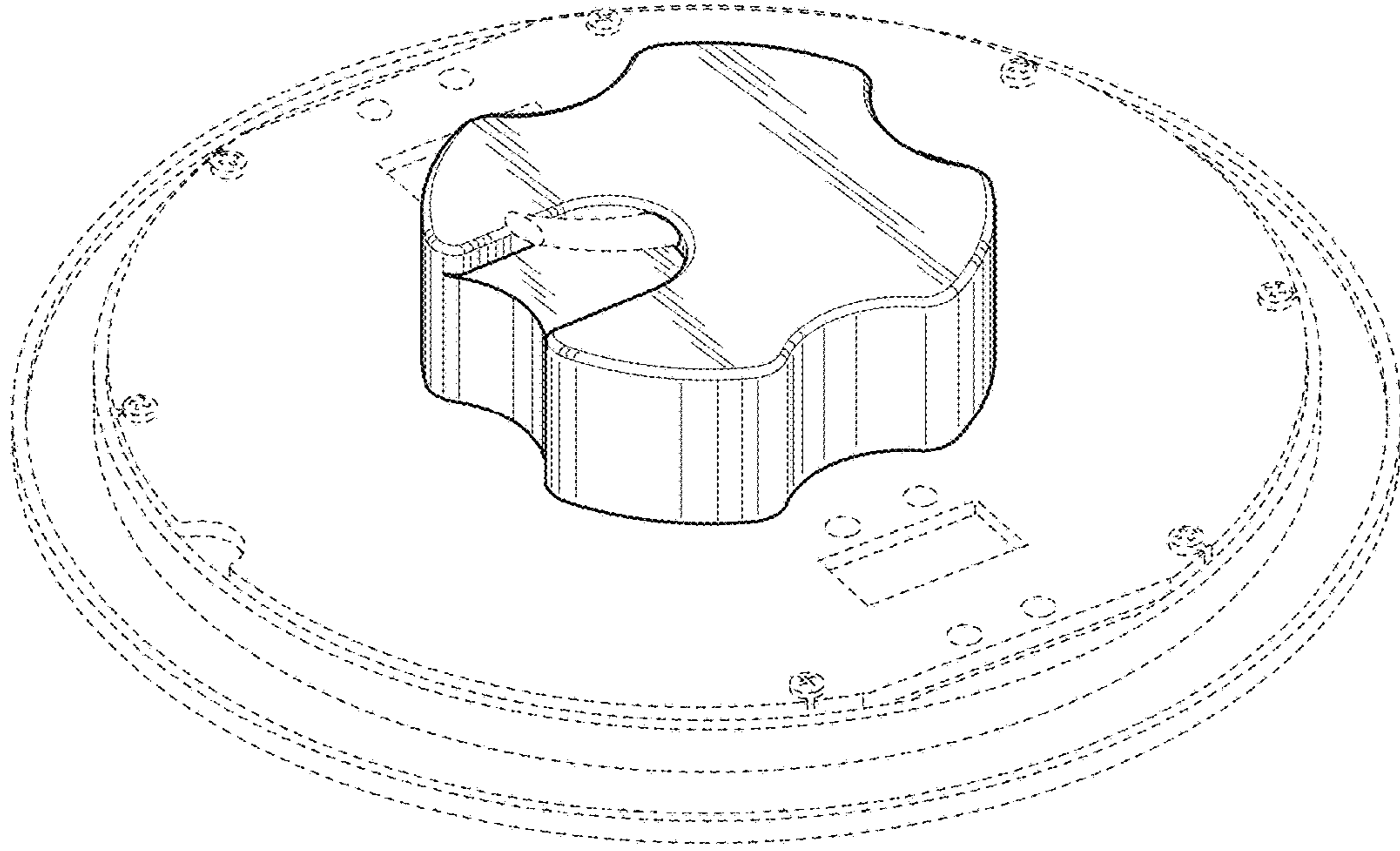

FIG. 9

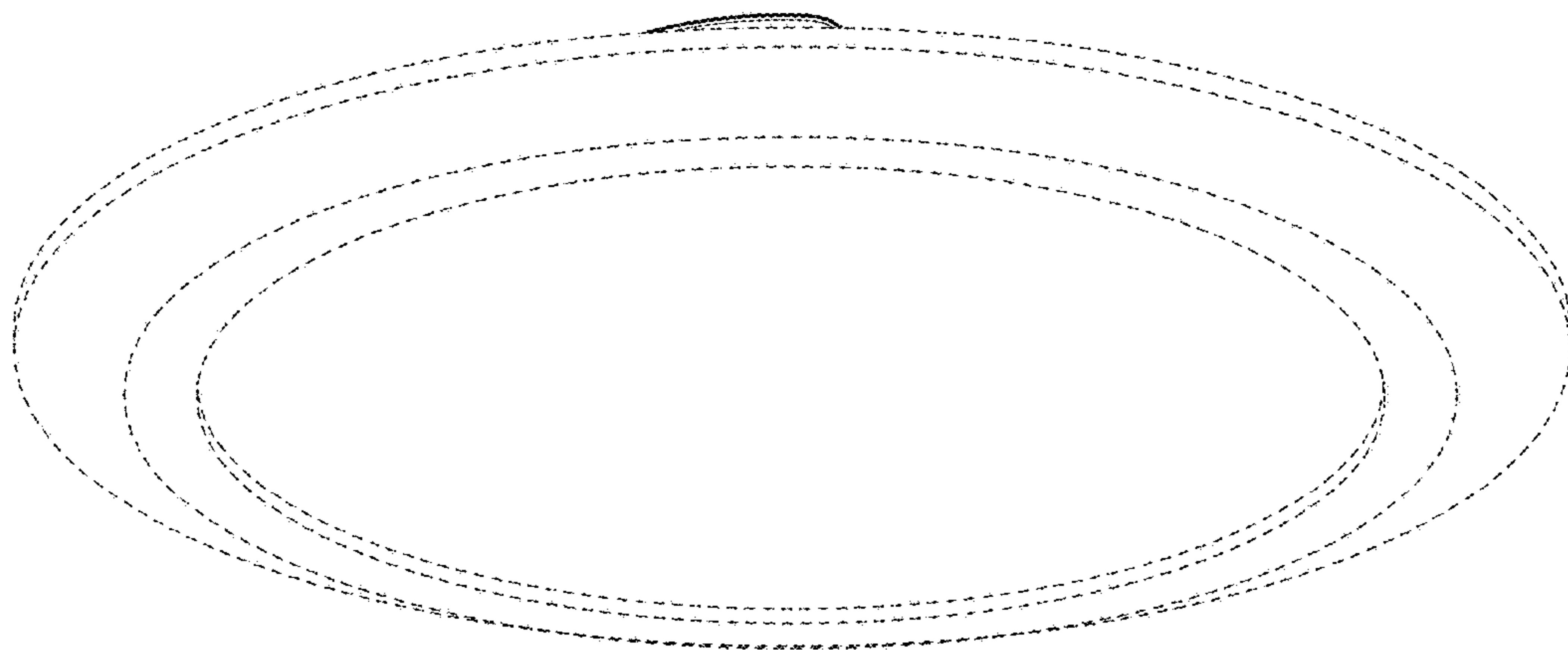

FIG. 10

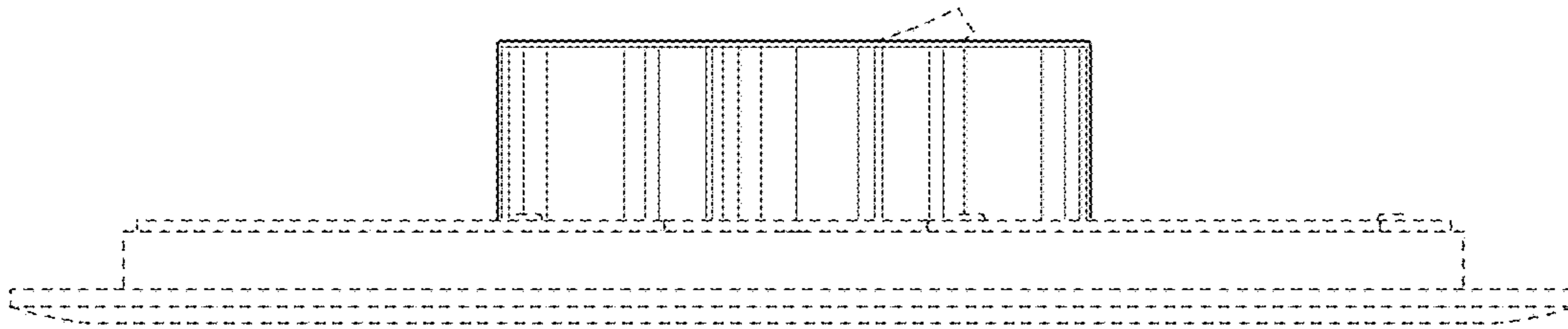

FIG. 11

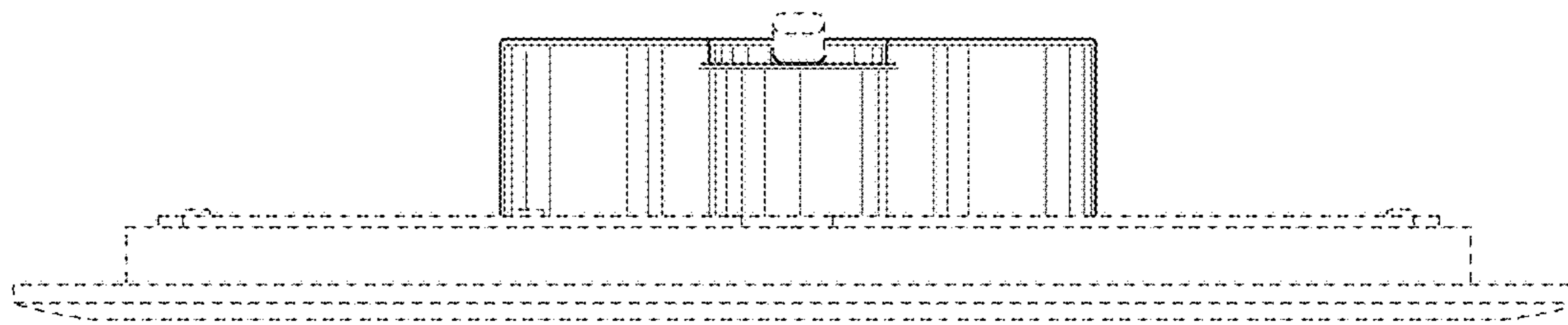

FIG. 12

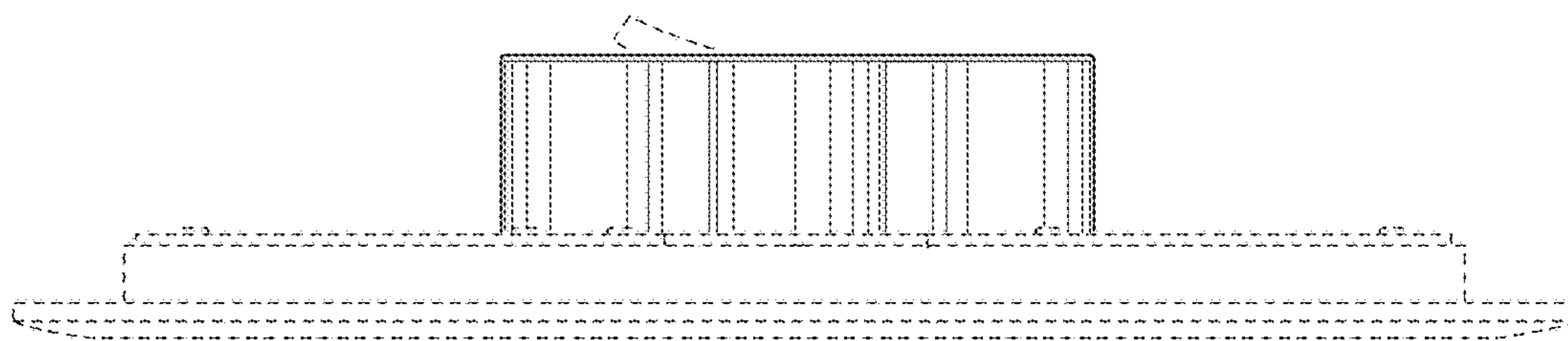

FIG. 13

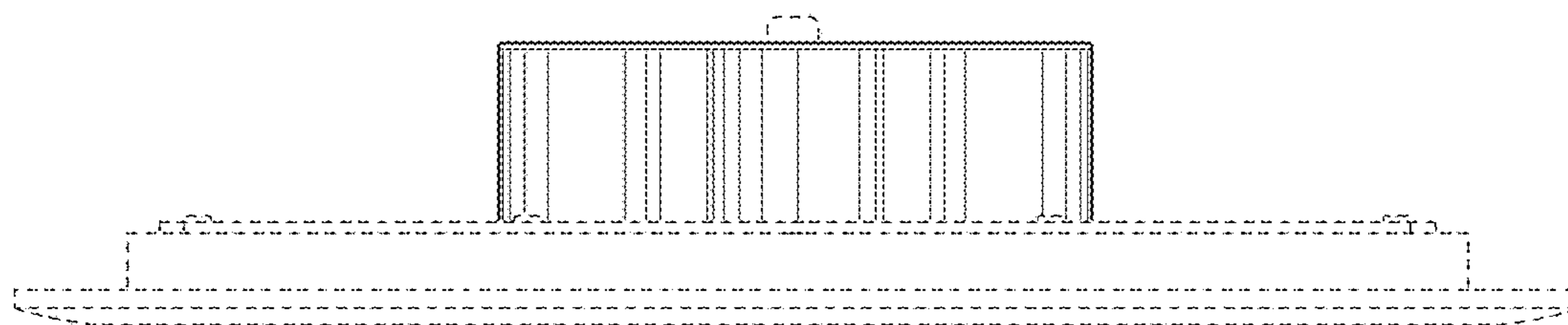

FIG. 14

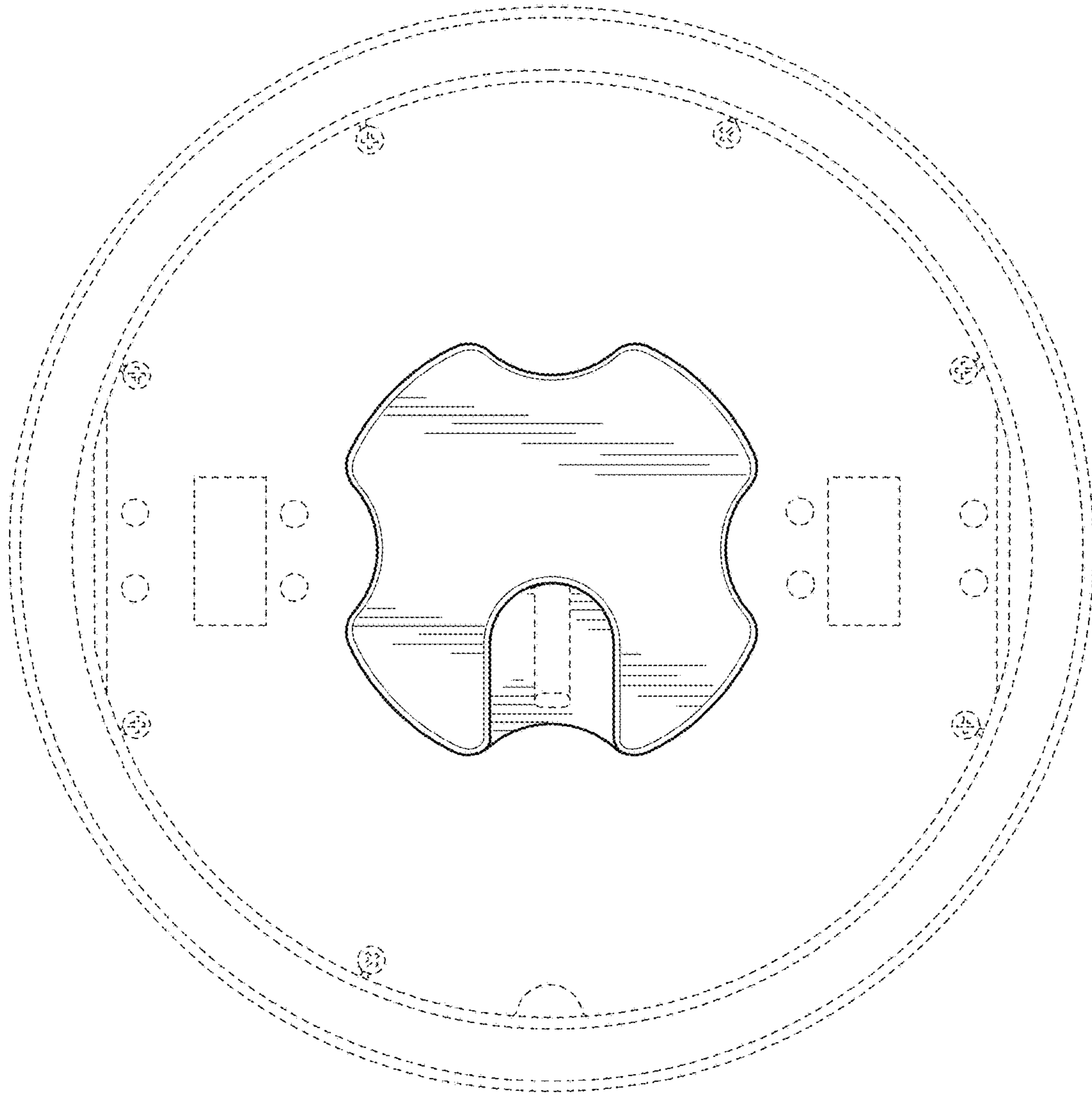

FIG. 15

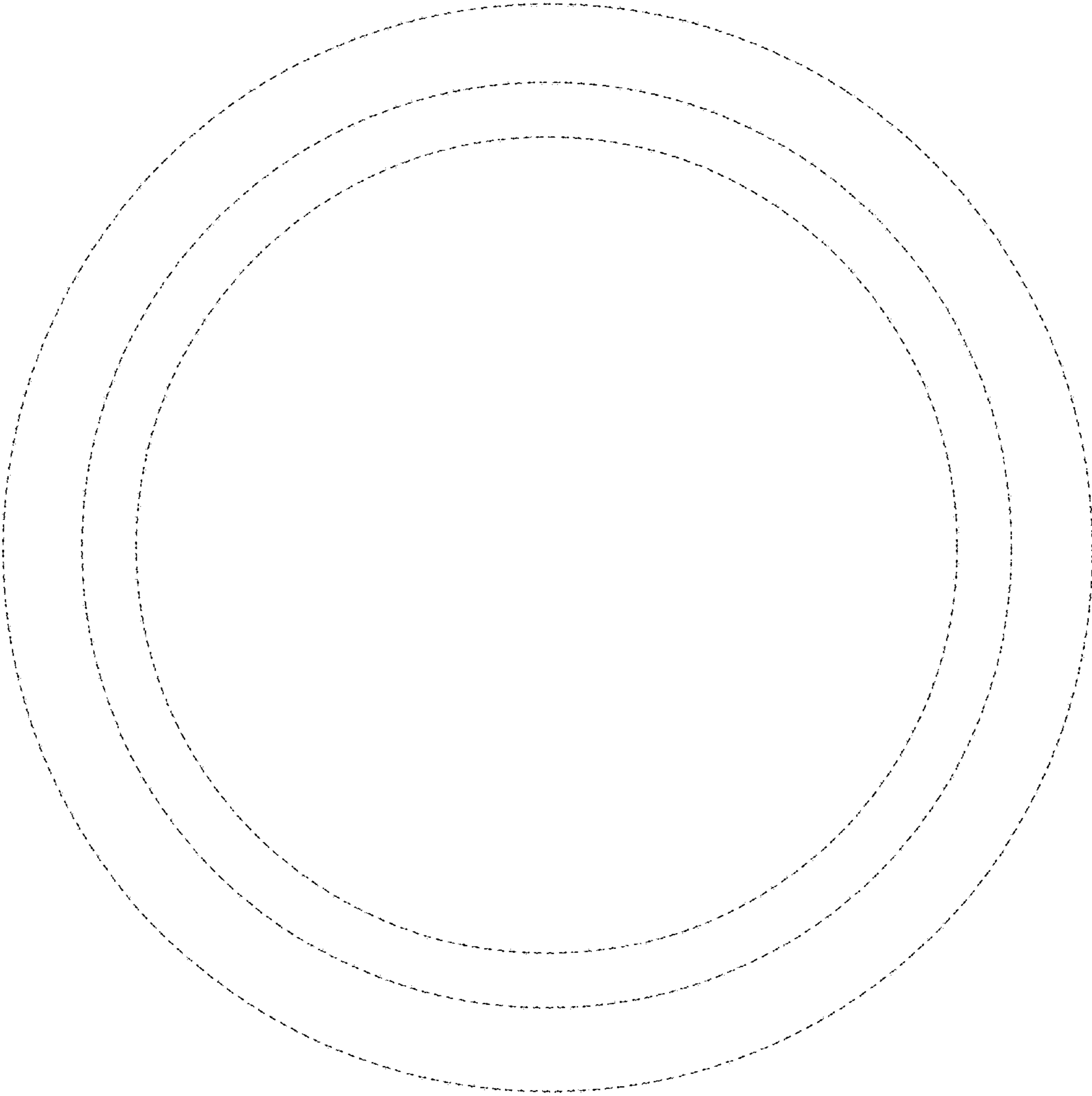

FIG. 16