



US00D816156S

(12) **United States Design Patent**
Tanaka

(10) **Patent No.:** **US D816,156 S**

(45) **Date of Patent:** **** Apr. 24, 2018**

(54) **PRINTER**

(71) Applicant: **BROTHER INDUSTRIES, LTD.**,
Nagoya-shi, Aichi-ken (JP)

(72) Inventor: **Hiromitsu Tanaka**, Nagoya (JP)

(73) Assignee: **BROTHER INDUSTRIES, LTD.**,
Nagoya (JP)

(**) Term: **15 Years**

(21) Appl. No.: **29/576,276**

(22) Filed: **Sep. 1, 2016**

(30) **Foreign Application Priority Data**

Mar. 4, 2016 (JP) 2016-4891

(51) **LOC (11) Cl.** **18-02**

(52) **U.S. Cl.**
USPC **D18/56**

(58) **Field of Classification Search**

USPC ... D18/34.1, 34.3–34.6, 34.9, 38–41, 44, 47,
D18/48, 49, 53, 54, 54.1, 55, 56, 59;
D14/302, 303, 332, 441, 447, 463, 468
CPC B41J 2/01; B41J 2/17553; B41J 2/1752;
B41J 3/00; B41J 3/4075; B41J 11/58;
B65B 3/027

See application file for complete search history.

(56) **References Cited**

U.S. PATENT DOCUMENTS

D482,061 S * 11/2003 Shinada 347/86
D494,215 S * 8/2004 Evers D18/55

D614,234 S * 4/2010 Ishikawa D18/55
D630,679 S * 1/2011 Yoshioka D18/50
D648,377 S * 11/2011 Miyauchi D18/50
D658,712 S * 5/2012 Sued D18/34.5
D665,016 S * 8/2012 Matsuno D18/50
D678,402 S 3/2013 Sato
D730,437 S 5/2015 Seki et al.
D737,895 S 9/2015 Nanno et al.
D744,030 S * 11/2015 Kim D18/50
D761,901 S * 7/2016 Kim D14/371
D783,088 S * 4/2017 Francke D18/56
D786,348 S * 5/2017 Mita D18/56
D790,626 S * 6/2017 Inada D18/56
2017/0182805 A1 * 6/2017 Kawai B41J 3/4075

* cited by examiner

Primary Examiner — Garth Rademaker

Assistant Examiner — Richard Kearney

(74) *Attorney, Agent, or Firm* — Oliff PLC

(57) **CLAIM**

The ornamental design for a printer, as shown and described.

DESCRIPTION

FIG. 1 is a perspective view of a printer;
FIG. 2 is a front view thereof;
FIG. 3 is a top view thereof;
FIG. 4 is a right-side view thereof;
FIG. 5 is a left-side view thereof;
FIG. 6 is a rear view thereof;
FIG. 7 is a bottom view thereof; and,
FIG. 8 is a cross-sectional view taken along line 8-8 in FIG. 3.

The broken lines shown in the drawings illustrate portions of the printer that form no part of the claimed design.

1 Claim, 7 Drawing Sheets

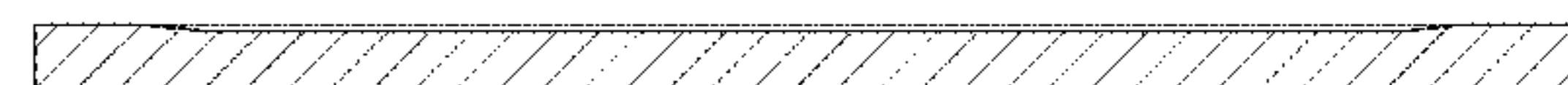
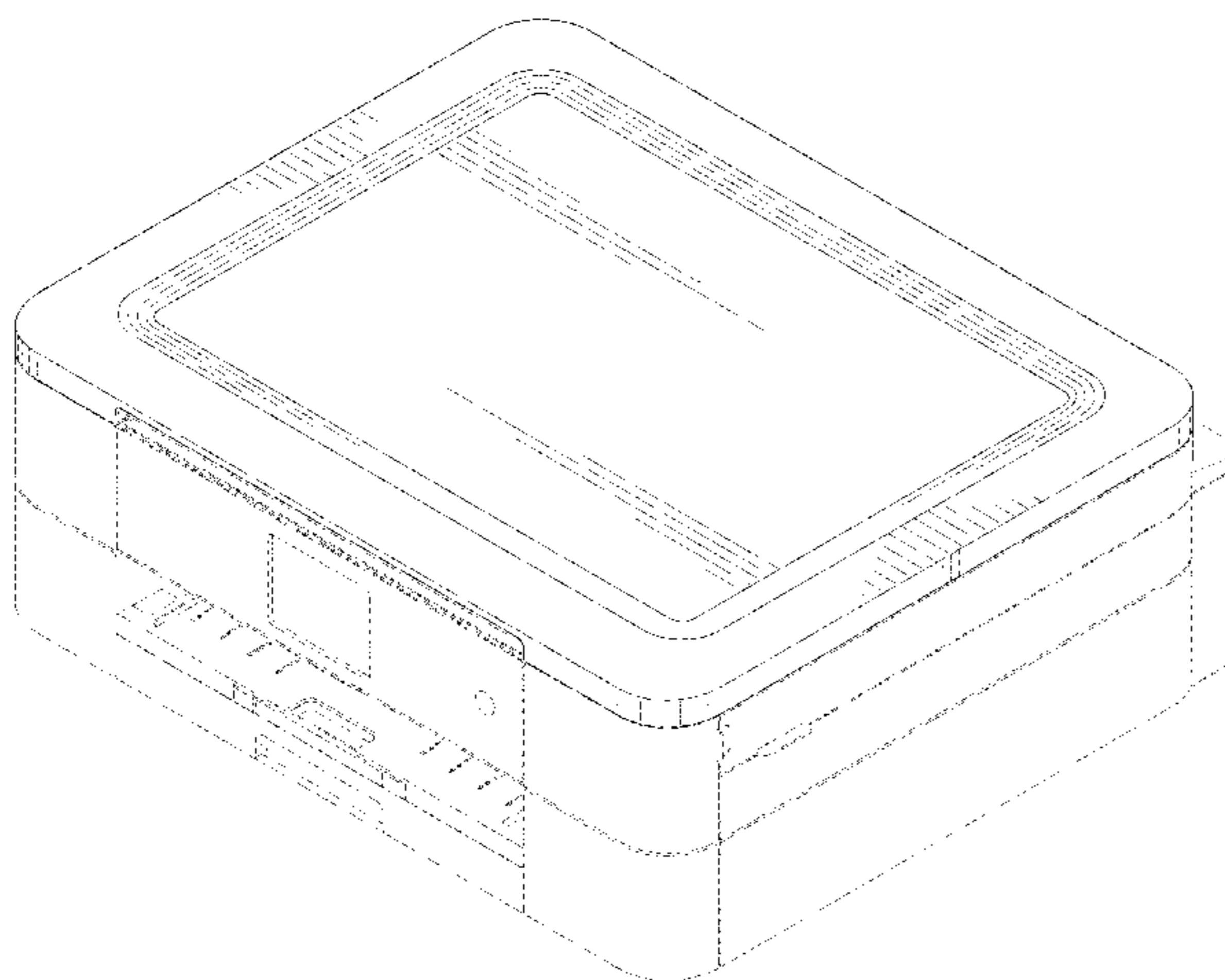

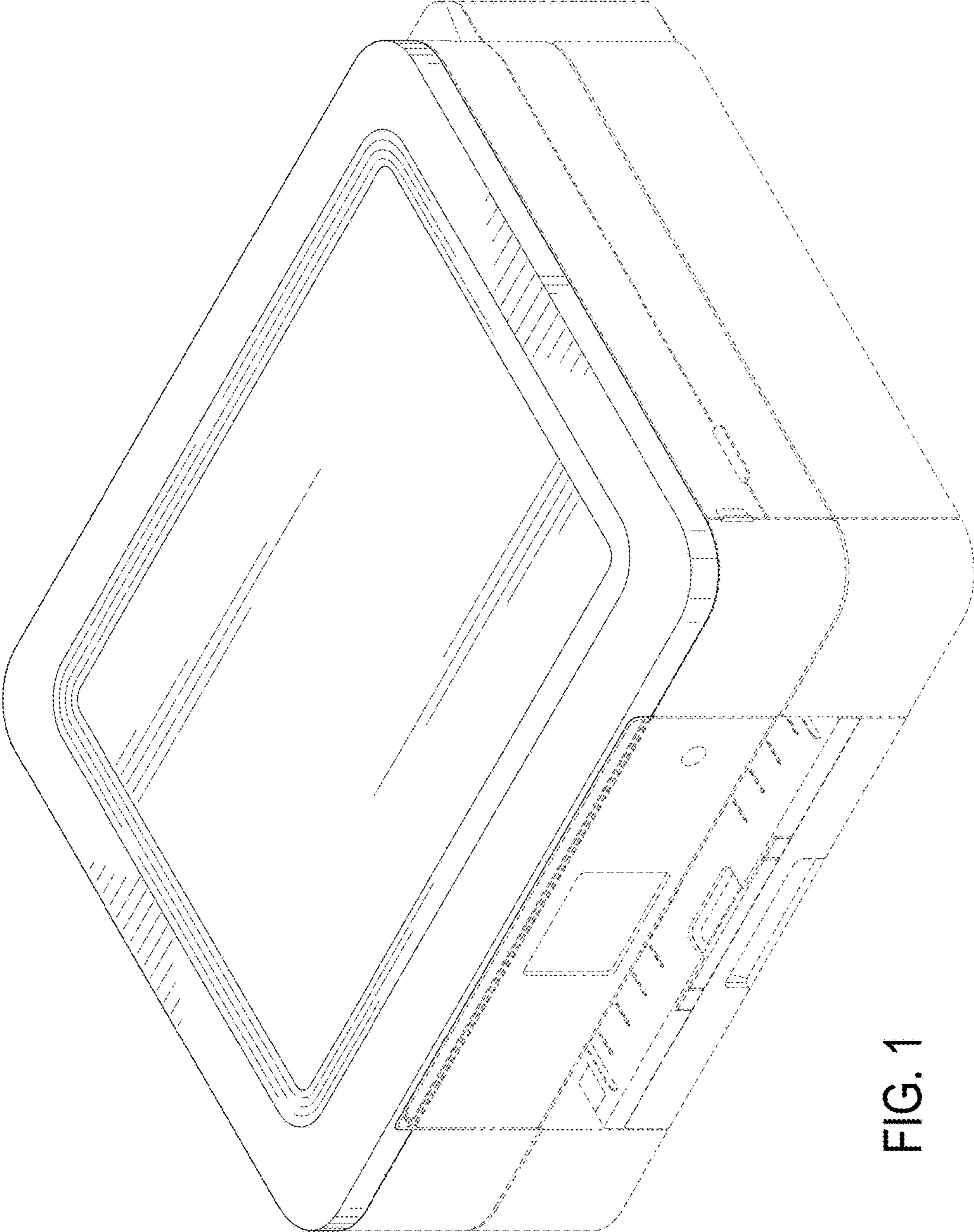

FIG. 1

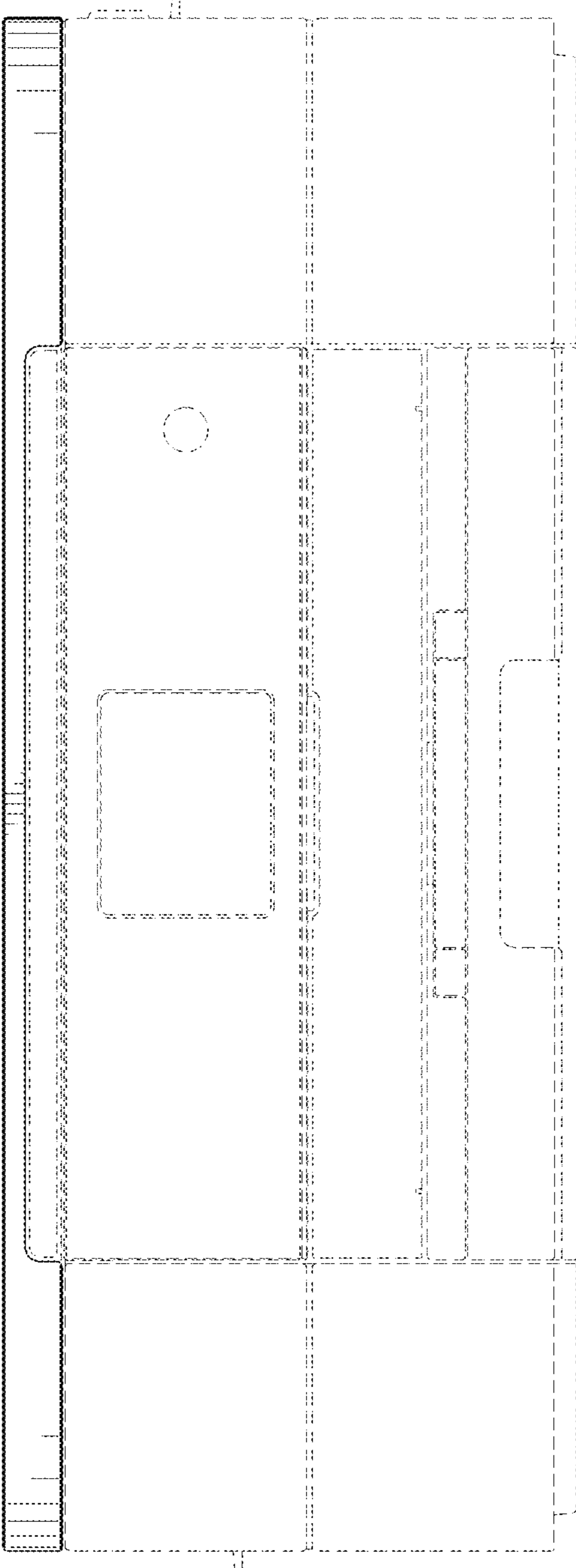

FIG. 2

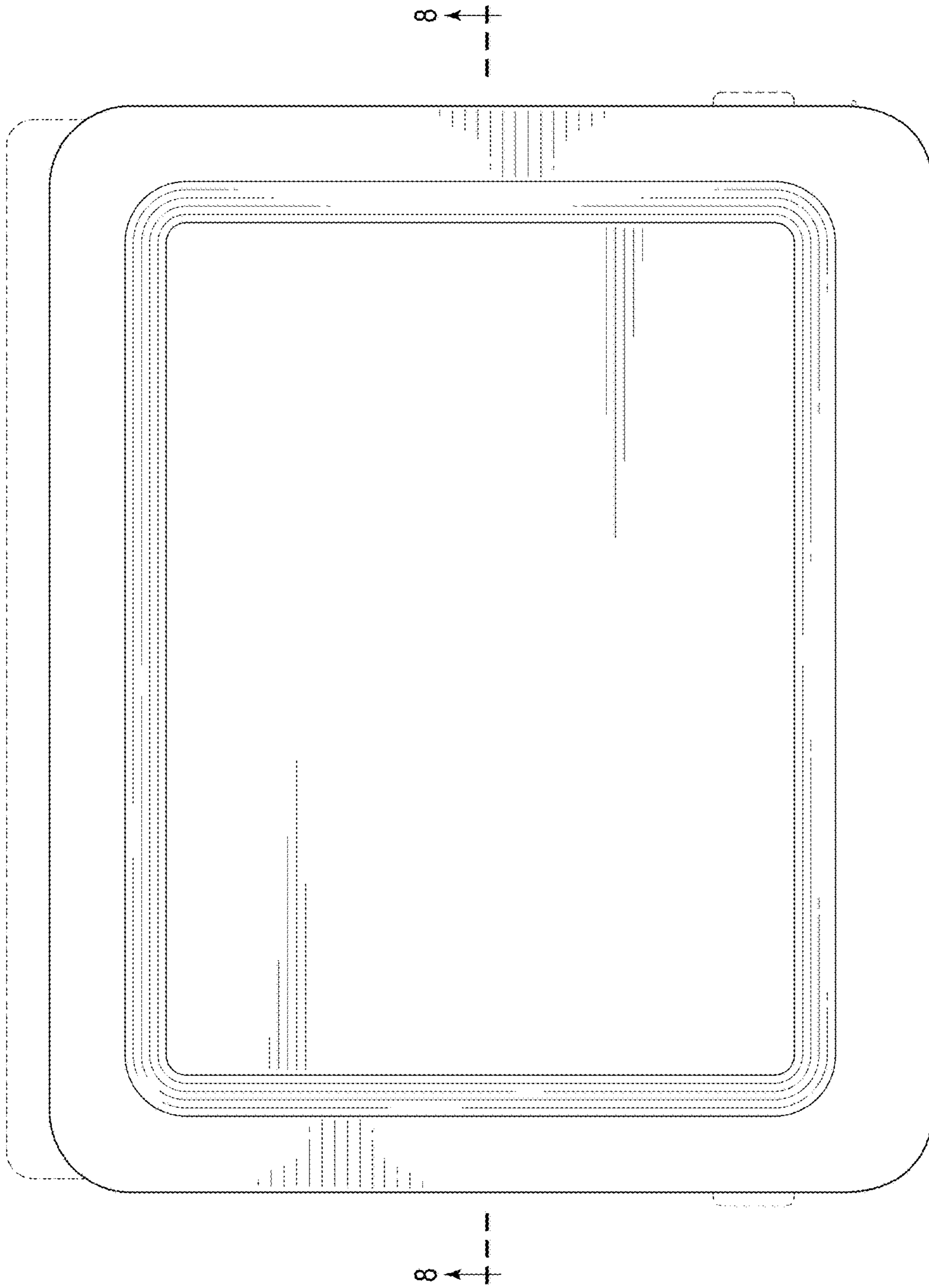

FIG. 3

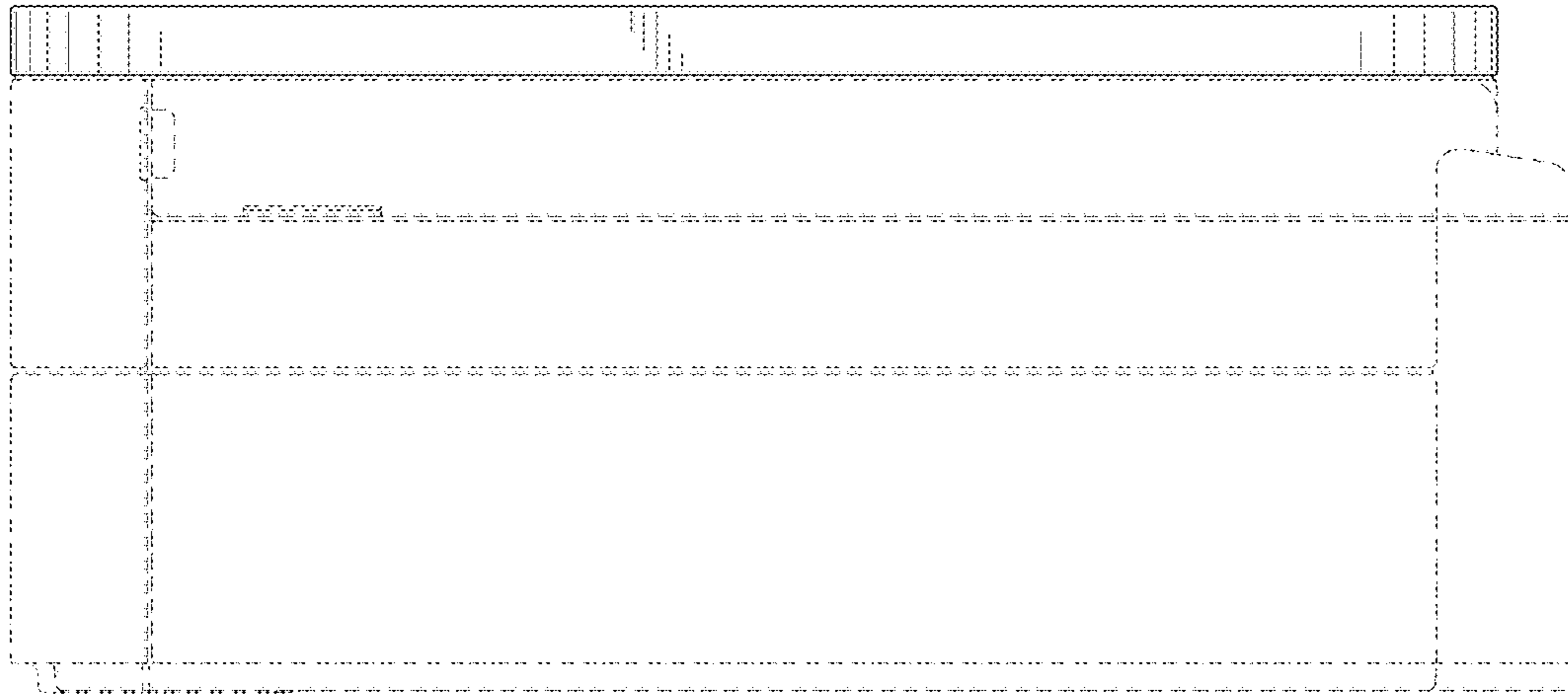

FIG. 4

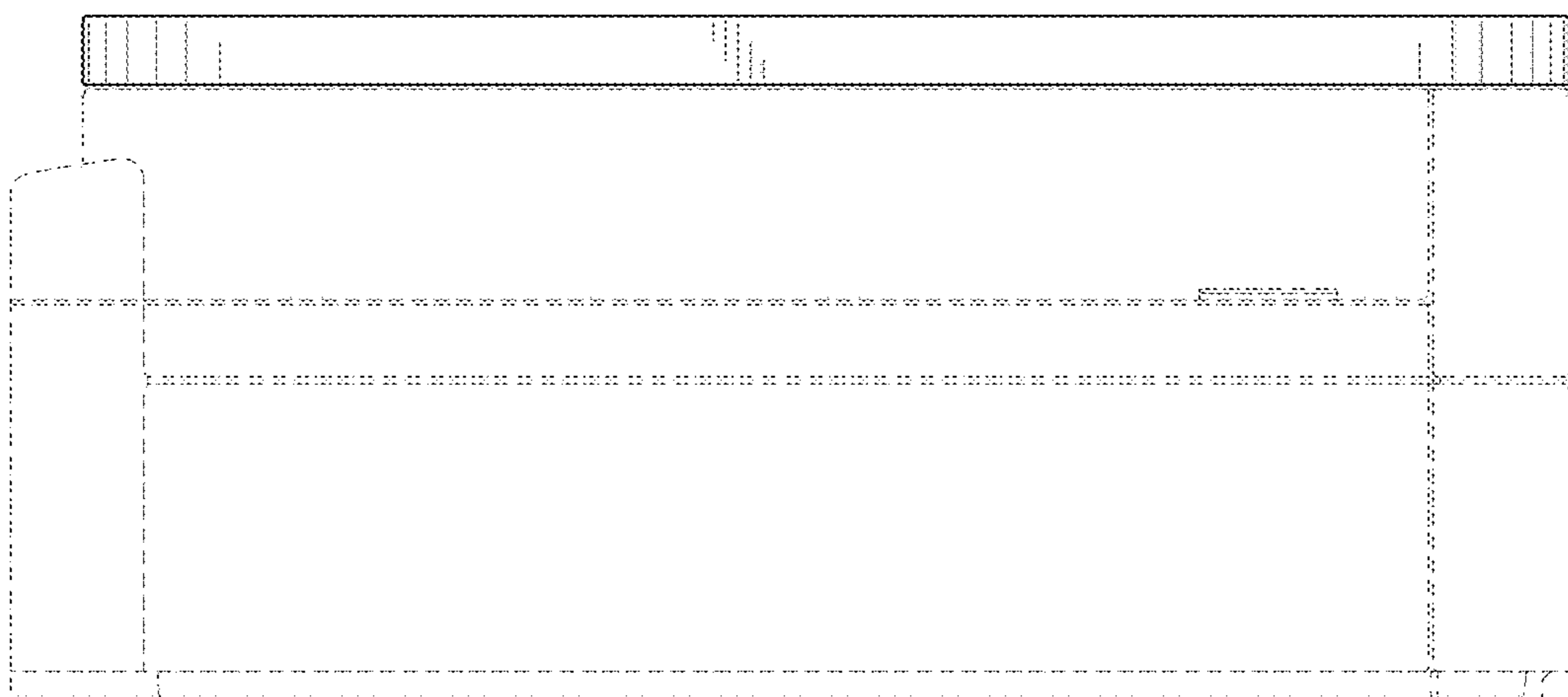

FIG. 5

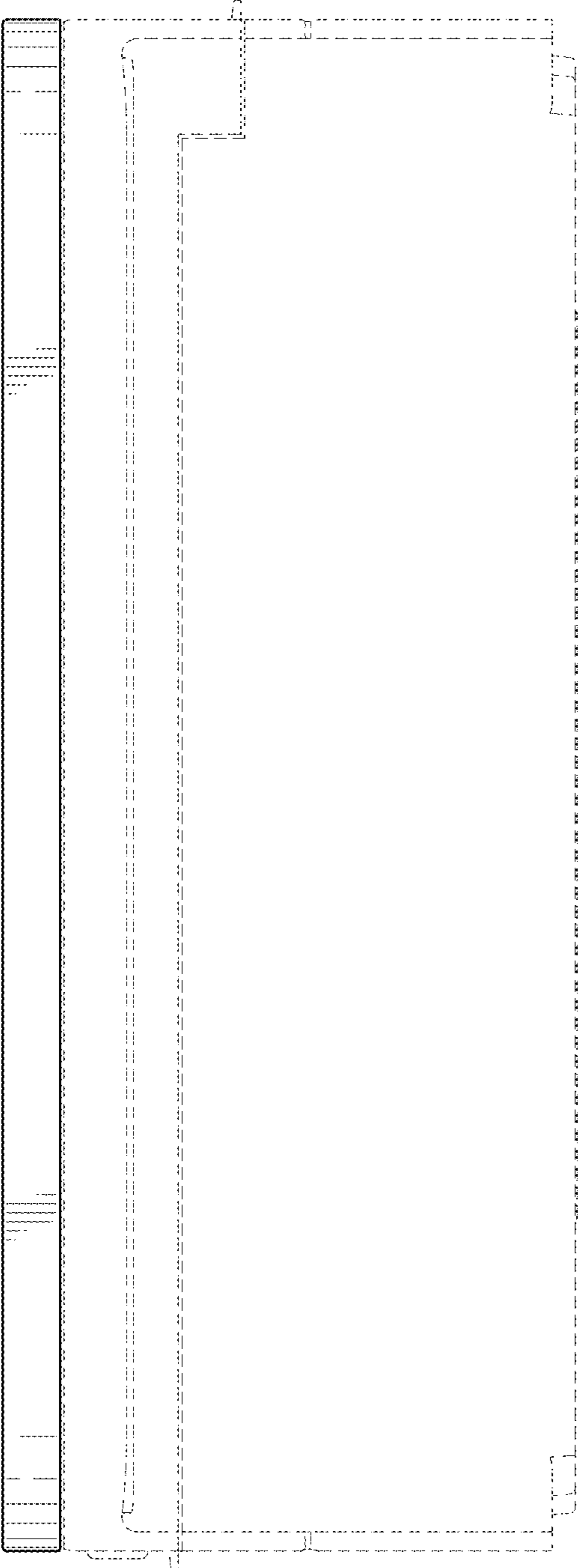

FIG. 6

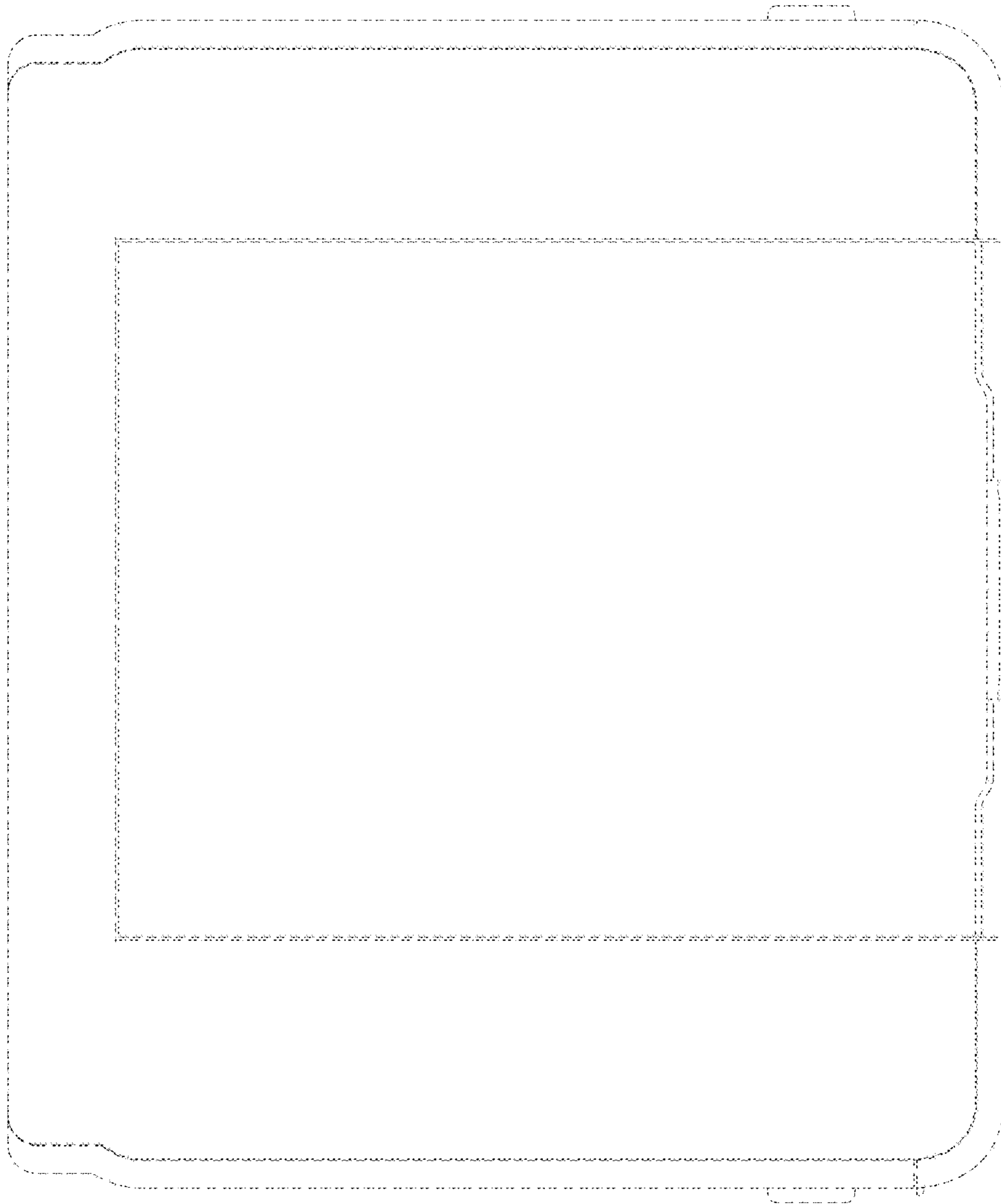

FIG. 7

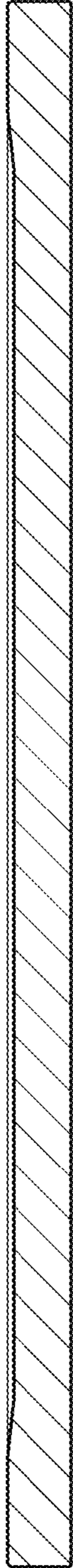

FIG. 8