



US00D816033S

(12) **United States Design Patent** (10) **Patent No.:** **US D816,033 S**
Komaya et al. (45) **Date of Patent:** **** Apr. 24, 2018**

(54) **COMMON-MODE FILTER**

(56) **References Cited**

(71) Applicant: **TDK CORPORATION**, Minato-ku, Tokyo (JP)

U.S. PATENT DOCUMENTS

(72) Inventors: **Yuma Komaya**, Tokyo (JP); **Toshio Tomonari**, Tokyo (JP); **Tsutomu Kobayashi**, Tokyo (JP); **Kazunori Arimitsu**, Tokyo (JP)

5,805,431 A 9/1998 Joshi
6,157,283 A * 12/2000 Tsunemi H01F 27/292
336/192

(73) Assignee: **TDK CORPORATION**, Tokyo (JP)

6,373,366 B1 4/2002 Sato et al.
6,535,095 B2 3/2003 Aoki et al.
6,778,055 B1 * 8/2004 Wang H01F 17/045
336/208

(**) Term: **15 Years**

7,129,810 B1 10/2006 Kimura
D565,508 S 4/2008 Ogawa et al.
7,373,715 B2 * 5/2008 Hirai H01F 17/045
264/250

(21) Appl. No.: **29/568,935**

7,471,179 B2 12/2008 Hatakeyama et al.
D630,164 S 1/2011 Kudo et al.
7,889,045 B2 2/2011 Tomonari et al.

(22) Filed: **Jun. 22, 2016**

(Continued)

FOREIGN PATENT DOCUMENTS

Related U.S. Application Data

JP 1257824 S 10/2005
JP 2008-034777 A 2/2008

(63) Continuation of application No. 29/487,830, filed on Apr. 11, 2014, now Pat. No. Des. 762,576.

Primary Examiner — Derrick Holland

(30) **Foreign Application Priority Data**

(74) *Attorney, Agent, or Firm* — Arent Fox LLP

Oct. 11, 2013 (JP) 2013-023823

(57) **CLAIM**

The ornamental design for a common-mode filter, as shown and described.

(51) **LOC (11) Cl.** **13-02**

DESCRIPTION

(52) **U.S. Cl.**
USPC **D13/117**

(58) **Field of Classification Search**
USPC D13/117, 101, 118, 133, 179, 183, 199;
123/634; 250/231.12; 336/83, 90, 92,
336/96, 160, 178, 192, 198, 200; D15/5,
D15/199

FIG. 1 is a perspective view of a common-mode filter showing our new design;
FIG. 2 is a top plan view thereof;
FIG. 3 is a bottom plan view thereof;
FIG. 4 is a left side view thereof;
FIG. 5 is a right side view thereof;
FIG. 6 is a front view thereof; and,
FIG. 7 is a rear view thereof.

CPC H01F 27/04; H01F 27/24; H01F 27/26;
H01F 27/28; H01F 27/29; H01F 27/30;
H01F 27/34; H01F 27/006; H01F 27/292;
H01F 27/325; H01F 38/08; H01F 17/04;
H01F 17/045; H01F 37/00; H02M 3/28

The broken lines shown in the drawings represent unclaimed portions of the common-mode filter and form no part of the claimed design.

See application file for complete search history.

1 Claim, 4 Drawing Sheets

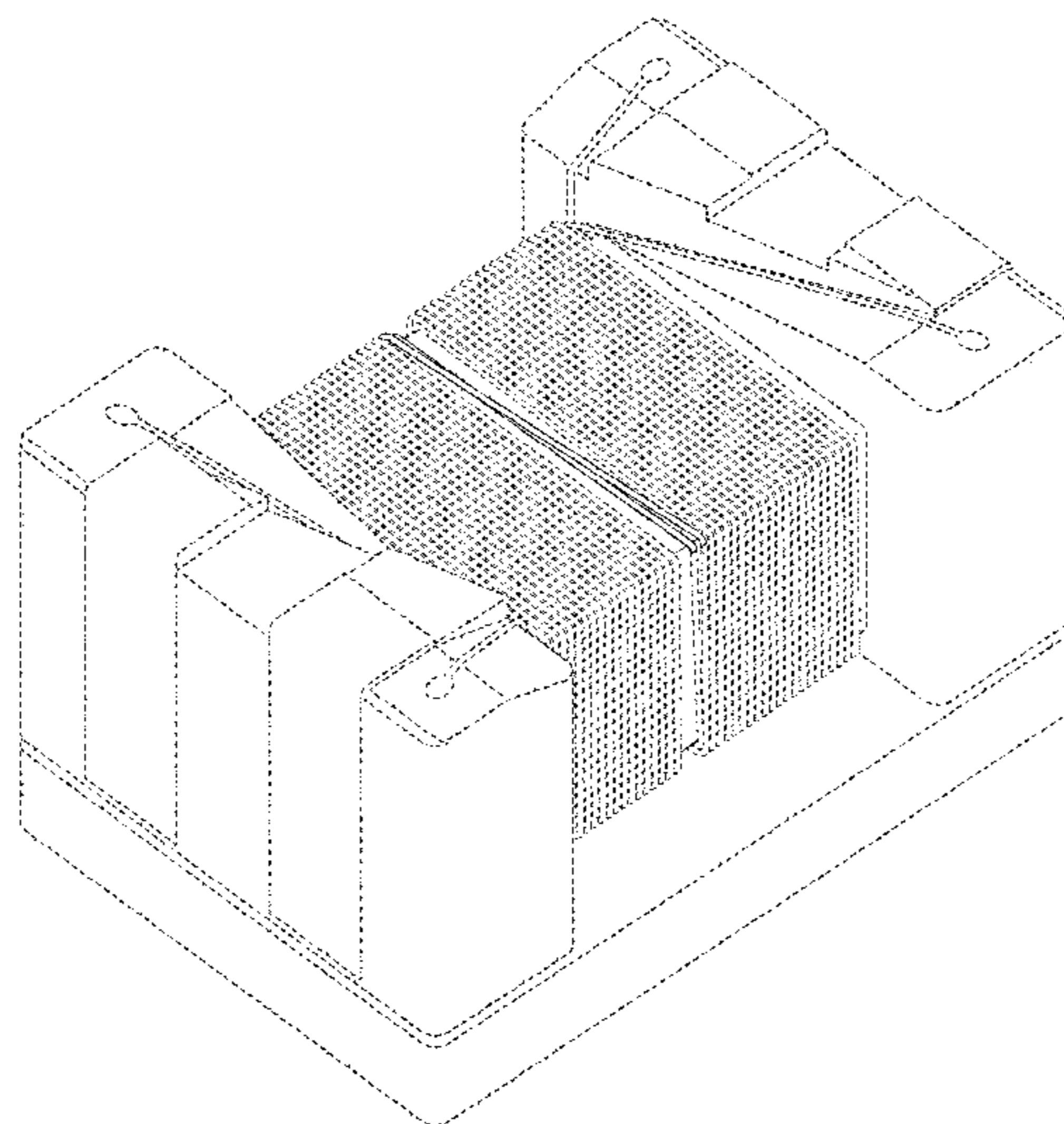

(56)

References Cited

U.S. PATENT DOCUMENTS

7,987,581	B2	8/2011	Silva	
D649,115	S	* 11/2011	Miura	D13/117
D665,740	S	8/2012	Yamada et al.	
D669,031	S	10/2012	Wagatsuma et al.	
2009/0144967	A1	6/2009	Hasu et al.	

* cited by examiner

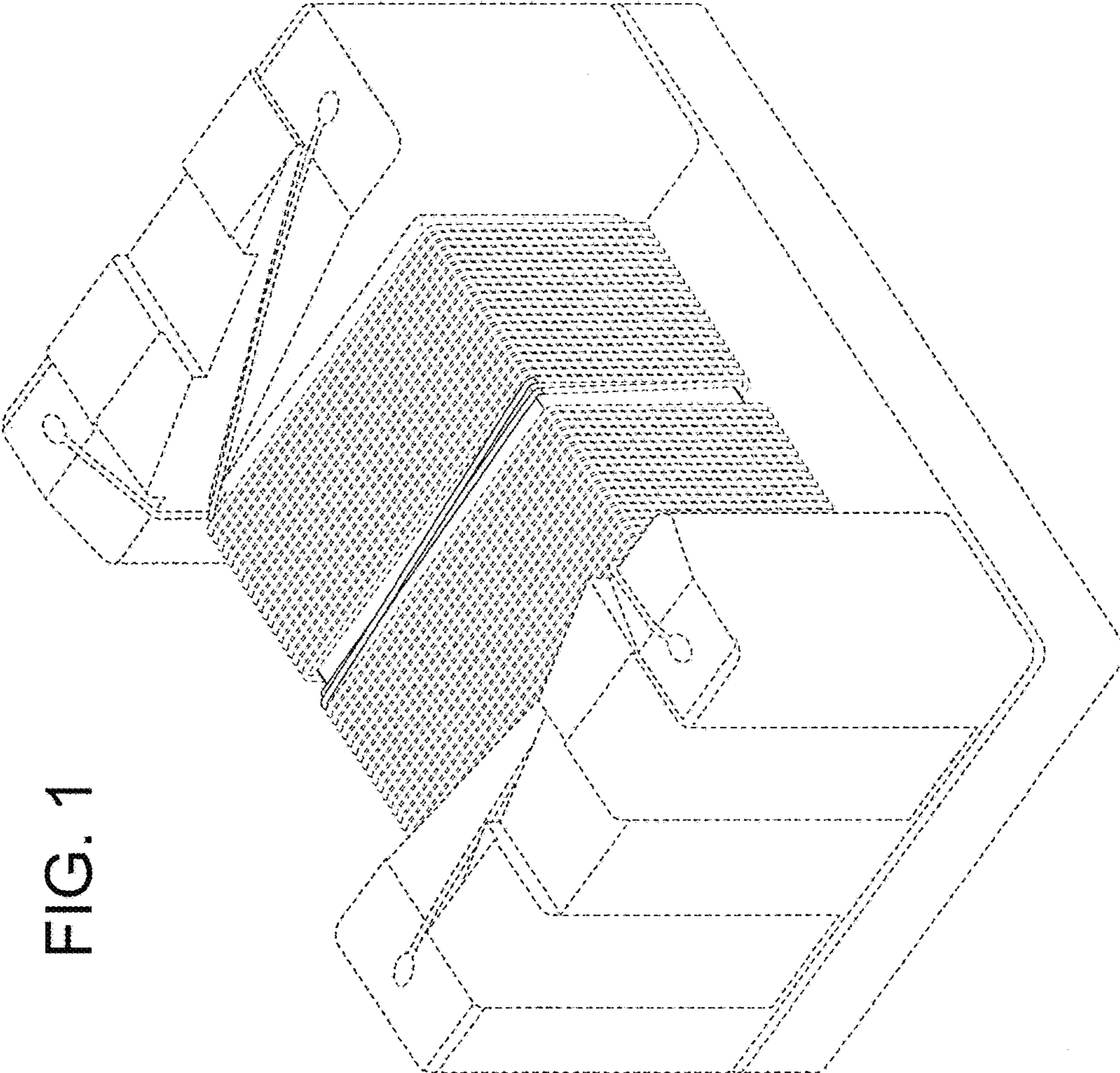

FIG. 1

FIG. 2

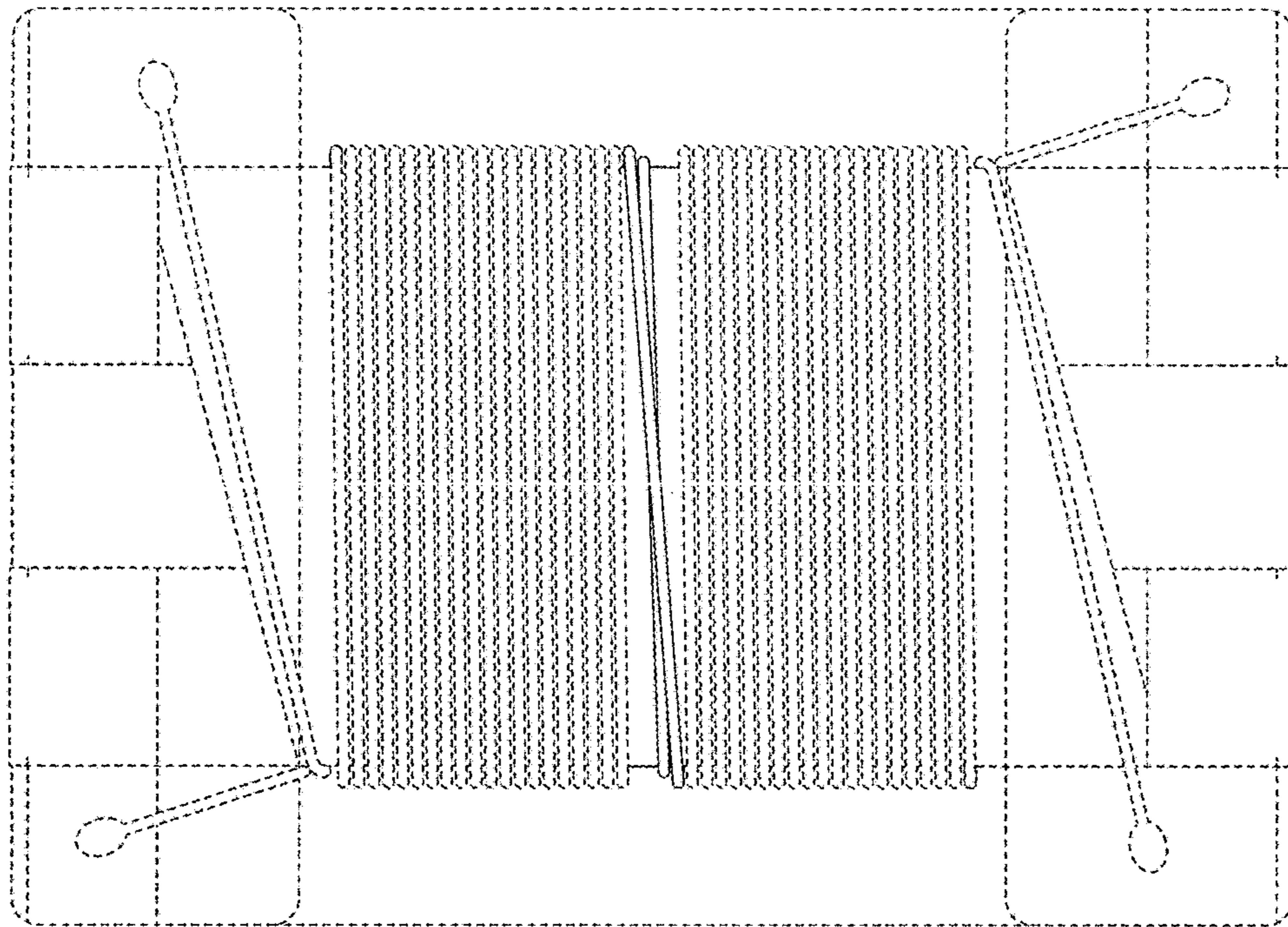

FIG. 3



FIG. 4

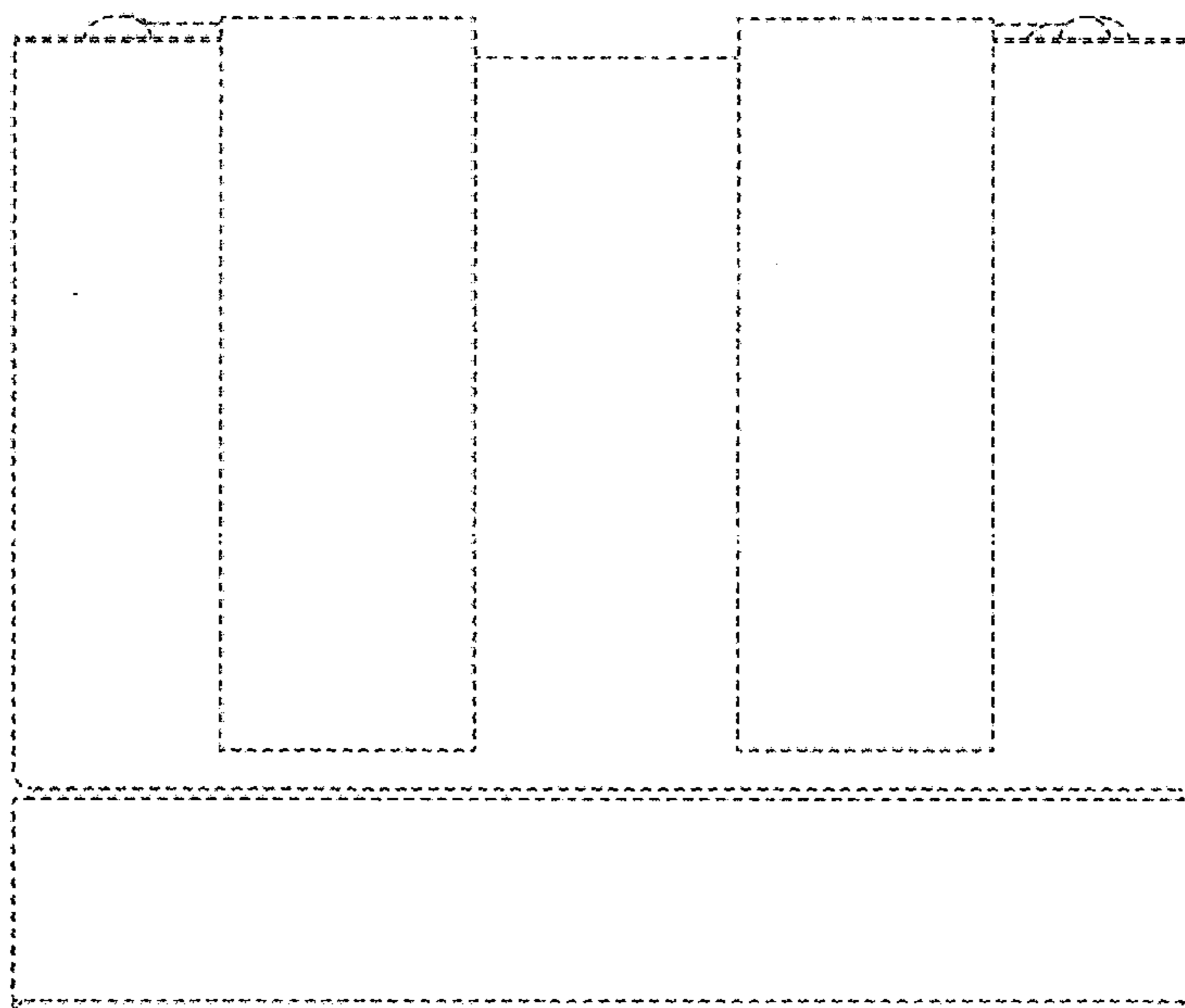

FIG. 5

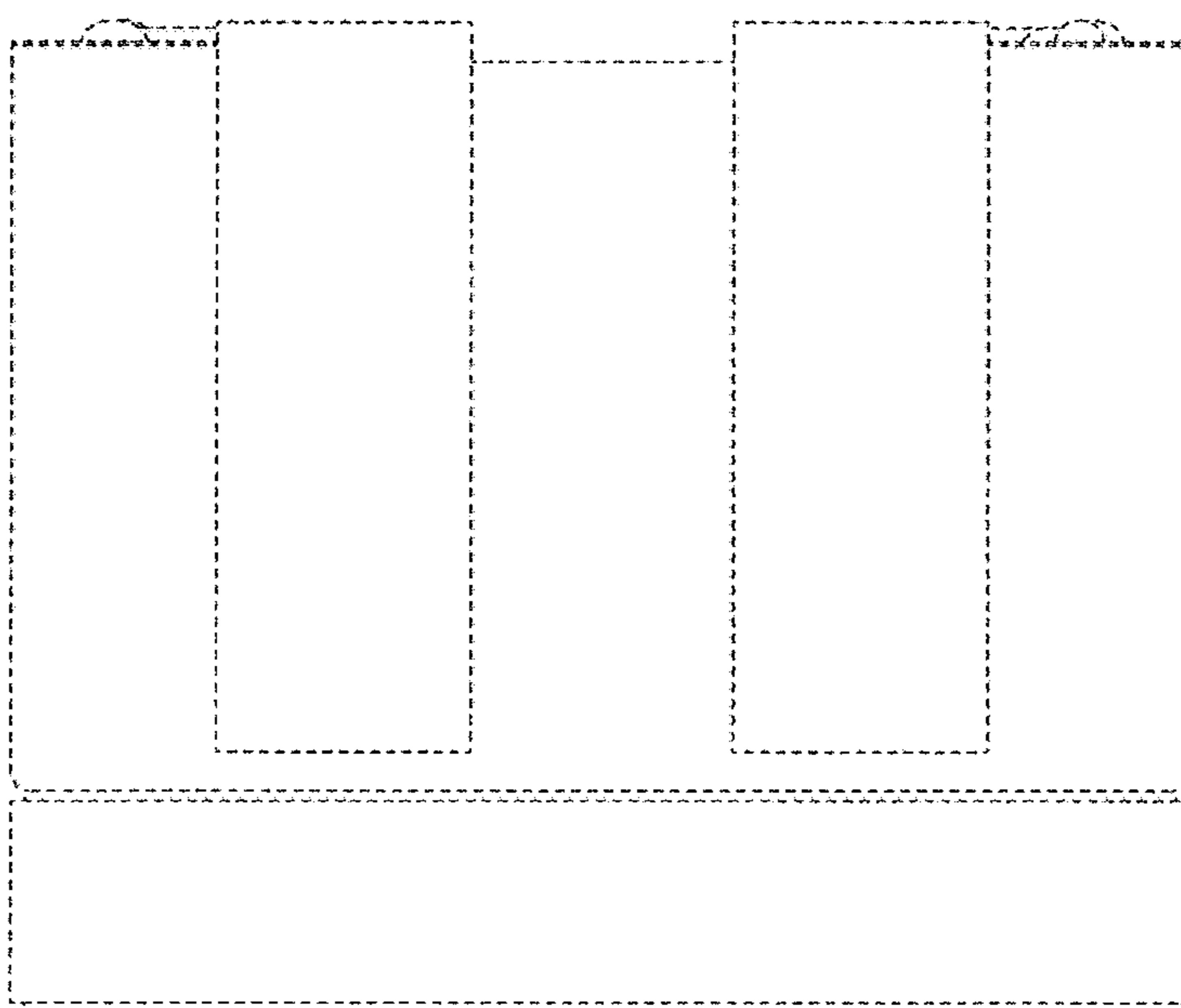

FIG. 6

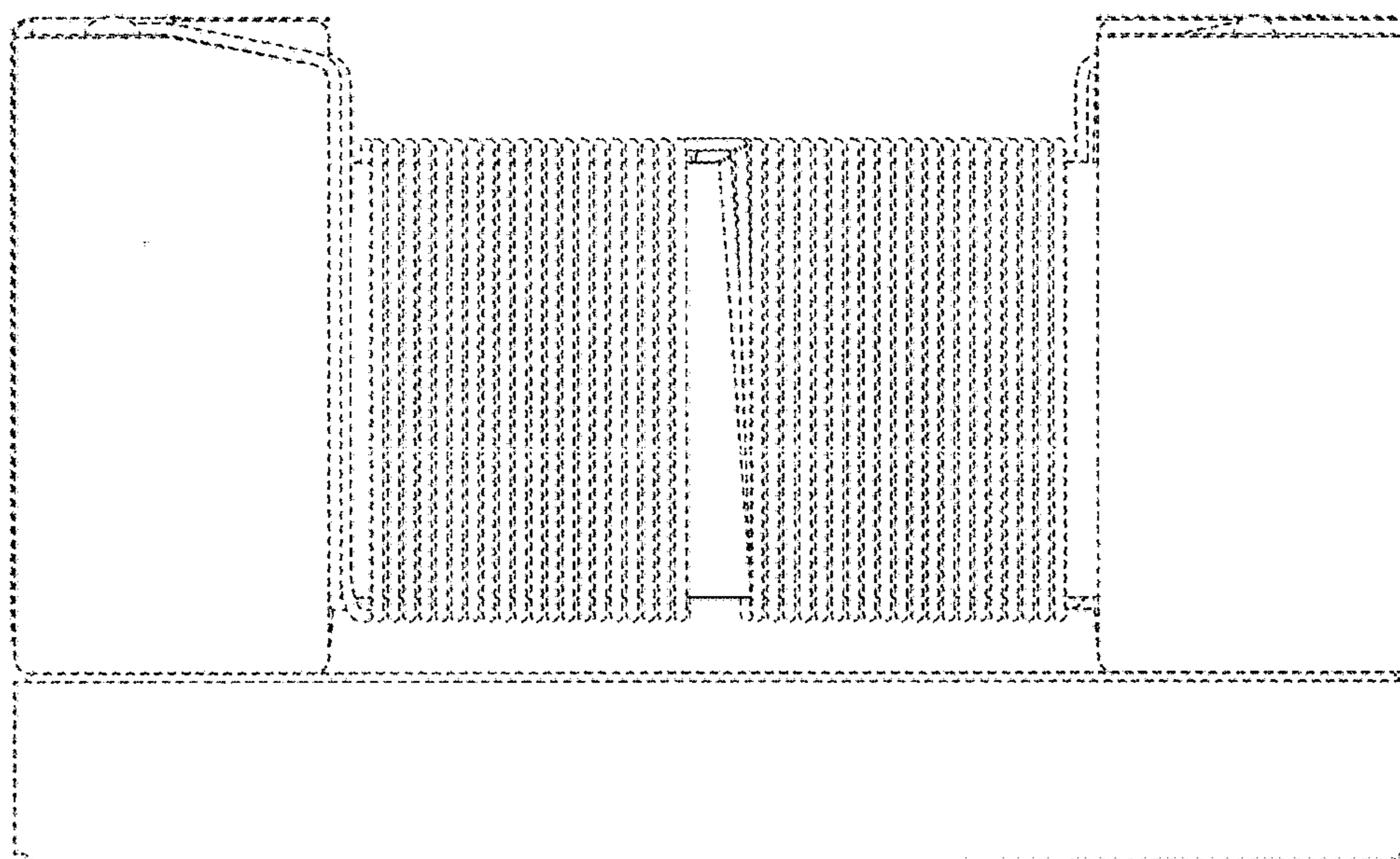

FIG. 7

