



US00D816020S

(12) **United States Design Patent**
Umstot et al.

(10) **Patent No.:** **US D816,020 S**
(45) **Date of Patent:** **** Apr. 24, 2018**

- (54) **SHOULDER TREAD FOR A TIRE**
- (71) Applicant: **The Goodyear Tire & Rubber Company, Akron, OH (US)**
- (72) Inventors: **Dale Edward Umstot, Atwater, OH (US); Shaun Patrick Fox, Medina, OH (US)**
- (73) Assignee: **The Goodyear Tire & Rubber Company, Akron, OH (US)**

D504,865 S	5/2005	Maziarka et al.	D12/521
D505,656 S *	5/2005	Seifert	D12/553
D511,741 S	11/2005	Cazin-Bourguignon et al.	D12/601
D517,468 S	3/2006	Le et al.	D12/566
D519,916 S *	5/2006	Poling	D12/605
D528,500 S	9/2006	Le et al.	D12/600
D534,484 S	1/2007	Feider et al.	D12/584
D536,663 S *	2/2007	Heinen	D12/603
D553,560 S *	10/2007	Dixon	D12/605
D554,053 S	10/2007	Feider et al.	D12/588
D554,055 S	10/2007	Beauguitte et al.	D12/600

(Continued)

(**) Term: **15 Years**

Primary Examiner — George D. Kirschbaum

Assistant Examiner — Clese Moore, Jr.

(21) Appl. No.: **29/576,266**

(74) *Attorney, Agent, or Firm* — Robert N. Lipsik

(22) Filed: **Sep. 1, 2016**

(51) **LOC (11) Cl.** **12-15**

(52) **U.S. Cl.**
USPC **D12/585**

(58) **Field of Classification Search**
USPC D12/604, 605, 594, 599, 600, 602, 530,
D12/585
CPC . B60C 11/03; B60C 11/0306; B60C 11/0311;
B60C 11/0323; B60C 2011/0344; B60C
2011/0346; B60C 2011/0369; B60C
2011/0374

See application file for complete search history.

(56) **References Cited**

U.S. PATENT DOCUMENTS

D384,613 S	10/1997	Le et al.	D12/146
D388,040 S	12/1997	de Barsy	D12/147
D392,605 S	3/1998	Le et al.	D12/146
D398,566 S	9/1998	Marquet et al.	D12/143
D414,449 S	9/1999	Schuster	D12/146
D437,266 S	2/2001	Poling et al.	D12/146
D455,682 S *	4/2002	Hutz	D12/605
D457,129 S *	5/2002	Graas	D12/603
D461,162 S	8/2002	Young et al.	D12/595
D483,324 S *	12/2003	Kemp, Jr.	D12/605
D497,874 S	11/2004	Le et al.	D12/594

(57) **CLAIM**

The ornamental design for a shoulder tread for a tire, as shown and described.

DESCRIPTION

FIG. 1 is a perspective view of a shoulder tread for a tire showing our new design, it being understood that the pattern repeats uniformly throughout the circumference of the tread; FIG. 2 is a front elevational view thereof; FIG. 3 is a right side elevational view thereof; the left side elevational view being identical thereto; FIG. 4 is an enlarged fragmentary front elevational view thereof; FIG. 5 is a cross-sectional view taken along line 5-5 of FIG. 4; and, FIG. 6 is a cross-sectional view taken along line 6-6 of FIG. 4.

In the drawings, the broken lines showing of the center tire tread surface, sidewall, inner bead and the peripheral boundary between the tire tread and the sidewall in FIGS. 1 through 4 depict environmental subject matter and form no part of the claimed design.

1 Claim, 5 Drawing Sheets

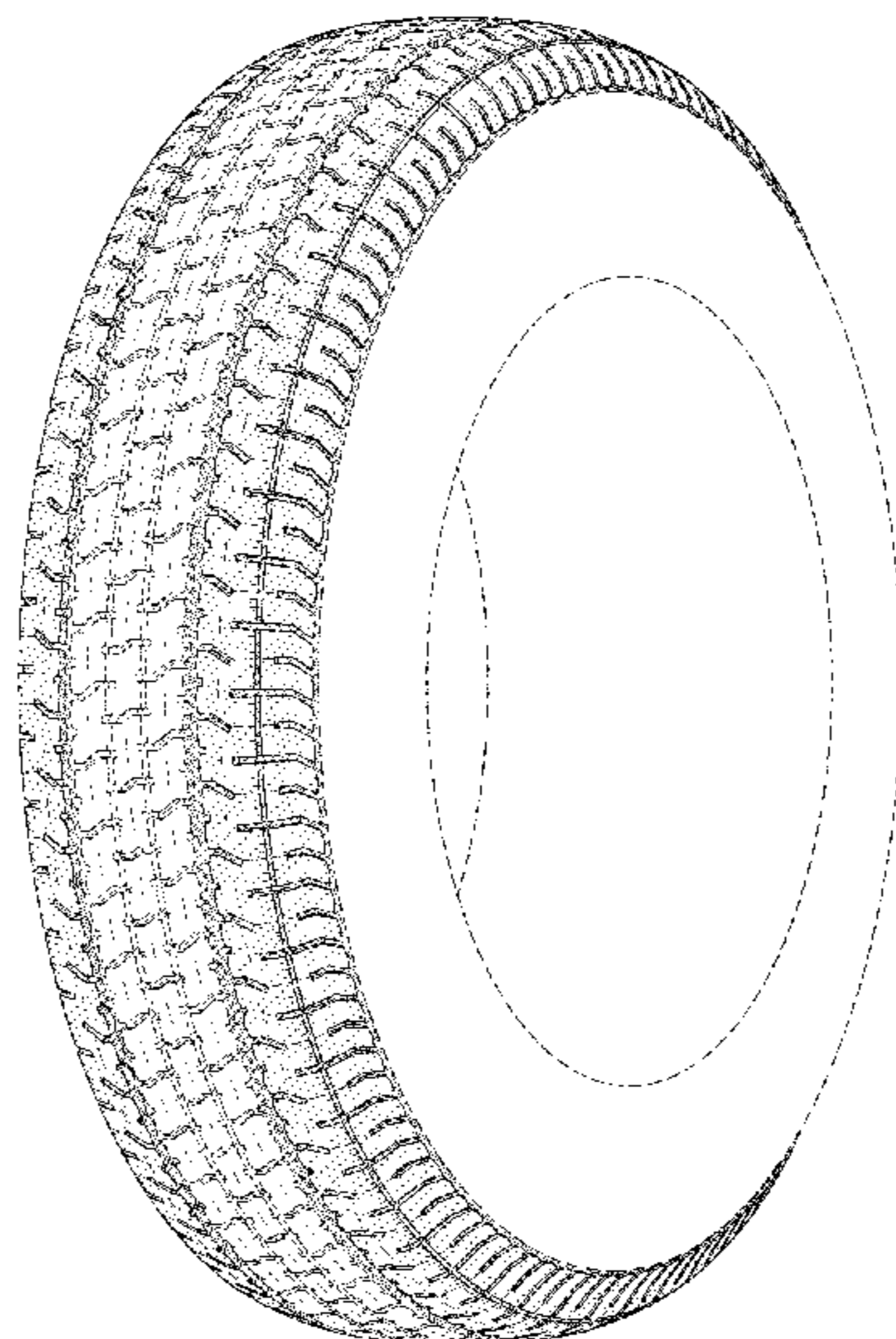

(56)

References Cited

U.S. PATENT DOCUMENTS

D554,057 S *	10/2007	Brainerd, II	D12/603
D571,715 S *	6/2008	Ashton	D12/605
D575,727 S *	8/2008	Shondel	D12/605
D583,753 S	12/2008	Licht et al.	D12/565
D586,730 S *	2/2009	Scheuren	D12/553
D601,949 S *	10/2009	Shinkai	D12/585
D601,952 S *	10/2009	Shavers	D12/523
D604,226 S *	11/2009	Scheuren	D12/553
D604,228 S	11/2009	Le et al.	D12/582
D604,229 S	11/2009	Le et al.	D12/582
D610,971 S	3/2010	Zimmerman et al.	D12/600
D619,088 S *	7/2010	Gannon	D12/605
D626,501 S	11/2010	Cazin-Bourguignon et al.	D12/600
D631,002 S	1/2011	Cazin-Bourguignon et al.	D12/602
D648,264 S *	11/2011	Le	D12/553
D648,675 S *	11/2011	Kiwaki	D12/585
D656,893 S *	4/2012	Kiwaki	D12/601
D662,454 S *	6/2012	Fontaine	D12/553
D700,885 S	3/2014	Le et al.	D12/588
D702,180 S	4/2014	Le et al.	D12/588
D708,119 S	7/2014	Le et al.	D12/600
D722,949 S *	2/2015	Takei	D12/553
D735,127 S *	7/2015	Kato	D12/605
D736,699 S *	8/2015	Dixon	D12/605
D744,415 S *	12/2015	Kiwaki	D12/605
D748,050 S *	1/2016	Schuessler	D12/601
D753,584 S *	4/2016	Mathis	D12/605
D756,906 S *	5/2016	Hamanaka	D12/605
D774,445 S *	12/2016	Jingjing	D12/603

* cited by examiner

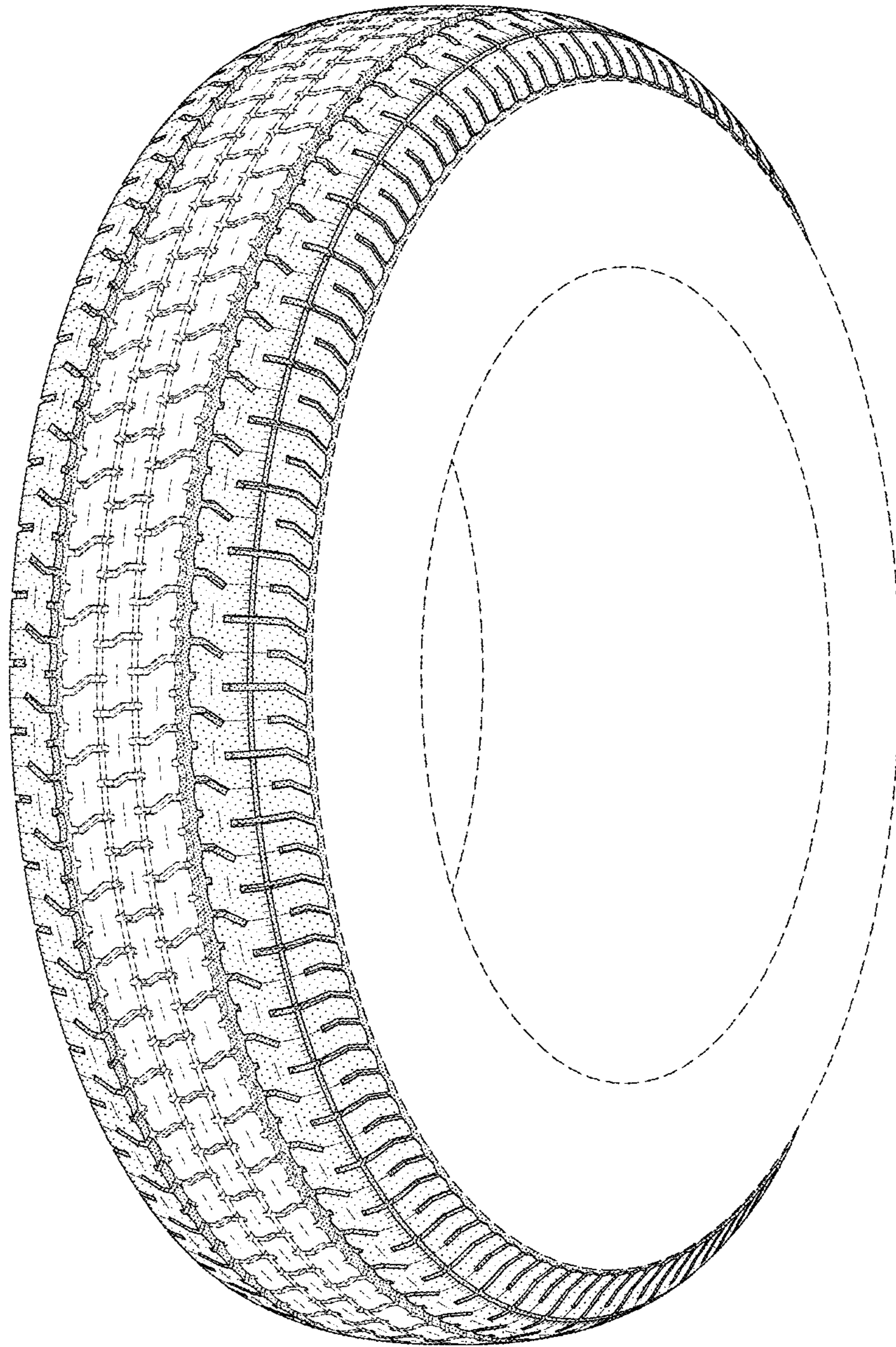

FIG-1

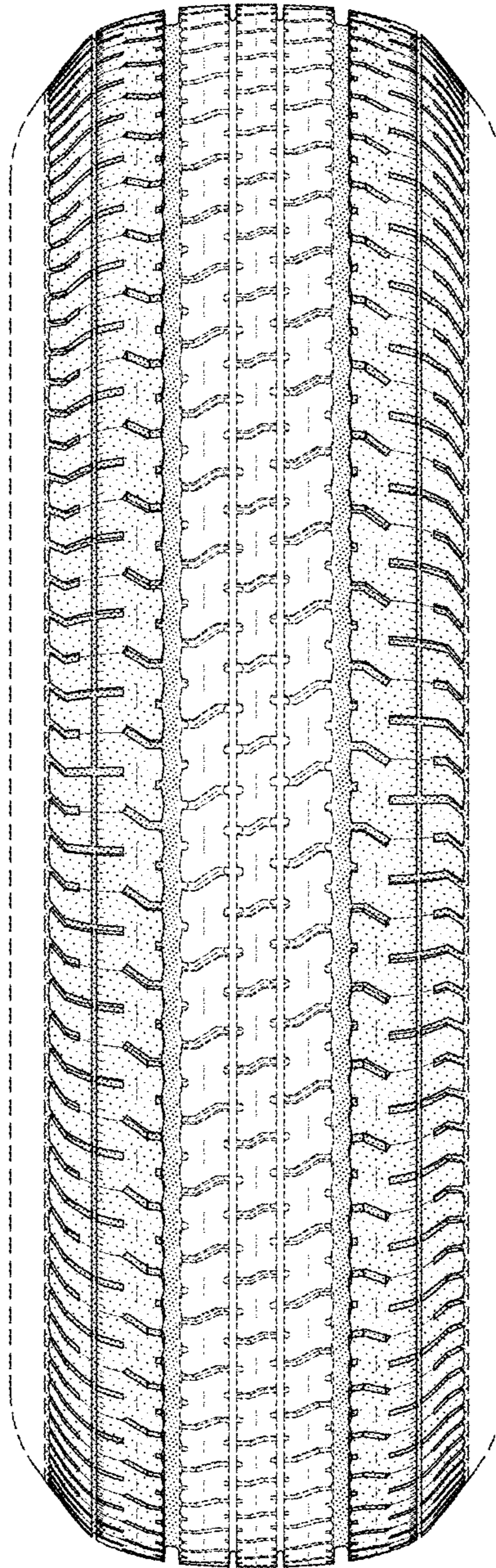

FIG-2

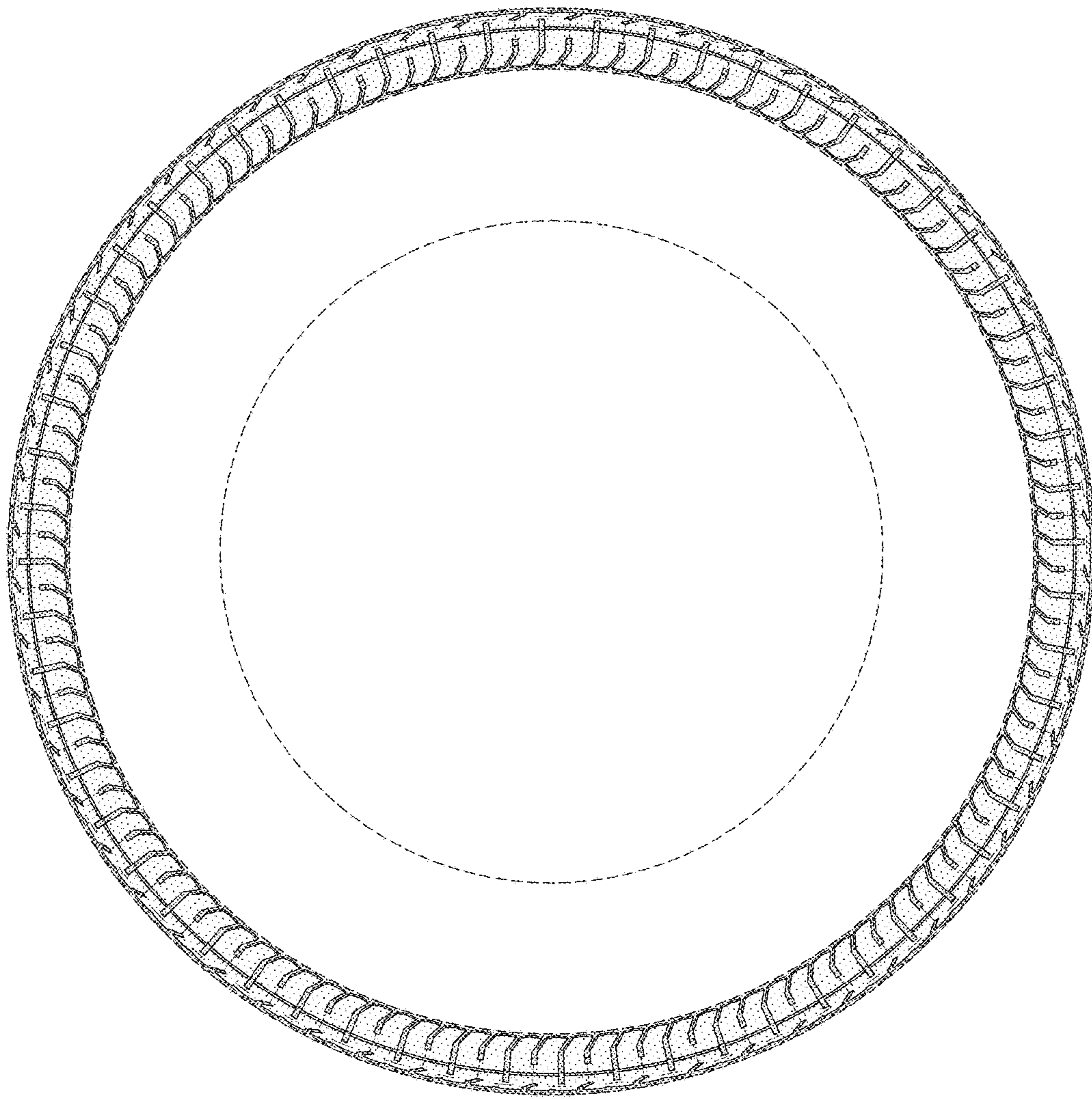

FIG-3

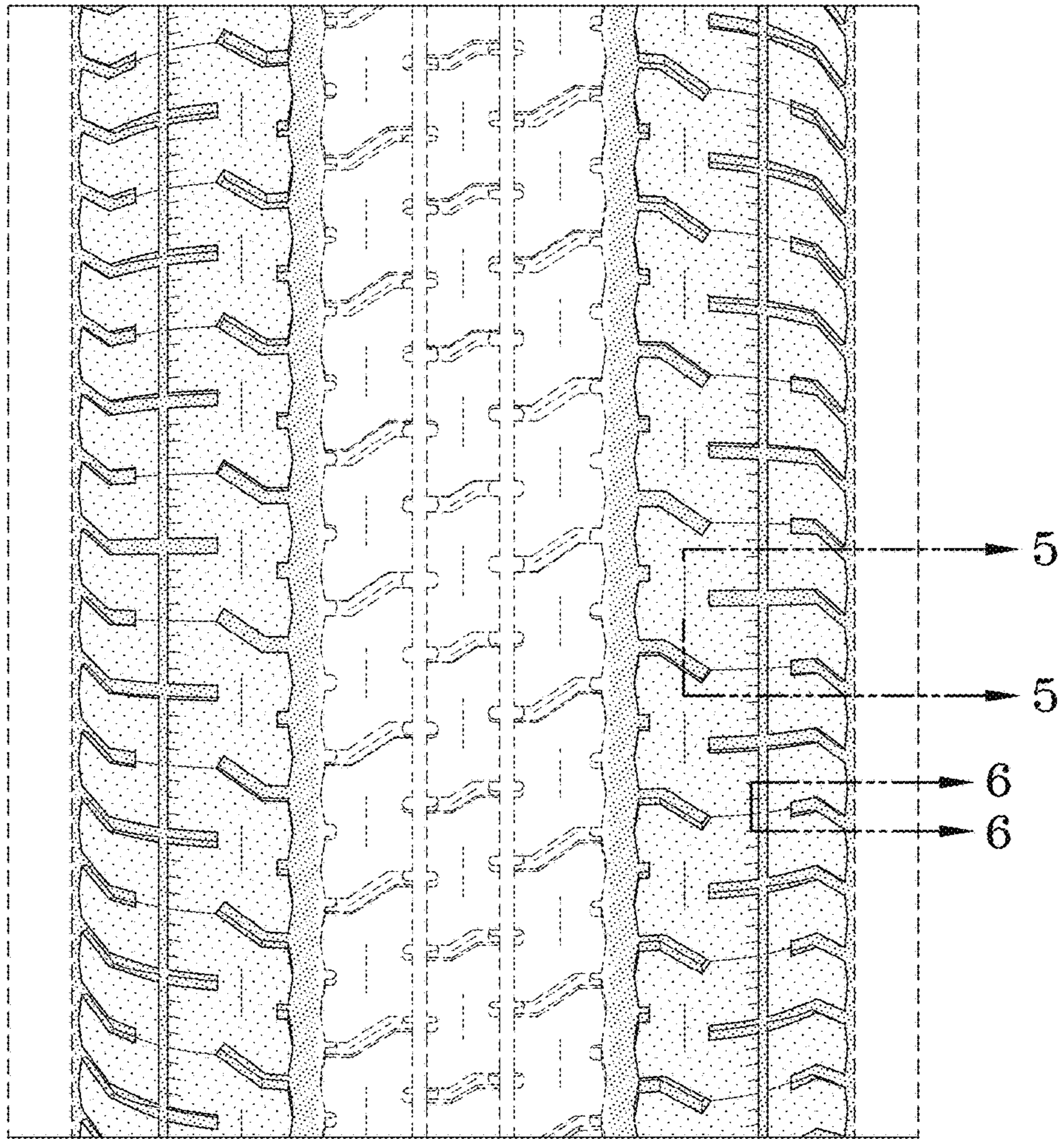

FIG-4

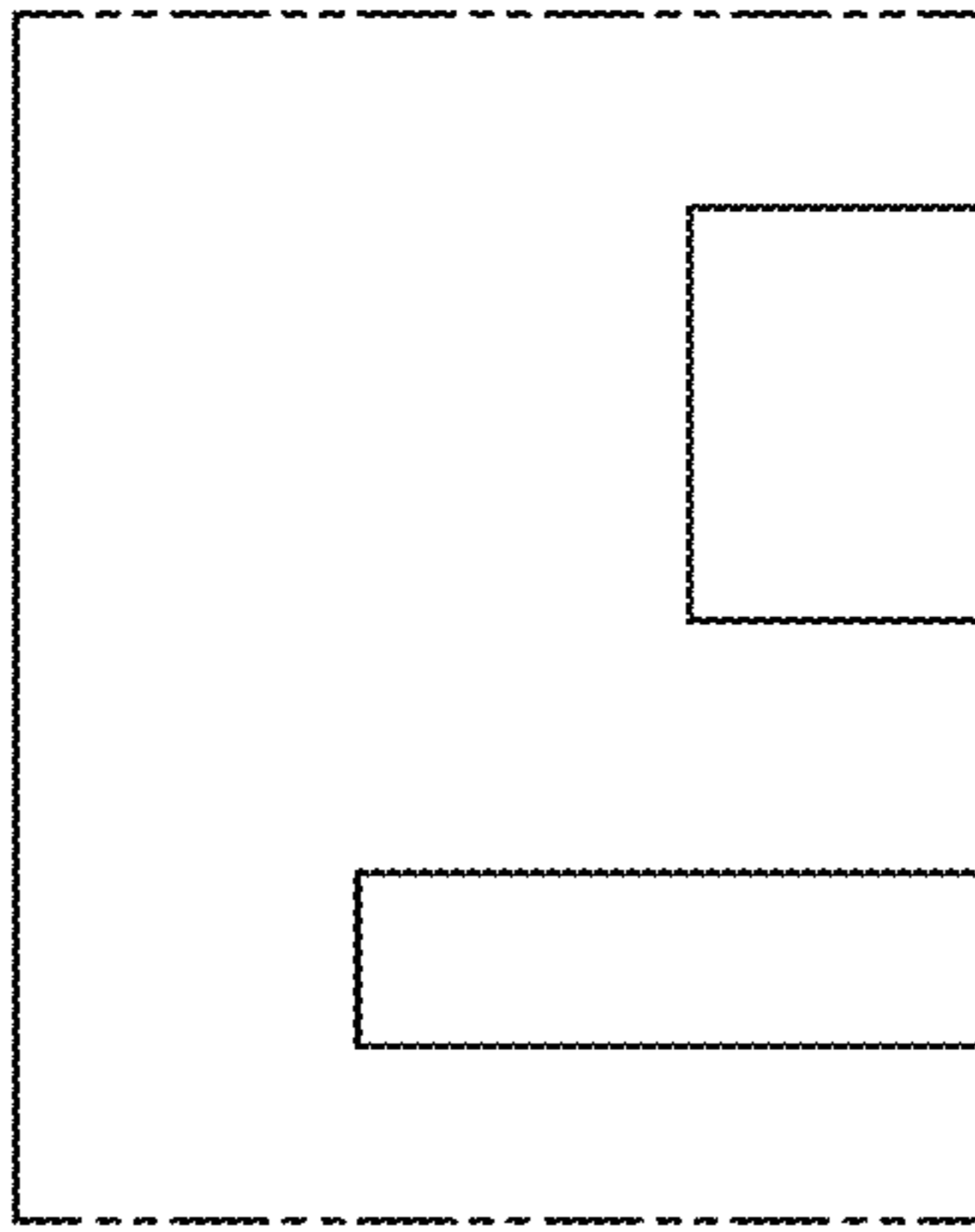

FIG-5

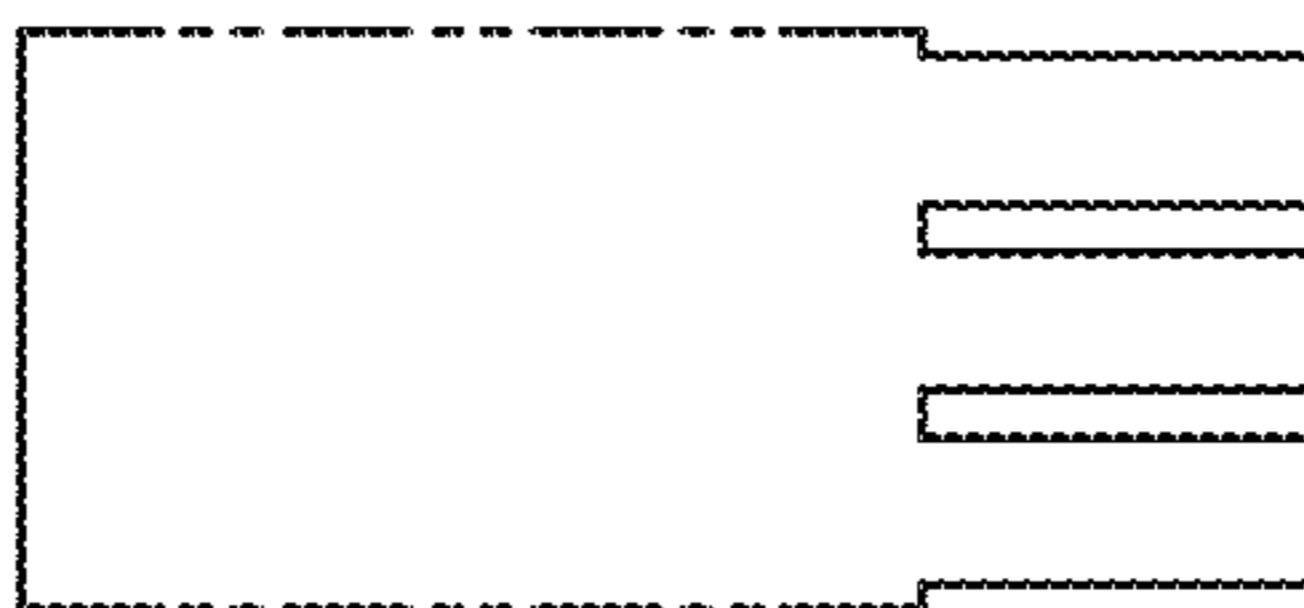

FIG-6