



US00D816017S

(12) **United States Design Patent** (10) **Patent No.:** **US D816,017 S**
Schultz et al. (45) **Date of Patent:** **** Apr. 24, 2018**

(54) **TIRE**
(71) Applicant: **Bridgestone Americas Tire Operations, LLC**, Nashville, TN (US)
(72) Inventors: **David E. Schultz**, Stow, OH (US);
Matthew A. Irwin, Medina, OH (US)
(73) Assignee: **Bridgestone Americas Tire Operations, LLC**, Nashville, TN (US)
(**) Term: **15 Years**
(21) Appl. No.: **29/585,831**
(22) Filed: **Nov. 29, 2016**
(51) **LOC (11) Cl.** **12-15**
(52) **U.S. Cl.**
USPC **D12/579**
(58) **Field of Classification Search**
USPC D12/579, 596, 597, 599, 600, 602, 603
CPC . B60C 11/03; B60C 11/0306; B60C 11/0311;
B60C 11/0323; B60C 2011/0344; B60C
2011/0346; B60C 2011/0374
See application file for complete search history.

D551,161 S 9/2007 Beubras et al.
D559,772 S 1/2008 Souchet
D567,749 S 4/2008 Brown et al.
D570,767 S 6/2008 Miyazaki et al.
D595,641 S 7/2009 Carter et al.
D604,277 S 11/2009 Benedetti
D606,928 S * 12/2009 Song D12/579
D615,029 S 5/2010 Miyazaki
D641,314 S 7/2011 Strader et al.
D645,399 S 9/2011 Kiwaki
D648,261 S 11/2011 Rayman
D648,262 S * 11/2011 Hermann D12/579
D661,639 S 6/2012 Carter et al.
D678,831 S 3/2013 Hermann et al.
D758,958 S 6/2016 Wang et al.
D767,474 S 9/2016 Reim et al.
D788,023 S * 5/2017 Parr D12/579

* cited by examiner

Primary Examiner — Robert M. Spear
(74) *Attorney, Agent, or Firm* — Shaun J. Fox

(57) **CLAIM**

The ornamental design for a tire, as shown and described.

DESCRIPTION

FIG. 1 is a side perspective view of a tire showing our new design, it being understood that the tread pattern is repeated throughout the circumference of the tire, the opposite side being the same as that shown;
FIG. 2 is a front elevational view thereof, the opposite side being identical thereto;
FIG. 3 is an enlarged fragmentary front elevational view thereof; and,
FIG. 4 is a side elevational view thereof.
In the drawings, the broken lines depict environmental subject matter only and form no part of the claimed design.

1 Claim, 4 Drawing Sheets

(56) **References Cited**
U.S. PATENT DOCUMENTS
D157,953 S * 4/1950 Hawkinson 152/902
D313,778 S * 1/1991 Kobayashi D12/579
D462,650 S * 9/2002 Rayman D12/579
D486,782 S * 2/2004 Fukunaga D12/579
D500,285 S * 12/2004 Ikeda D12/579
D512,370 S 12/2005 Pang
D530,264 S * 10/2006 Labbe D12/579
D530,265 S 10/2006 Hutz et al.
D548,172 S 8/2007 Dixon et al.

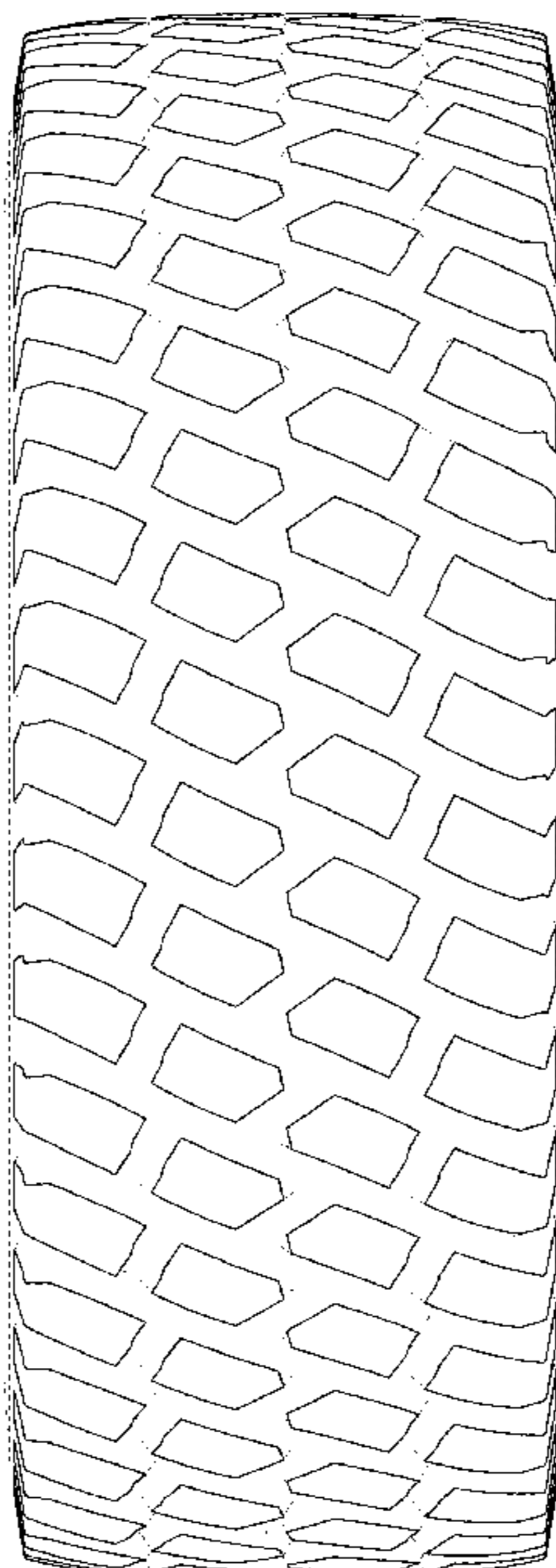

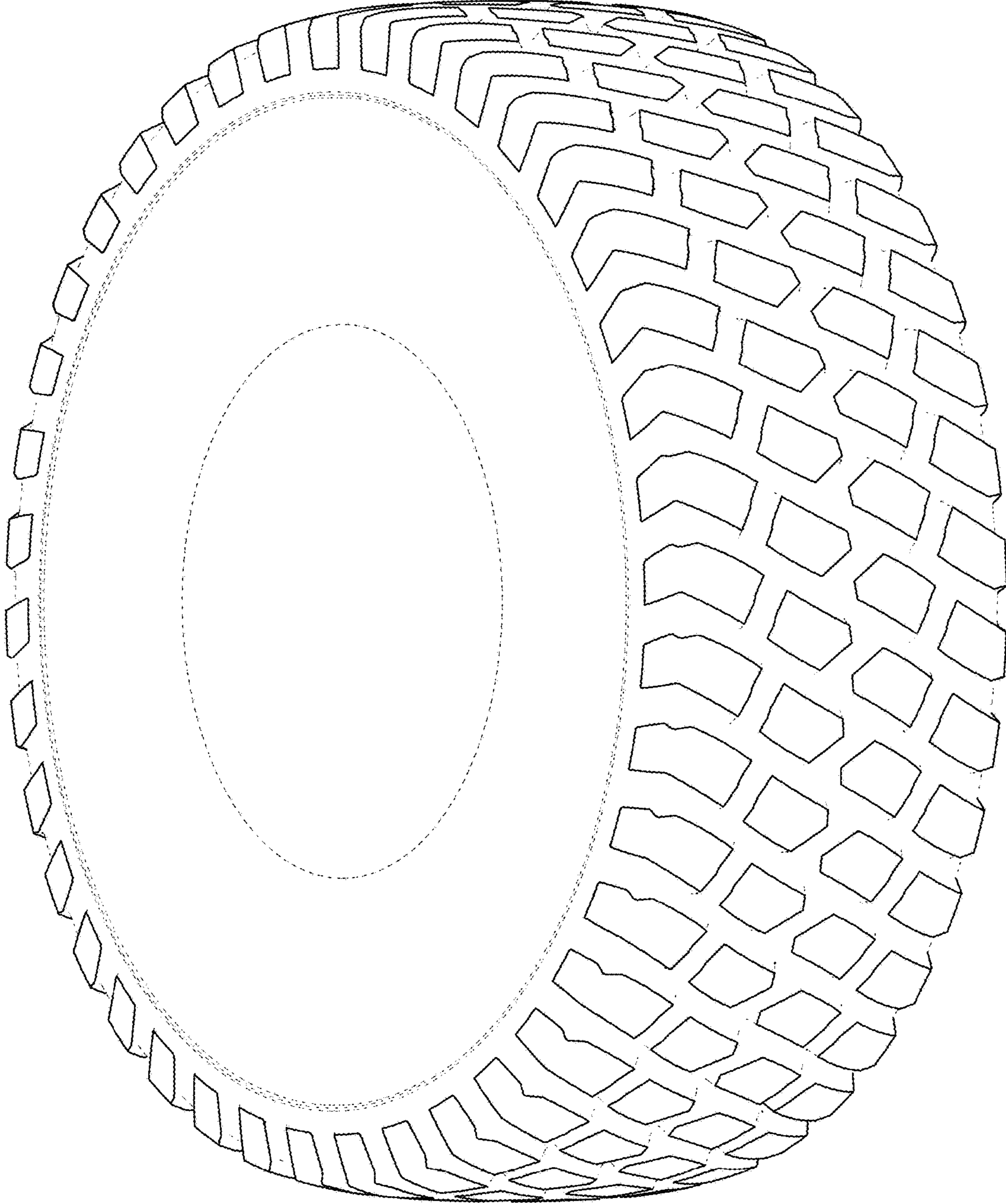

Fig. 1

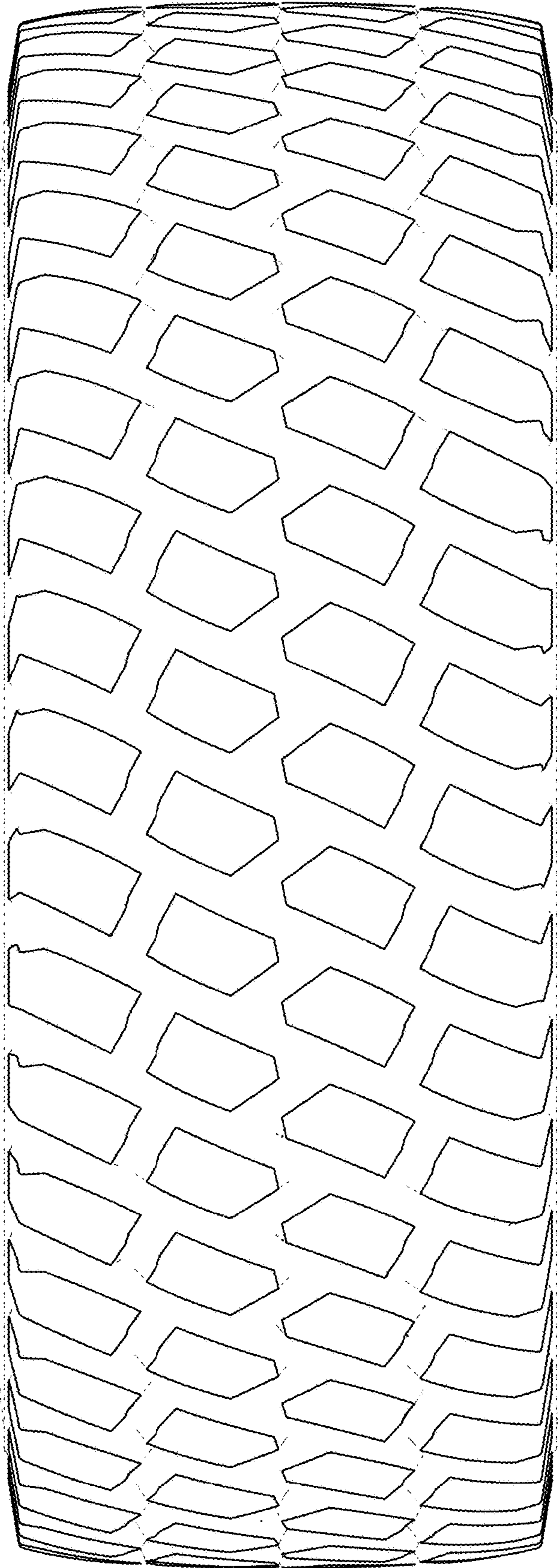

Fig. 2

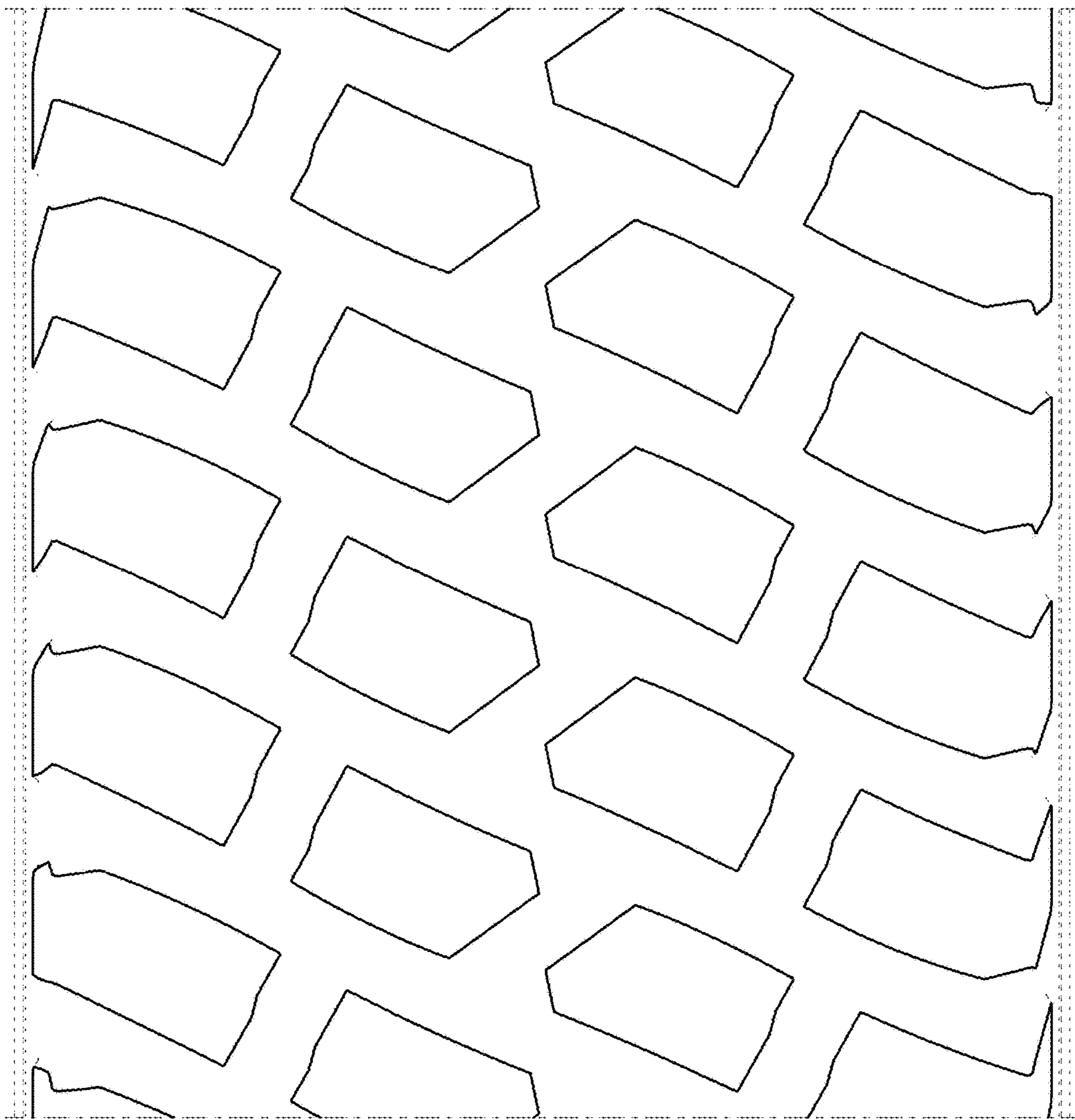

Fig. 3

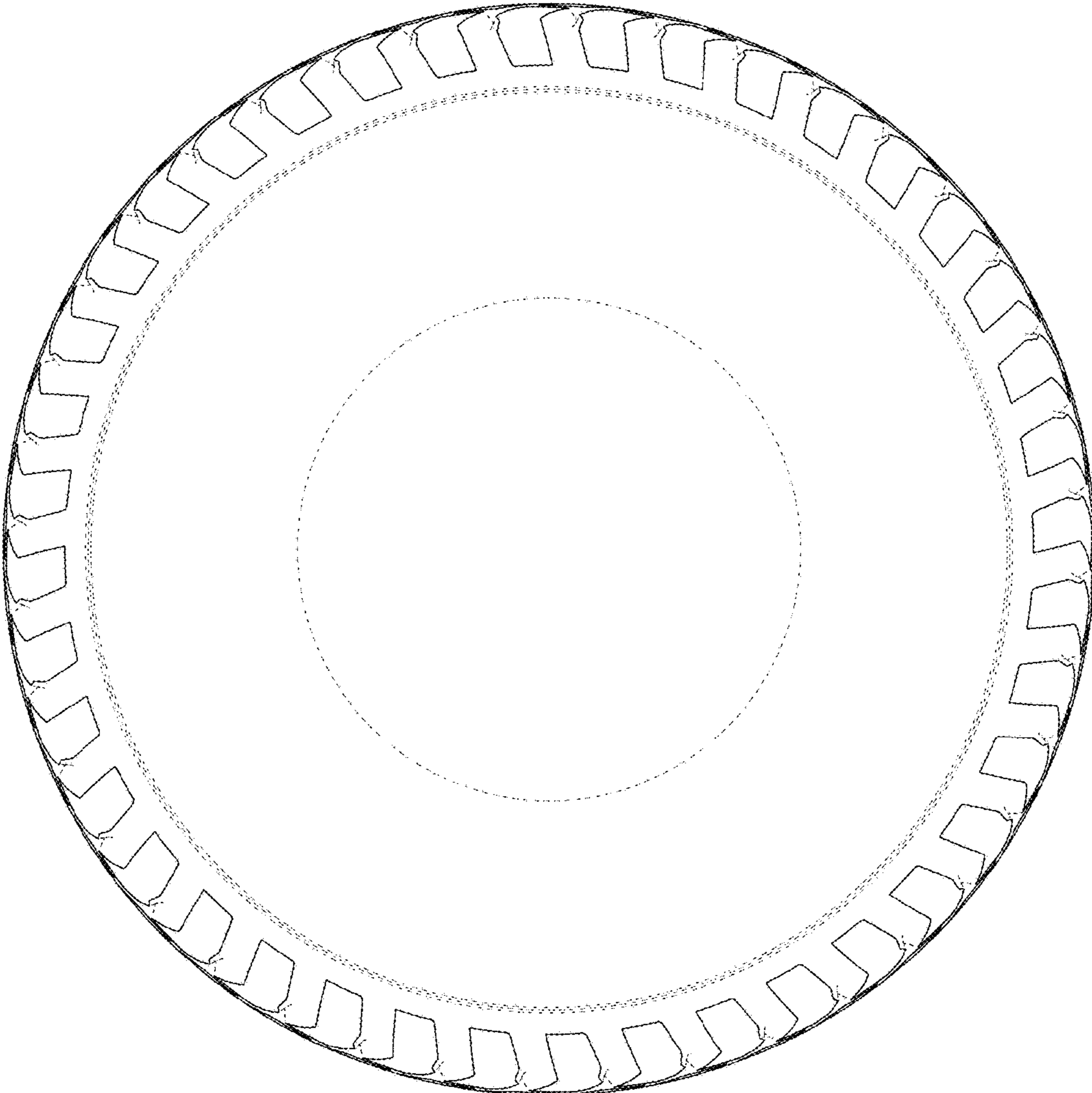

Fig. 4