



US00D816016S

(12) **United States Design Patent**  
**Sano et al.**

(10) **Patent No.:** **US D816,016 S**  
(45) **Date of Patent:** **\*\* Apr. 24, 2018**

- (54) **TIRE**
- (71) Applicant: **Toyo Tire & Rubber Co., Ltd.**,  
Osaka-shi, Osaka (JP)
- (72) Inventors: **Shingo Sano**, Osaka (JP); **Toshikazu Yasunaga**, Osaka (JP); **Yoshiki Sato**, Osaka (JP)
- (73) Assignee: **Toyo Tire & Rubber Co., Ltd.**, Osaka (JP)
- (\*\*) Term: **15 Years**
- (21) Appl. No.: **29/596,823**
- (22) Filed: **Mar. 10, 2017**

D589,435 S *	3/2009	Ashton	.....	D12/563
D746,763 S *	1/2016	Kubo	.....	D12/555
D786,780 S *	5/2017	Sato	.....	D12/556
D792,836 S *	7/2017	Davis	.....	D12/559

FOREIGN PATENT DOCUMENTS

JP	1185838 S	9/2003
JP	1315589 S	11/2007

\* cited by examiner

*Primary Examiner* — George D. Kirschbaum  
*Assistant Examiner* — Joseph J Kukella  
(74) *Attorney, Agent, or Firm* — Sterne, Kessler, Goldstein & Fox P.L.L.C.

(30) **Foreign Application Priority Data**

Oct. 6, 2016 (JP) ..... 2016-021832

(51) **LOC (11) Cl.** ..... **12-15**

(52) **U.S. Cl.**  
USPC ..... **D12/555**

(58) **Field of Classification Search**  
USPC ..... D12/533-567  
CPC ..... B60C 11/0302; B60C 2011/0358; B60C 2011/0374

See application file for complete search history.

(56) **References Cited**

U.S. PATENT DOCUMENTS

D409,956 S *	5/1999	Gerresheim	.....	D12/550
D588,982 S *	3/2009	Takahashi	.....	D12/556

(57) **CLAIM**

The ornamental design for a tire, as shown and described.

**DESCRIPTION**

FIG. 1 is a front perspective view of a tire showing the claimed design;  
FIG. 2 is a front view thereof;  
FIG. 3 is a rear view thereof;  
FIG. 4 is a top plan view thereof, the bottom plan view being the same;  
FIG. 5 is a right side view thereof;  
FIG. 6 is a left side view thereof;  
FIG. 7 is an enlarged view of the portion 7-7 in FIG. 2; and, FIG. 8 is an enlarged cross-sectional view taken along line 8-8 in FIG. 7.

In the drawings, the broken lines show portions of the tire that form no part of the claimed design.

**1 Claim, 8 Drawing Sheets**

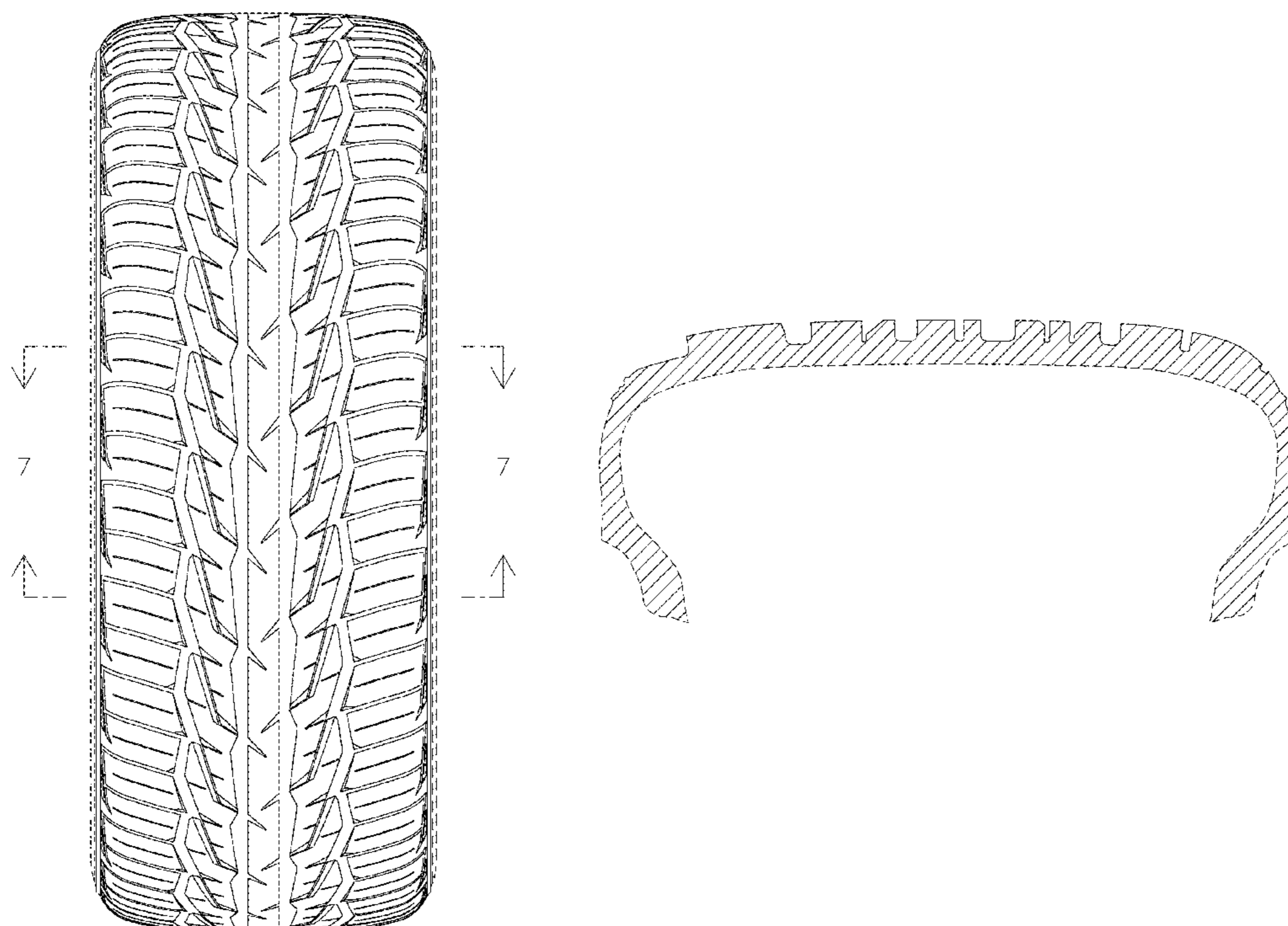

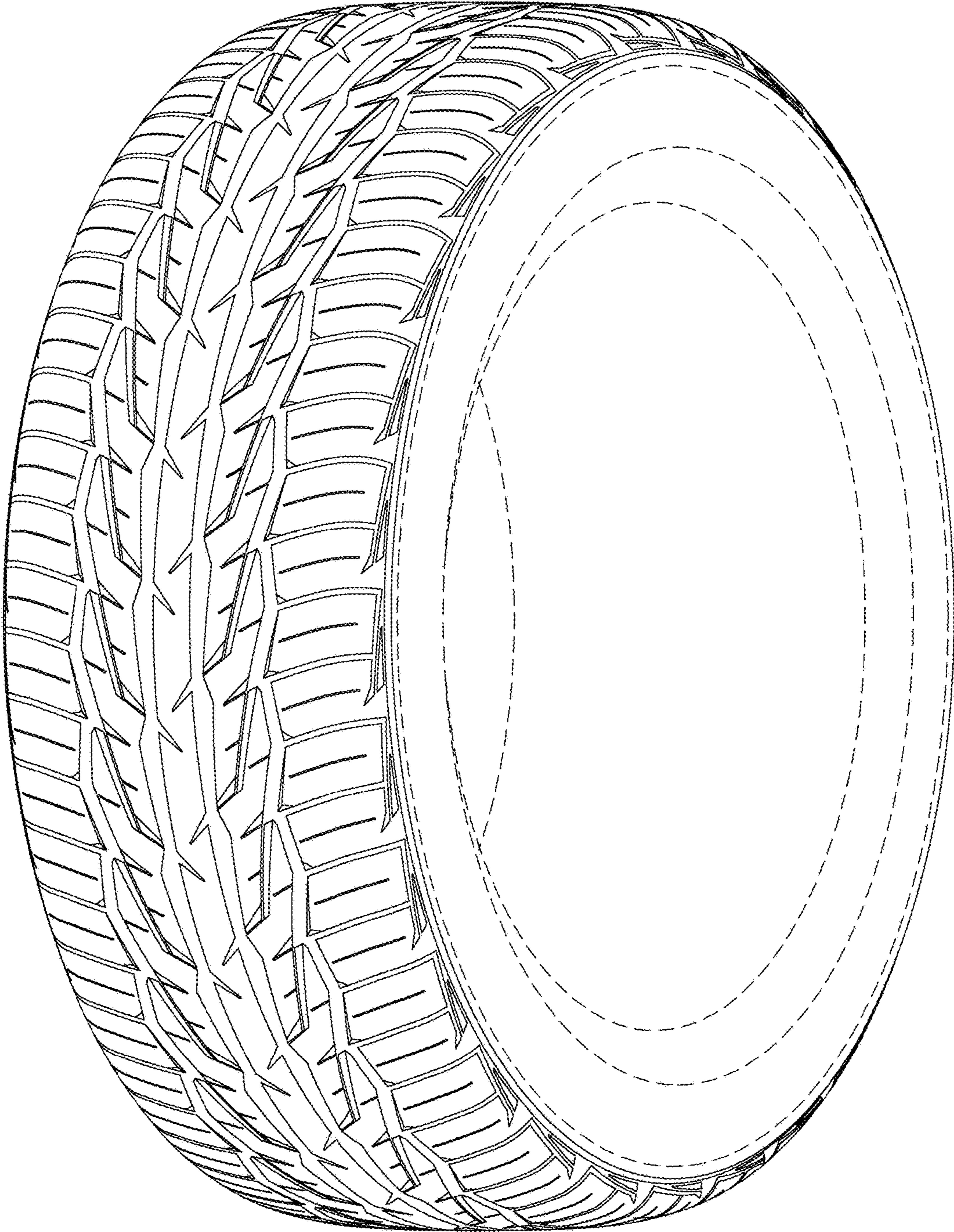

FIG. 1

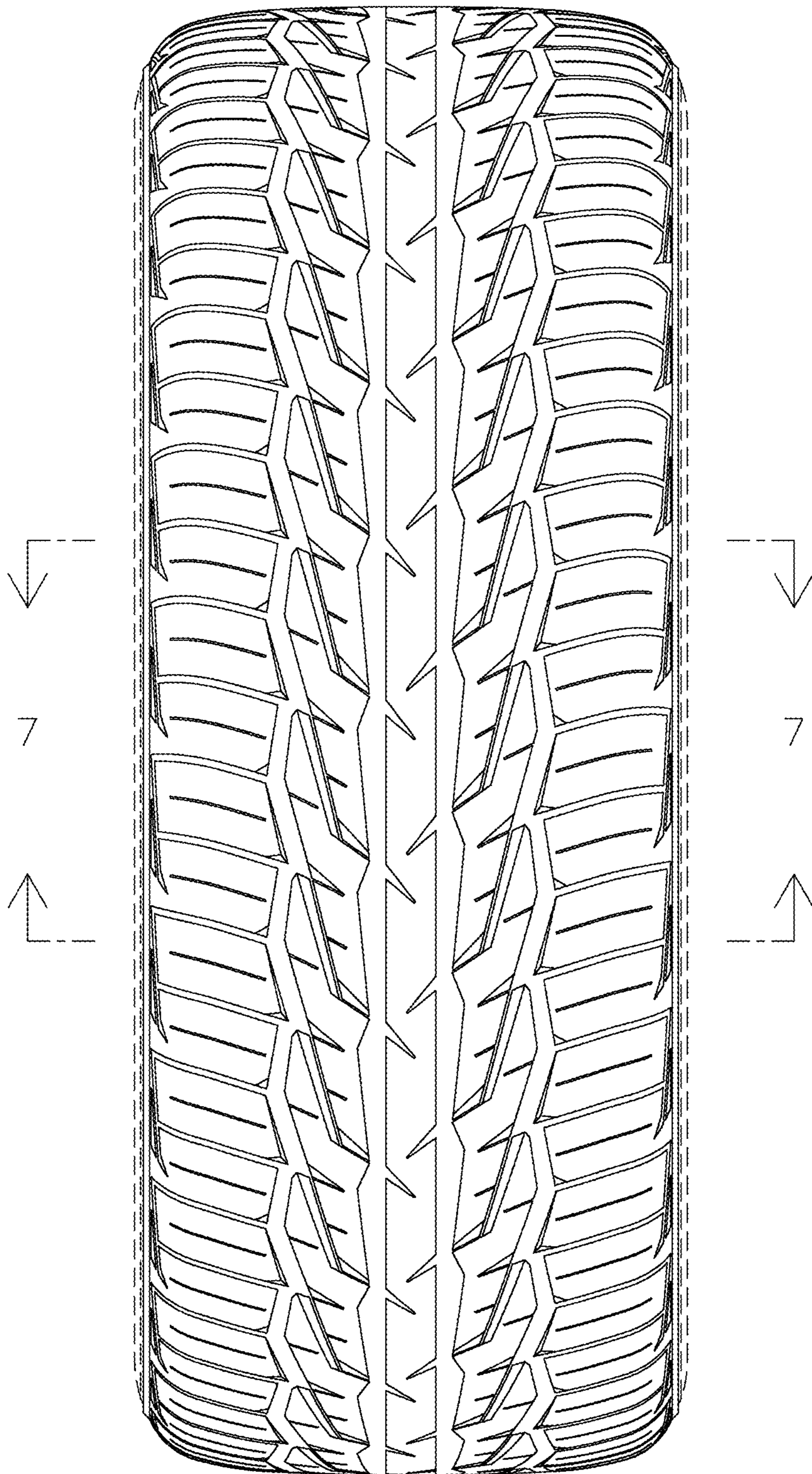

FIG. 2

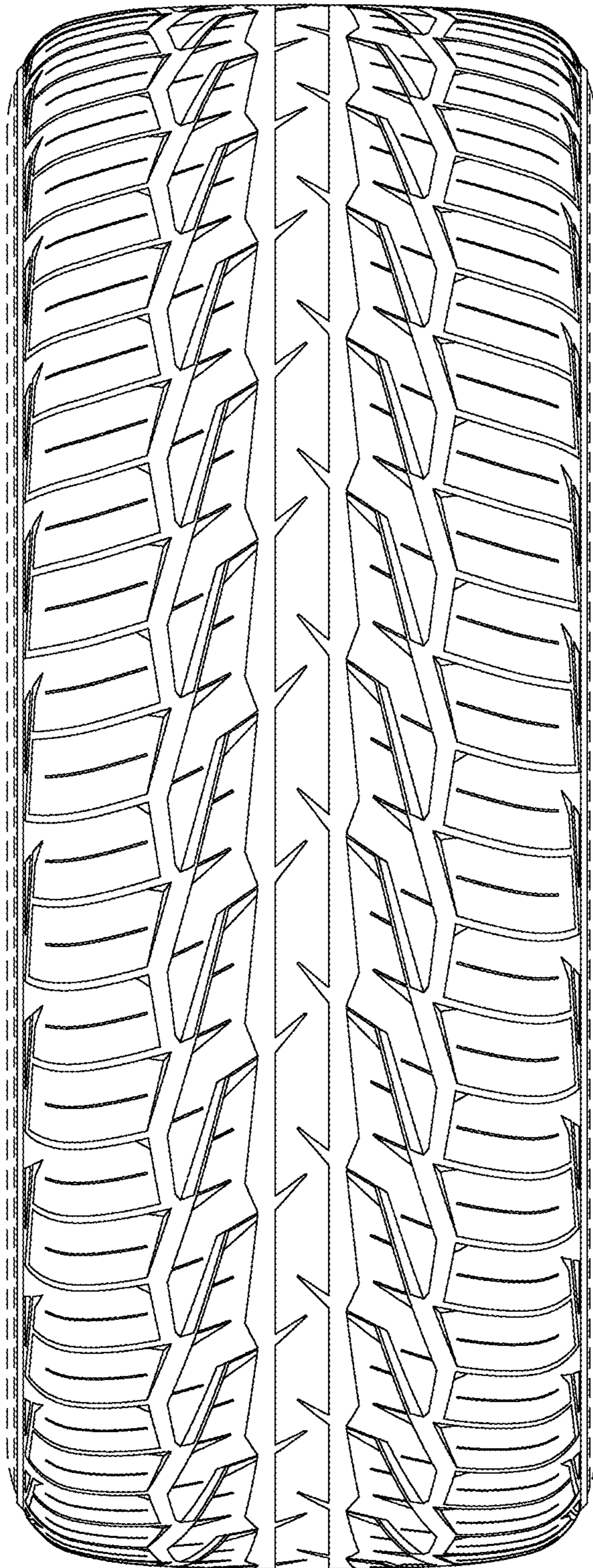

FIG. 3

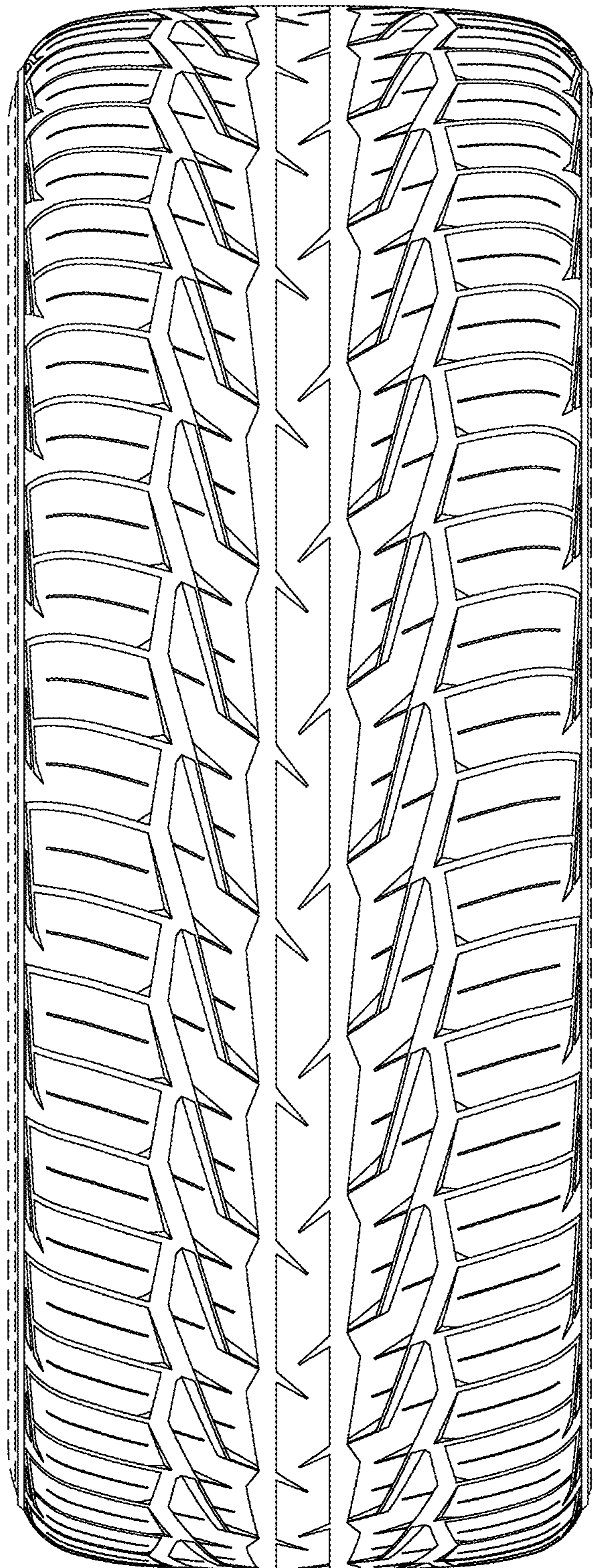

FIG. 4

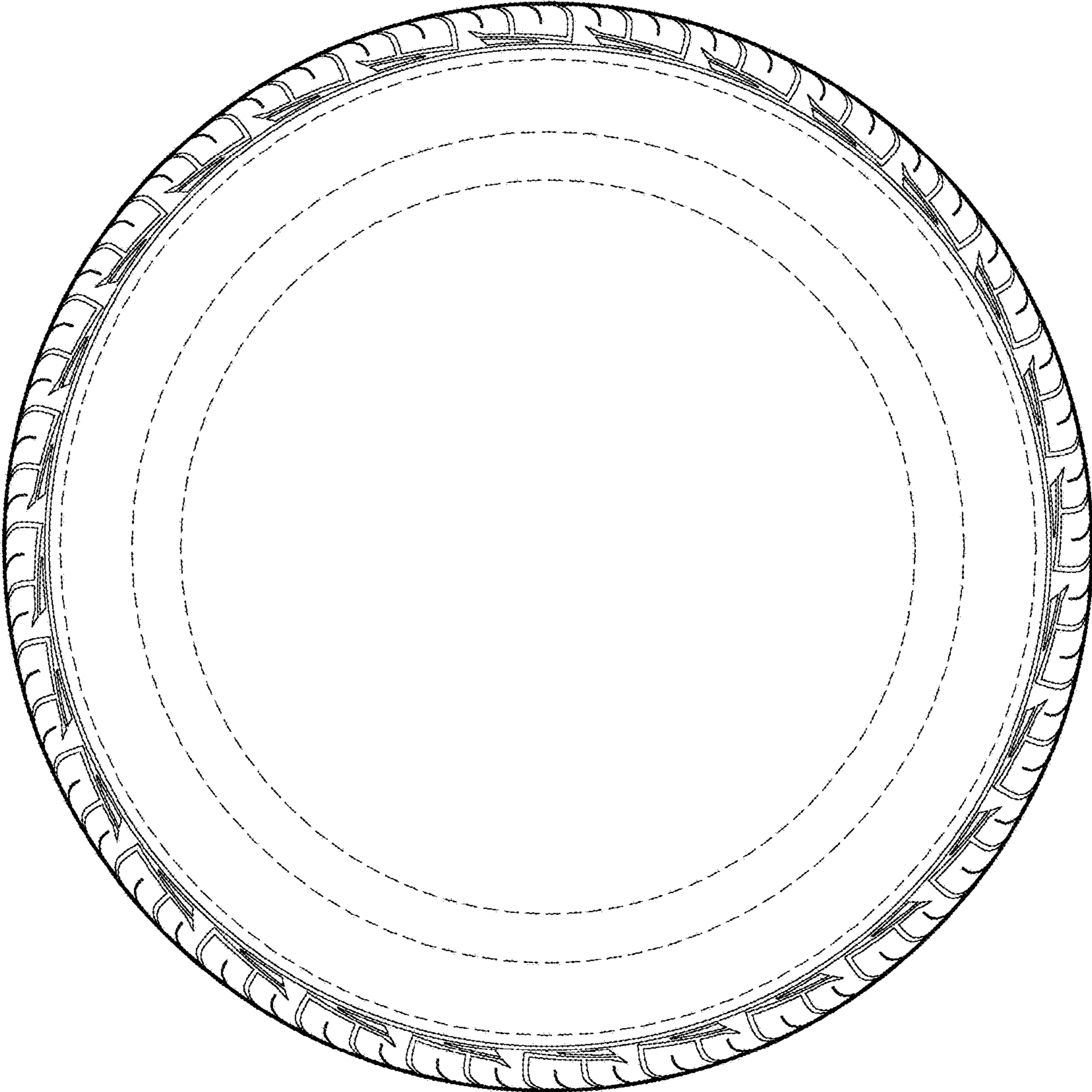

FIG. 5

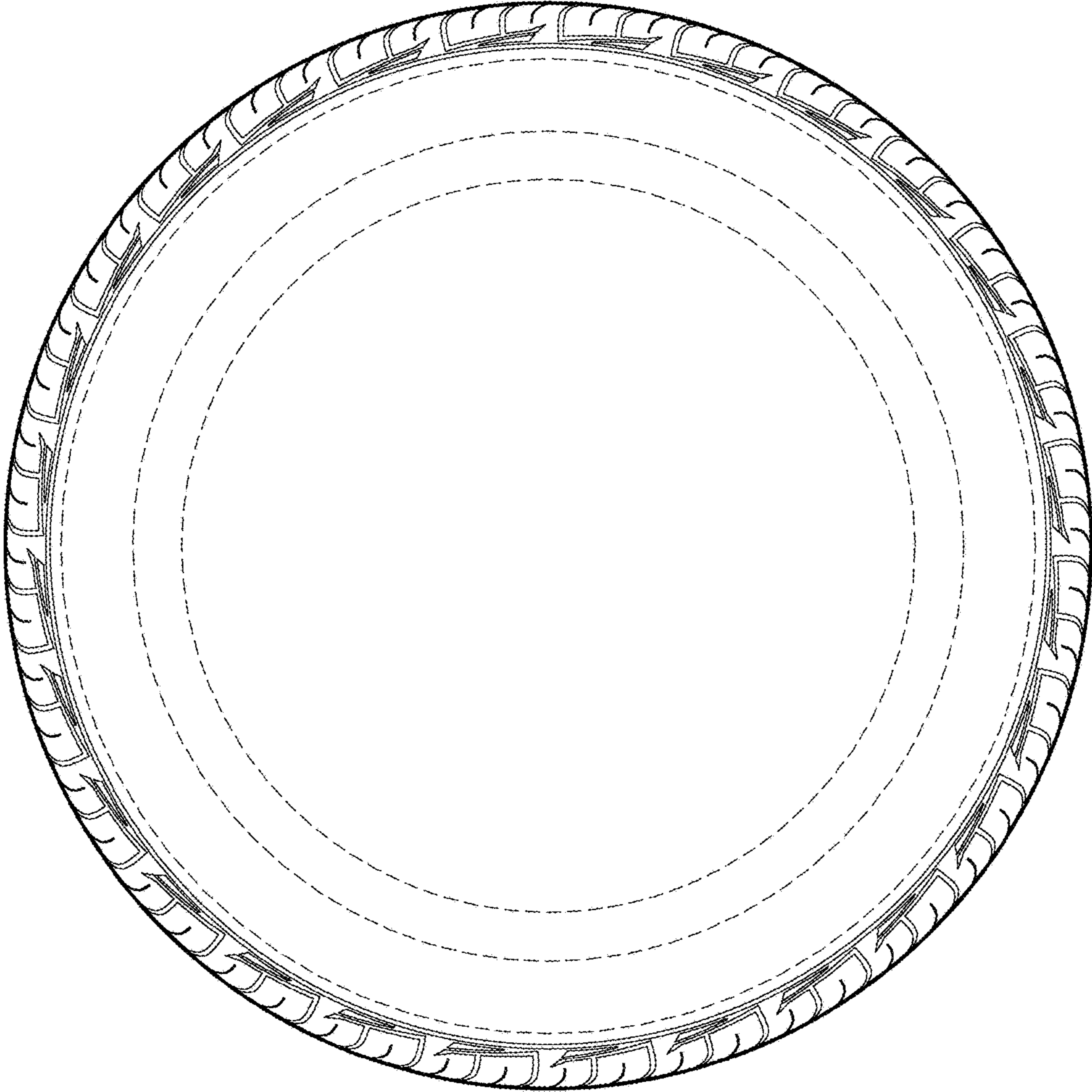

FIG. 6

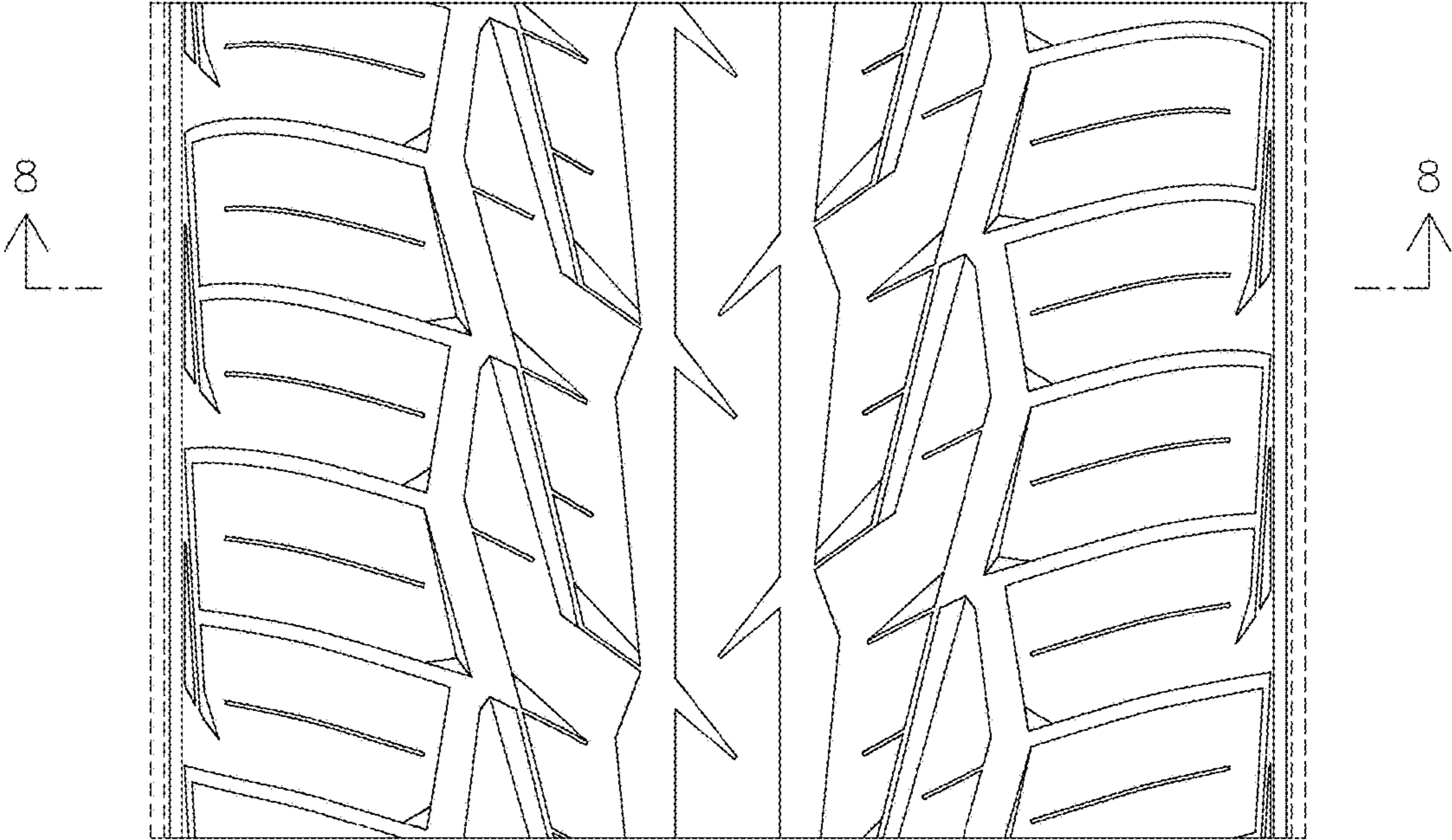

FIG. 7



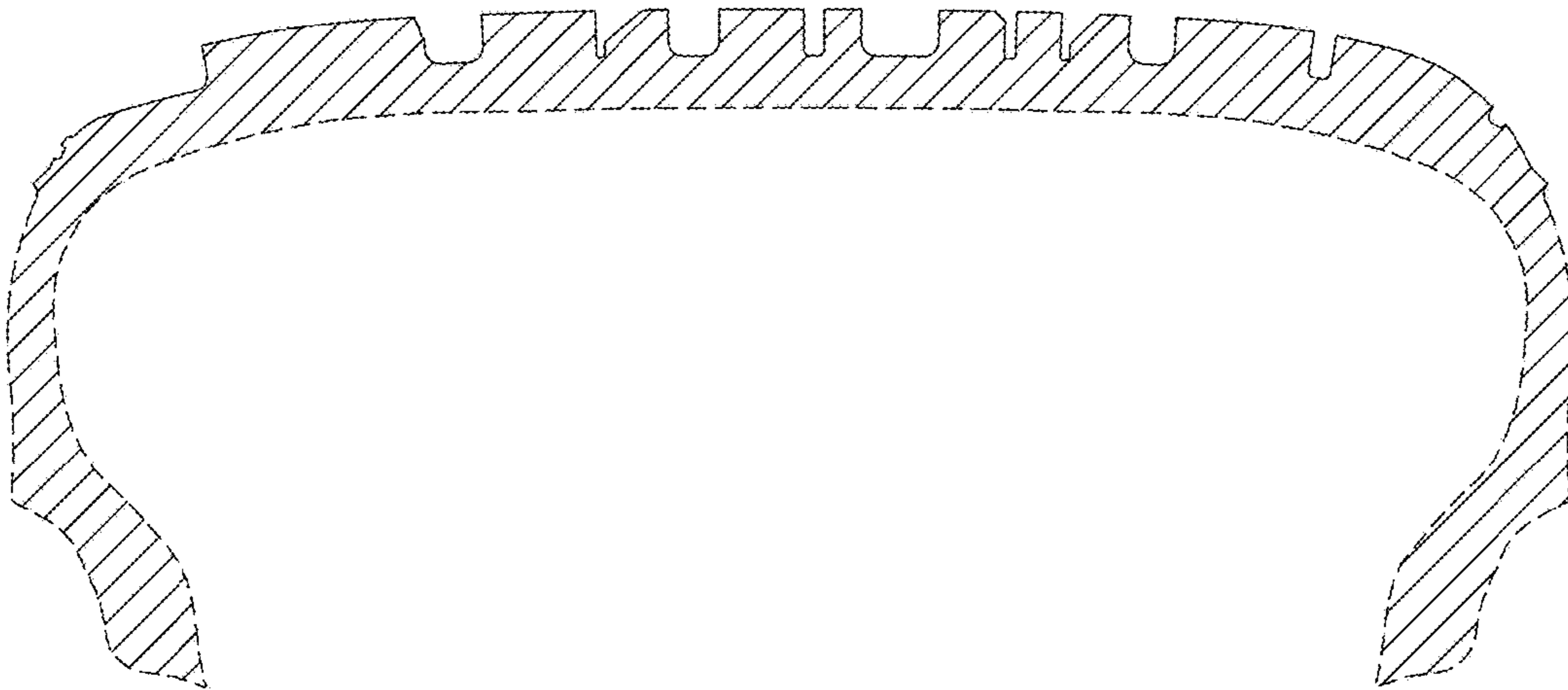

FIG. 8