



US00D816013S

(12) **United States Design Patent**
Roziere

(10) **Patent No.:** **US D816,013 S**

(45) **Date of Patent:** **** Apr. 24, 2018**

(54) **TIRE**

(71) Applicant: **Compagnie Generale des Etablissements Michelin,**
Clermont-Ferrand (FR)

(72) Inventor: **Jean-François Roziere,**
Clermont-Ferrand (FR)

(73) Assignee: **Compagnie Generale des Etablissements Michelin,**
Clermont-Ferrand (FR)

(**) Term: **15 Years**

(21) Appl. No.: **29/592,157**

(22) Filed: **Jan. 27, 2017**

(51) **LOC (11) Cl.** **12-16**

(52) **U.S. Cl.**
USPC **D12/536**

(58) **Field of Classification Search**
USPC D12/533-567
CPC B60C 11/0302; B60C 11/0306; B60C
11/0311; B60C 11/0313
See application file for complete search history.

(56) **References Cited**

U.S. PATENT DOCUMENTS

D284,648 S	7/1986	Babl et al.
D301,851 S	6/1989	Tomoda
D419,497 S	1/2000	Toyozawa
D419,925 S	2/2000	Toyozawa

D422,540 S	*	4/2000	Lo	D12/536
D457,485 S		5/2002	Matsumura		
D530,262 S	*	10/2006	Chapman	D12/543
D648,260 S		11/2011	Ishida		
D670,233 S		11/2012	Hikita		
D678,180 S		3/2013	Hikita		
D681,544 S		5/2013	Ito		
D685,317 S		7/2013	Lo		
D685,722 S		7/2013	Hikita		
D686,564 S		7/2013	Hikita		
D713,327 S		9/2014	Larregain et al.		
D717,236 S	*	11/2014	Larregain	D12/536
D747,679 S		1/2016	Miwa		

* cited by examiner

Primary Examiner — George D. Kirschbaum

Assistant Examiner — Joseph J Kukella

(74) *Attorney, Agent, or Firm* — Neal P. Pierotti

(57) **CLAIM**

The ornamental design for a tire, as shown and described.

DESCRIPTION

FIG. 1 is a perspective view of a tire showing our new design;
FIG. 2 is a front elevation view thereof;
FIG. 3 is a rear elevation view thereof;
FIG. 4 is a side elevation view thereof as seen from the right side of FIG. 1; and,
FIG. 5 is a side elevation view thereof as seen from the left side of FIG. 1.

1 Claim, 5 Drawing Sheets

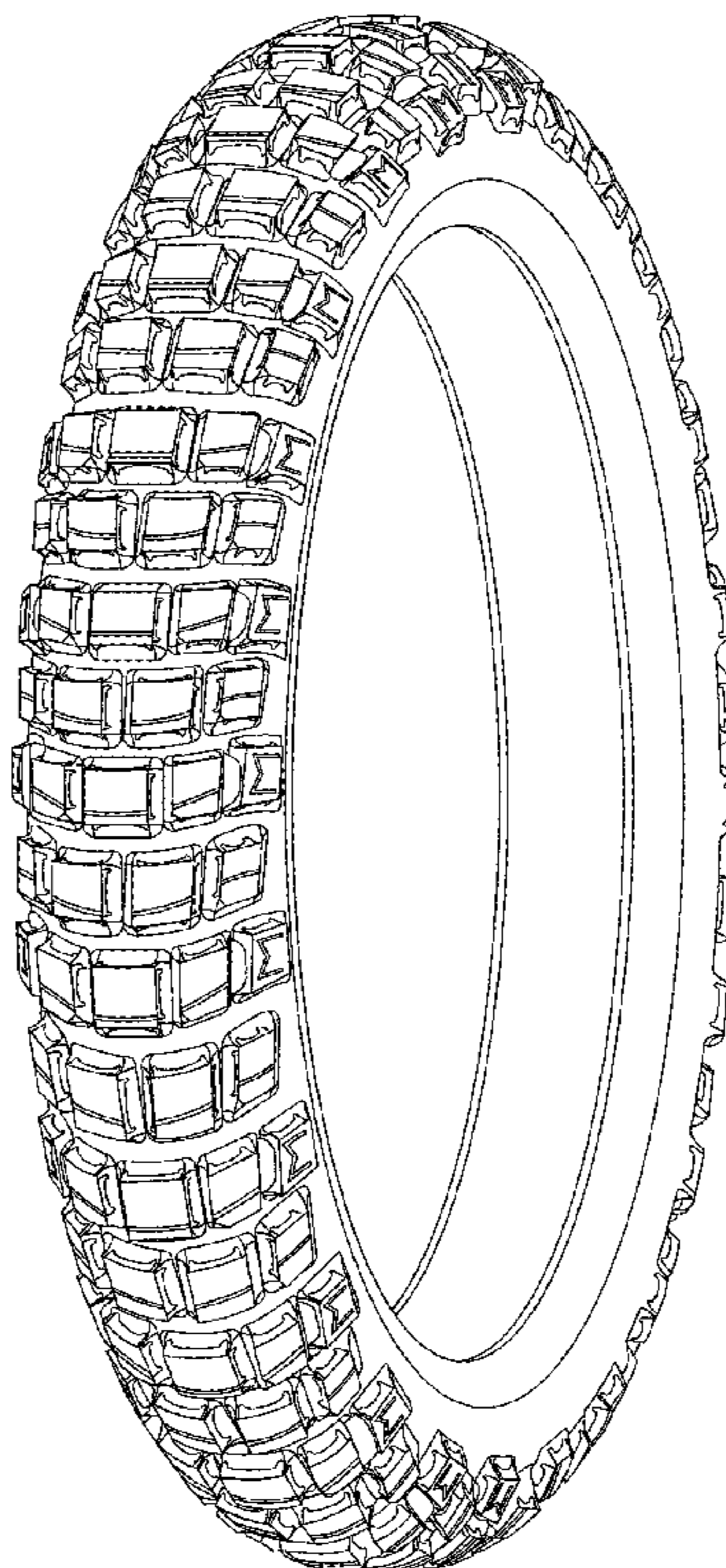

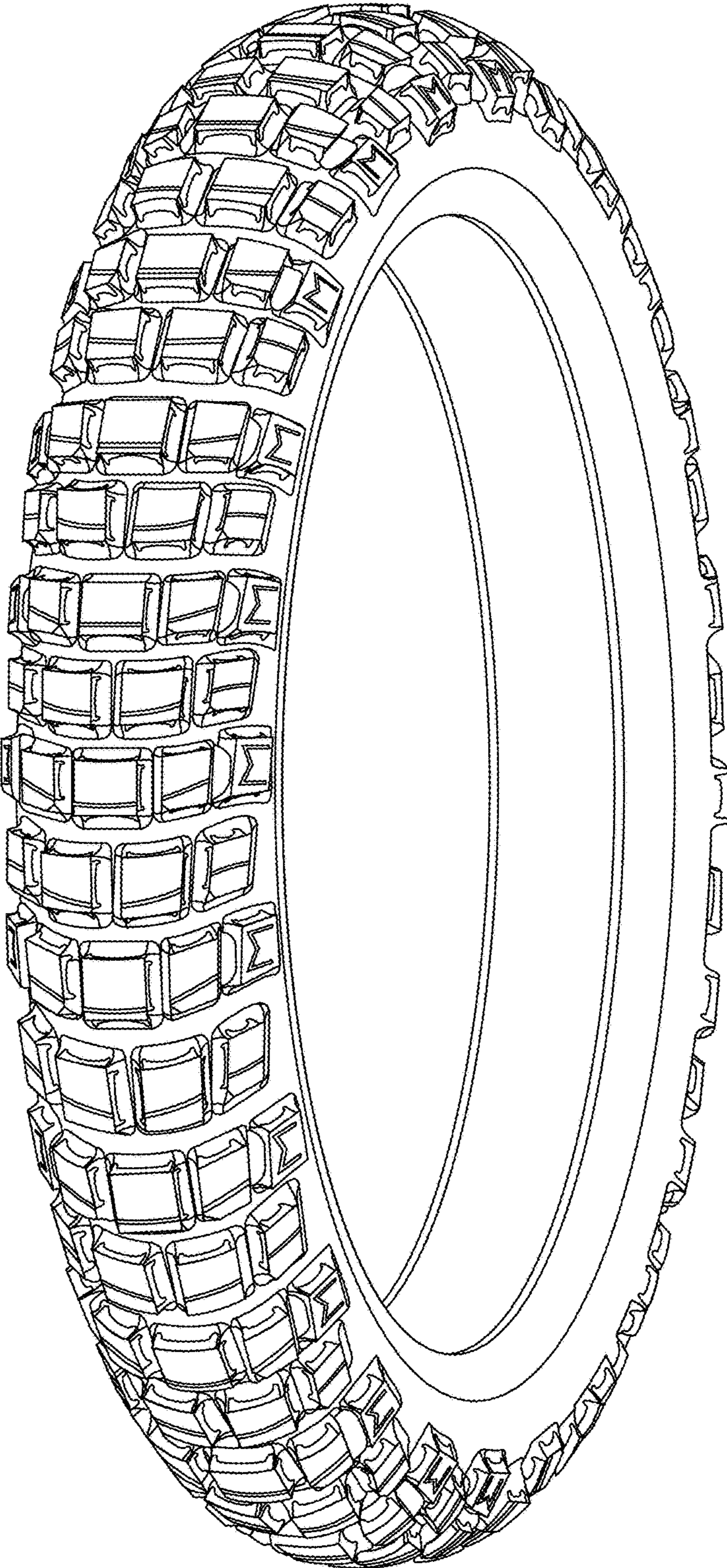

FIG. 1

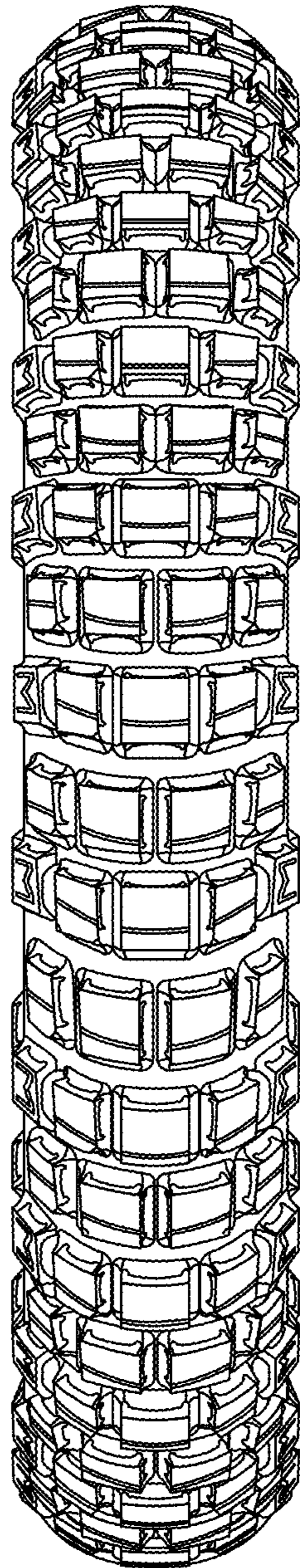

FIG. 2

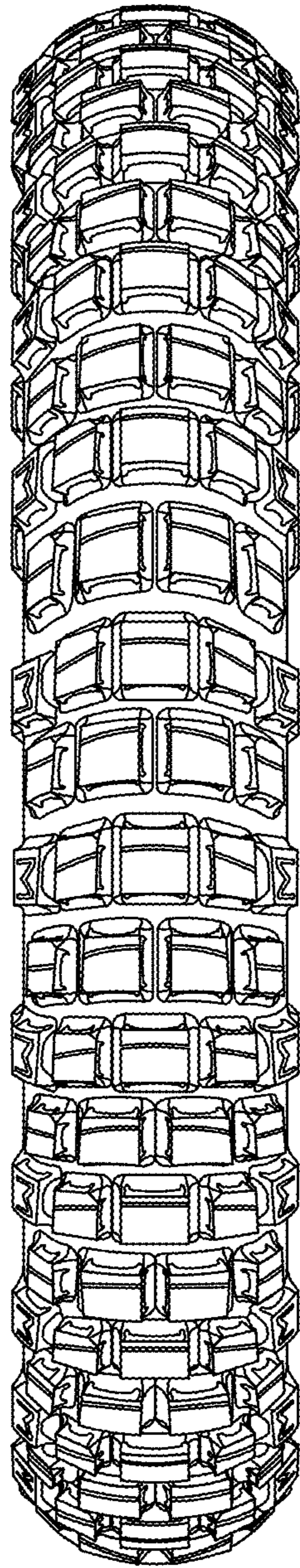

FIG. 3

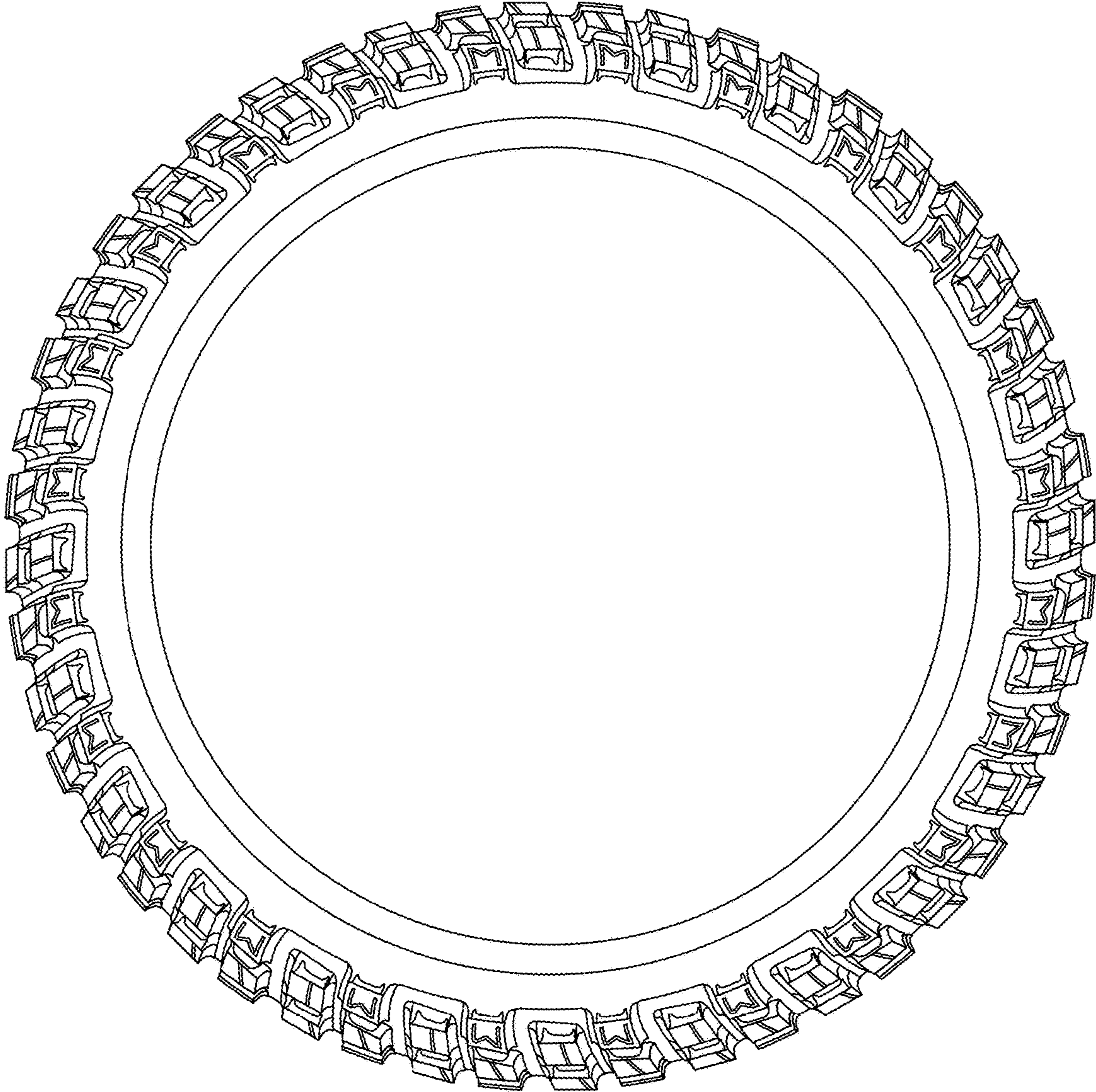

FIG. 4

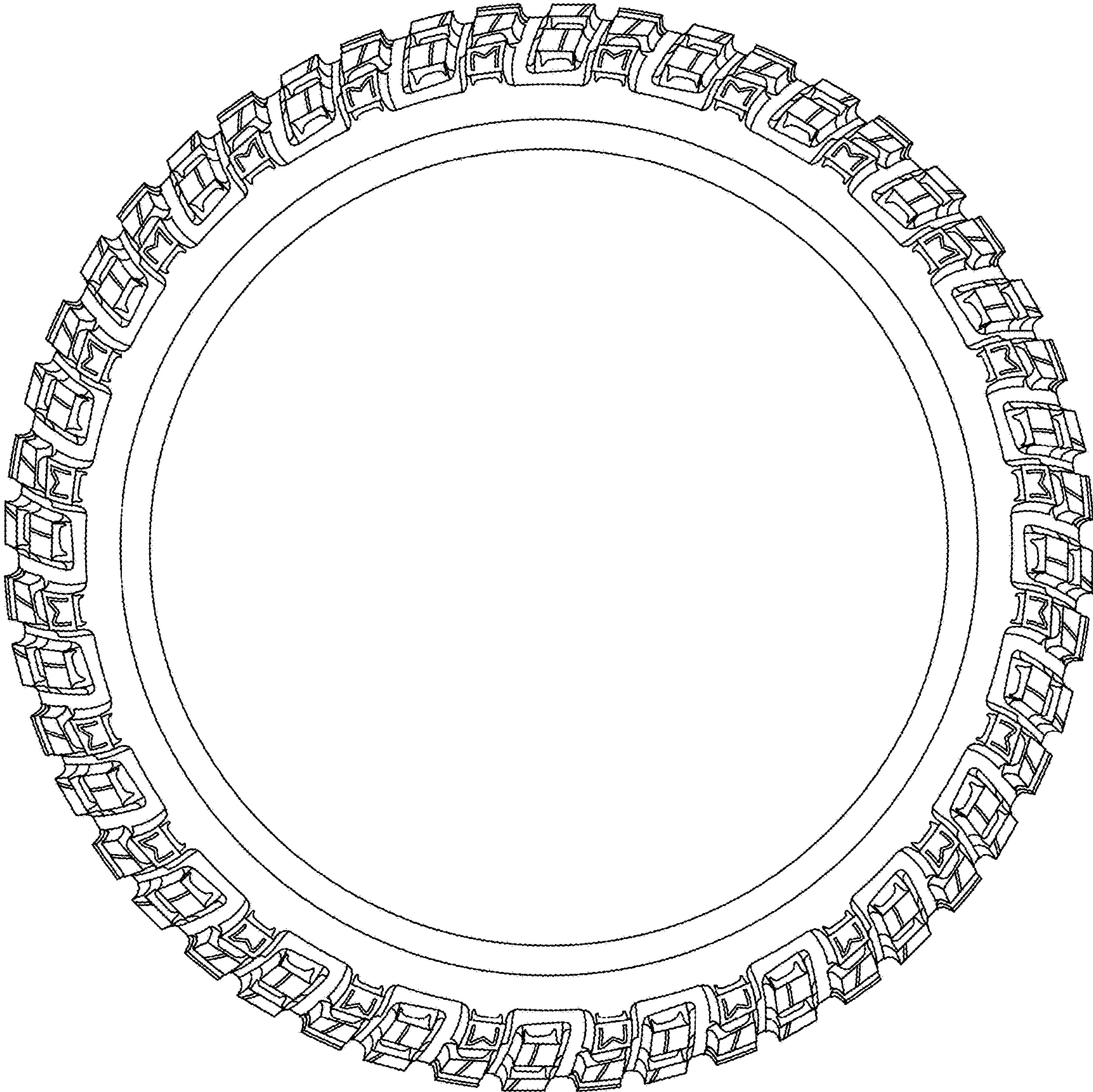

FIG. 5