



US00D815984S

(12) **United States Design Patent**
Leutenegger

(10) **Patent No.:** **US D815,984 S**
(45) **Date of Patent:** **** Apr. 24, 2018**

(54) **ANTICLIMBER FOR LOCOMOTIVES**

(71) Applicant: **MOLINARI RAIL AG**, Winterthur
(CH)

(72) Inventor: **Simon Leutenegger**, Winterthur (CH)

(**) Term: **15 Years**

(21) Appl. No.: **35/502,409**

(22) Filed: **Nov. 4, 2016**

(80) **Hague Agreement Data**

Int. Filing Date: **Aug. 11, 2016**

Int. Reg. No.: **DM/094456**

Int. Reg. Date: **Nov. 4, 2016**

Int. Reg. Pub. Date: **Feb. 3, 2017**

(51) **LOC (11) Cl.** **12-03**

(52) **U.S. Cl.**
USPC **D12/42**

(58) **Field of Classification Search**

USPC D12/36, 37, 38, 40, 42, 43
CPC B61D 37/00; B61D 17/045; B61D 17/00;
B61D 17/12; B61D 29/00; B61D 17/041;
B61D 17/04; B61D 1/00; B61D 13/00;
B61D 17/043; B61D 17/005; B61D
19/00; B61F 5/245; B60Q 3/025; B60Q
3/0256; B60Q 3/0289; B60Q 3/02

See application file for complete search history.

(56) **References Cited**

U.S. PATENT DOCUMENTS

D188,475 S * 7/1960 Gurr D12/36
D205,105 S * 6/1966 Clay et al. D12/36
D478,842 S * 8/2003 Deschenes D12/43
D499,047 S * 11/2004 Meissner D12/37

D577,313 S * 9/2008 Graf D12/38
D592,999 S * 5/2009 Chomiak D12/36
D596,988 S * 7/2009 Chomiak D12/36
7,597,052 B2 * 10/2009 Malfent B61D 15/06
105/392.5
7,690,314 B2 * 4/2010 Clark B61D 15/06
105/392.5
D646,605 S * 10/2011 Okuyama D12/36
8,087,363 B2 * 1/2012 Clark B61D 15/06
105/392.5
D758,244 S * 6/2016 Greenway D12/36
D758,920 S * 6/2016 Greenway D12/36

* cited by examiner

Primary Examiner — Michael A. Pratt

(57) **CLAIM**

The ornamental design for an anticlimber for locomotives,
as shown and described.

DESCRIPTION

1. Anticlimber for locomotives

1.1 : Perspective

1.2 : Front

1.3 : Back

1.4 : Top

1.5 : Bottom

1.6 : Left

1.7 : Right

The design shows convex projections and concave recesses from the midplane; the projections and recesses alternate regularly along two directions which form an angle so that a regular three-dimensional pattern is developed; the concave and the convex shapes correspond to each other; such a pattern in its full extent generates (depending on illumination and angle of view) continuously changing optical sensations by the light and shadow effects; no protection is claimed for the back view 1.3 indicated by dotted lines.

1 Claim, 7 Drawing Sheets

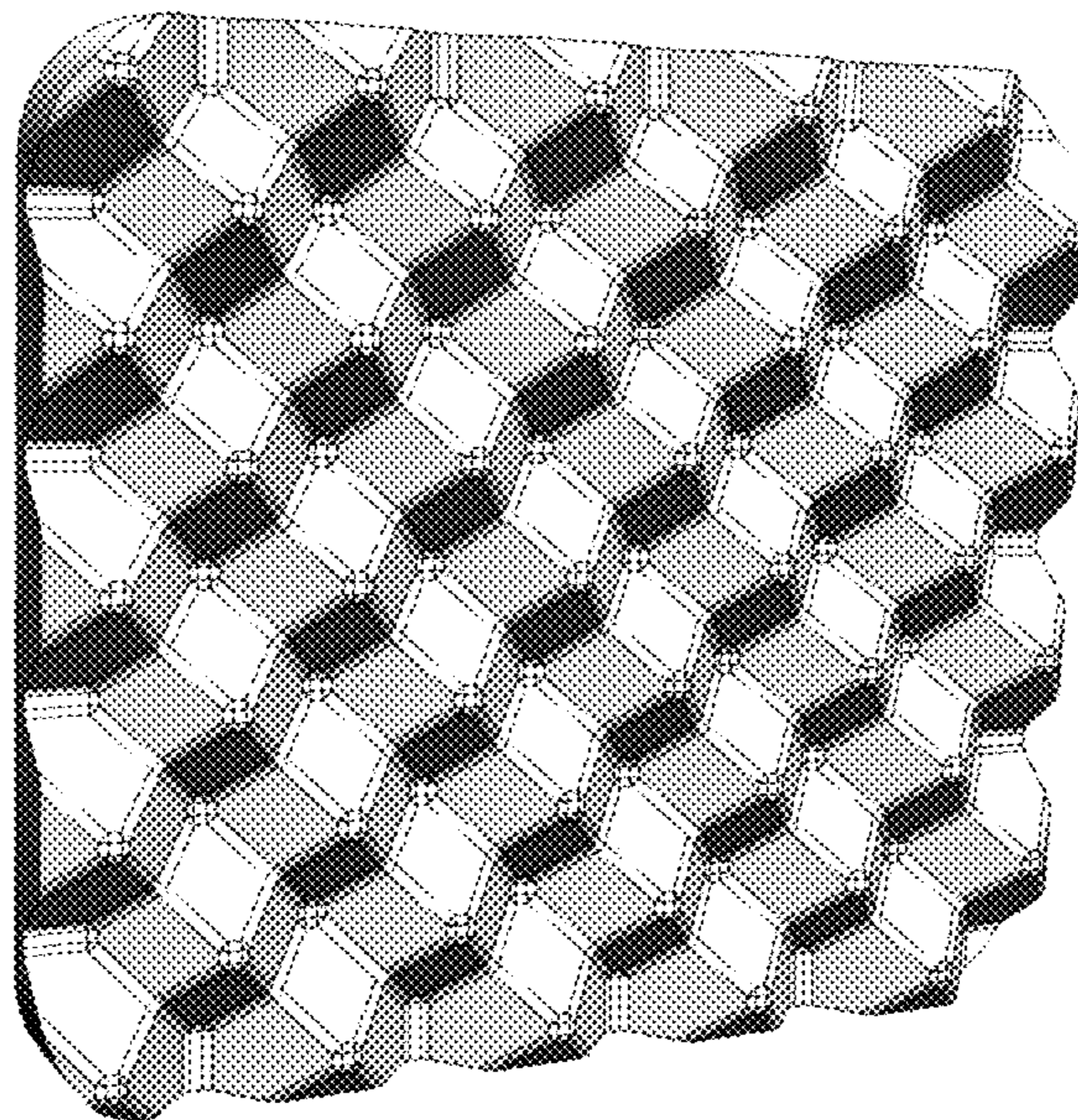

1.1

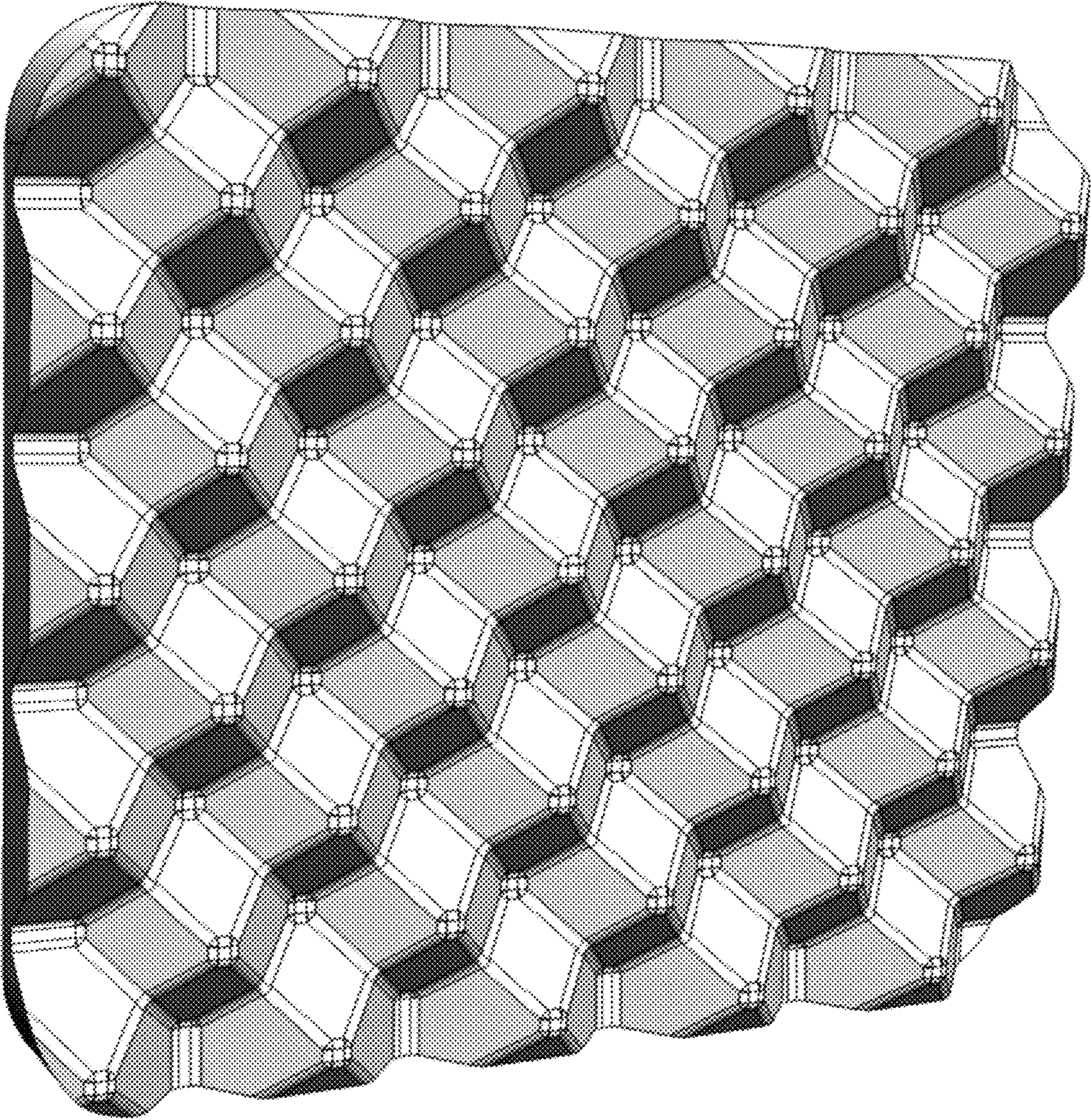

1.2

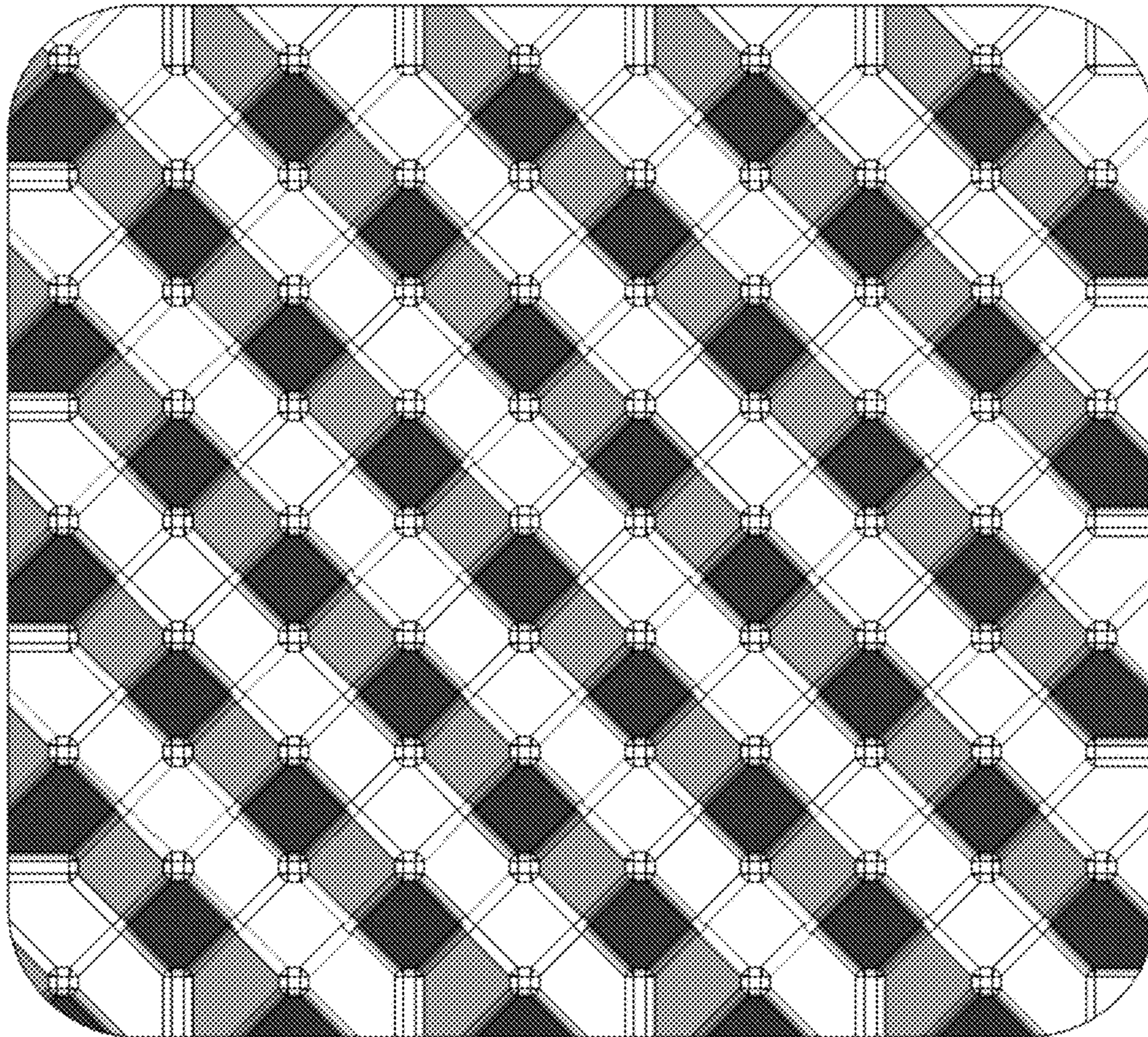

1.3

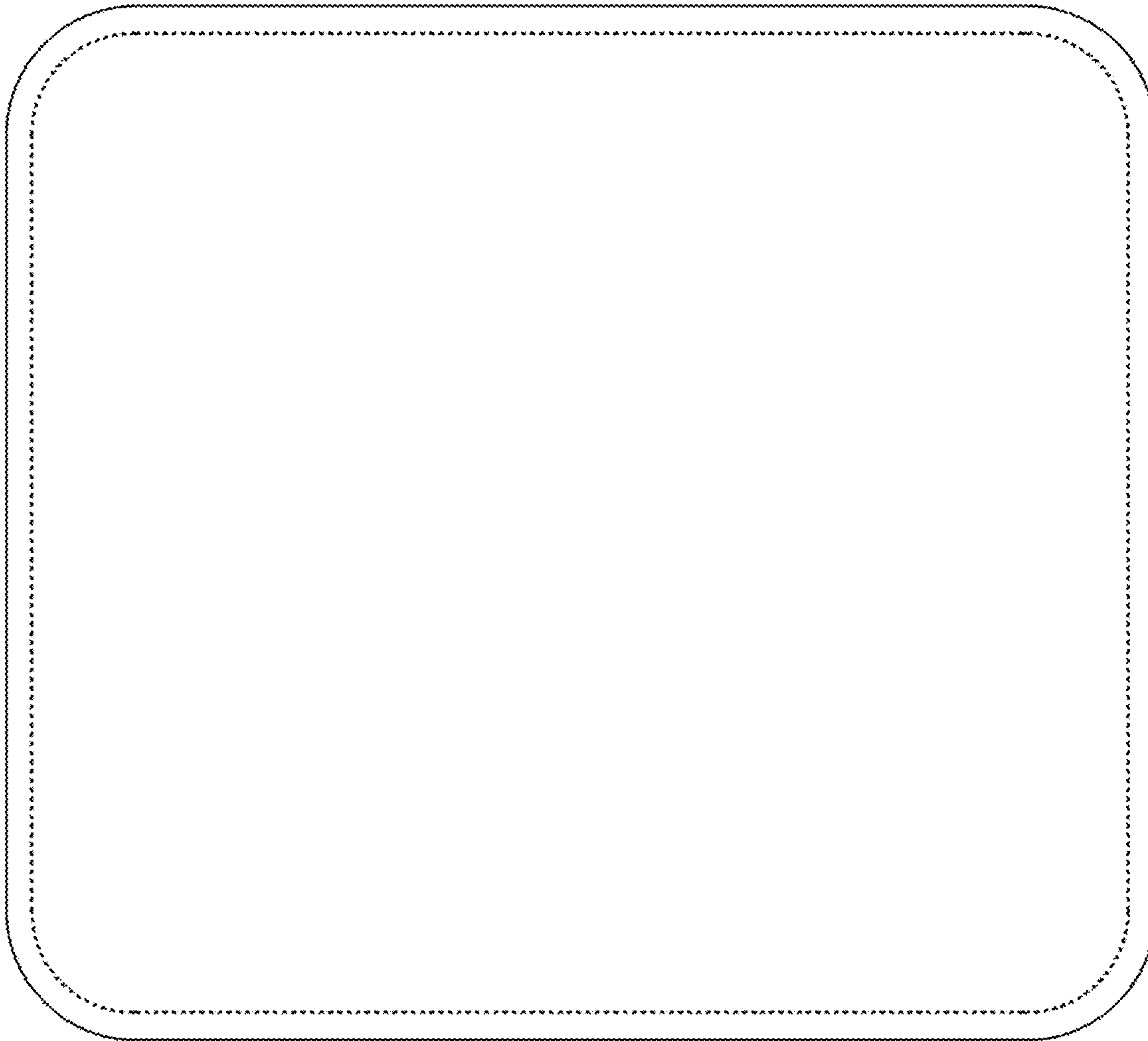

1.4

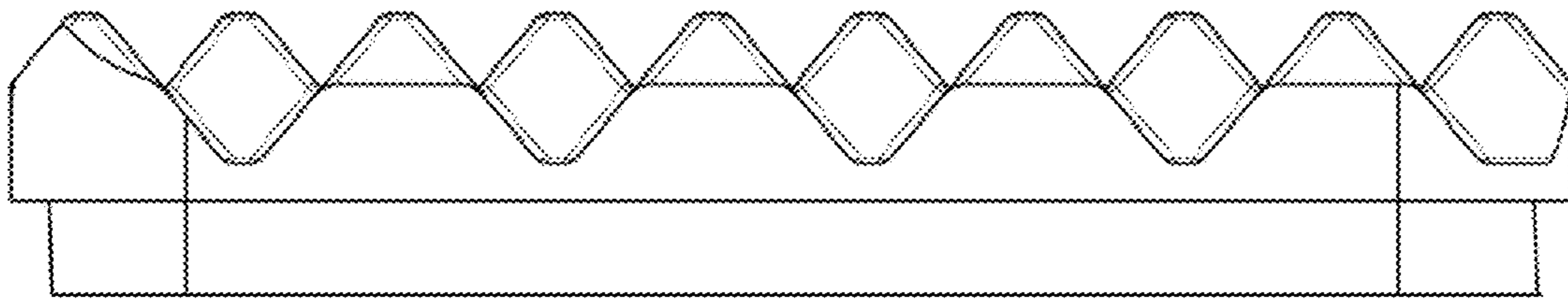

1.5

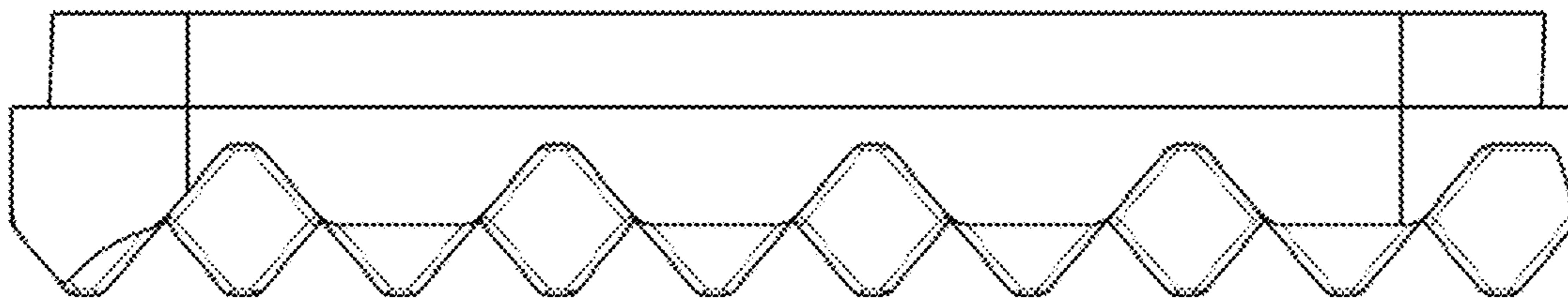

1.6

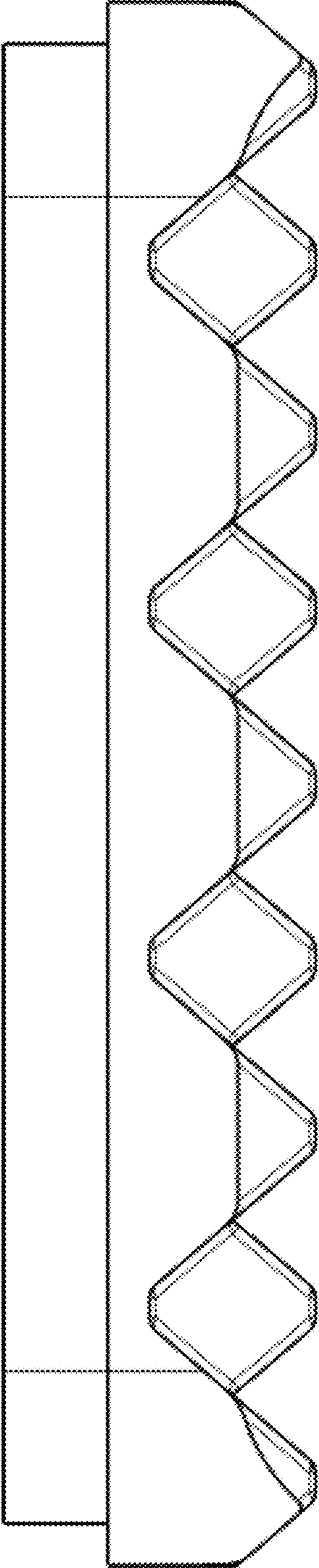

1.7

