



US00D815812S

(12) **United States Design Patent**
Matsuo

(10) **Patent No.:** **US D815,812 S**

(45) **Date of Patent:** **** Apr. 24, 2018**

- (54) **SHOE**
- (71) Applicant: **GRENDENE S.A.**, Sobral (BR)
- (72) Inventor: **Edson Matsuo**, Porto Alegre (BR)
- (73) Assignee: **Grendene S.A.**, Sobral (BR)

- 3,675,346 A * 7/1972 Miyachi A43B 1/14
36/11.5
- D361,653 S * 8/1995 Schenone D2/916
- D483,929 S * 12/2003 Tzenos D2/916
- D485,663 S * 1/2004 Magro D2/916
- D563,648 S * 3/2008 Belley D2/916
- D711,075 S * 8/2014 Issler D2/916

(**) Term: **15 Years**

* cited by examiner

(21) Appl. No.: **29/594,735**

Primary Examiner — Holly H Baynham

Assistant Examiner — Rashida C. Walshon

(22) Filed: **Feb. 22, 2017**

(74) *Attorney, Agent, or Firm* — Carter, DeLuca, Farrell & Schmidt, LLP

(30) **Foreign Application Priority Data**

Nov. 28, 2016 (BR) 3020160054924

(51) **LOC (11) Cl.** **02-04**

(52) **U.S. Cl.**
USPC **D2/916; D2/943; D2/957**

(58) **Field of Classification Search**
USPC D2/896–900, 903, 916–925, 943, 946,
D2/957, 969, 971, 976
CPC A43B 3/12; A43B 3/10; A43B 3/122
See application file for complete search history.

(57) **CLAIM**

The ornamental design for a shoe, as shown and described.

DESCRIPTION

FIG. 1 is a front perspective view of a shoe in accordance with the present design;
FIG. 2 is a top plan view thereof,
FIG. 3 is a bottom plan view thereof;
FIG. 4 is a front elevational view thereof;
FIG. 5 is a rear elevational view thereof;
FIG. 6 is a right side elevational view thereof; and,
FIG. 7 is a left side elevational view thereof.
Although shown in the context of a shoe for the right foot, an embodiment of the present invention also may be incorporated in a shoe for the left foot.

(56) **References Cited**

U.S. PATENT DOCUMENTS

- 3,577,662 A * 5/1971 Fukuoka A43B 3/102
36/11.5
- 3,596,381 A * 8/1971 Fukuoka A43B 3/102
264/45.5

1 Claim, 7 Drawing Sheets



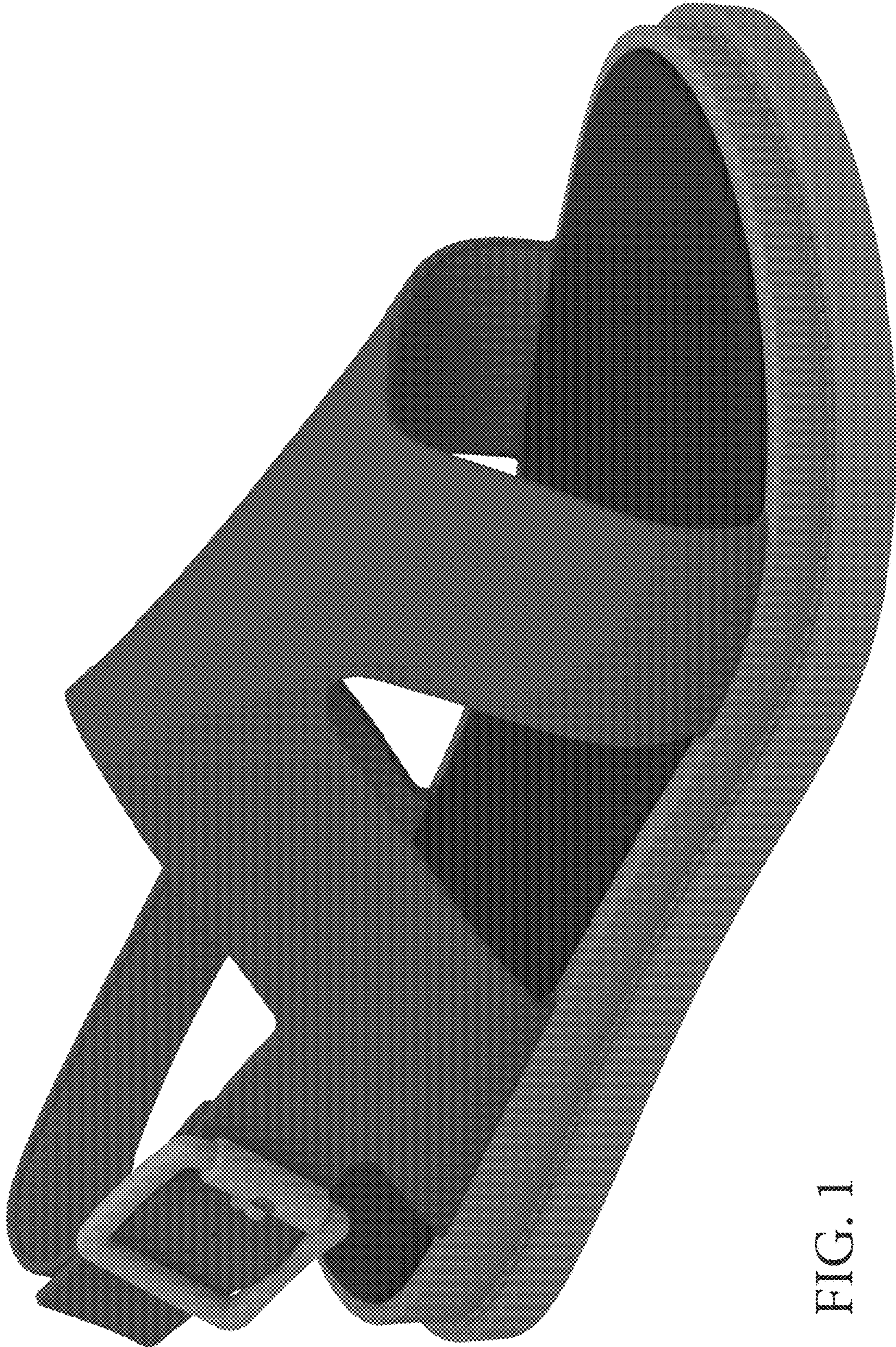

FIG. 1

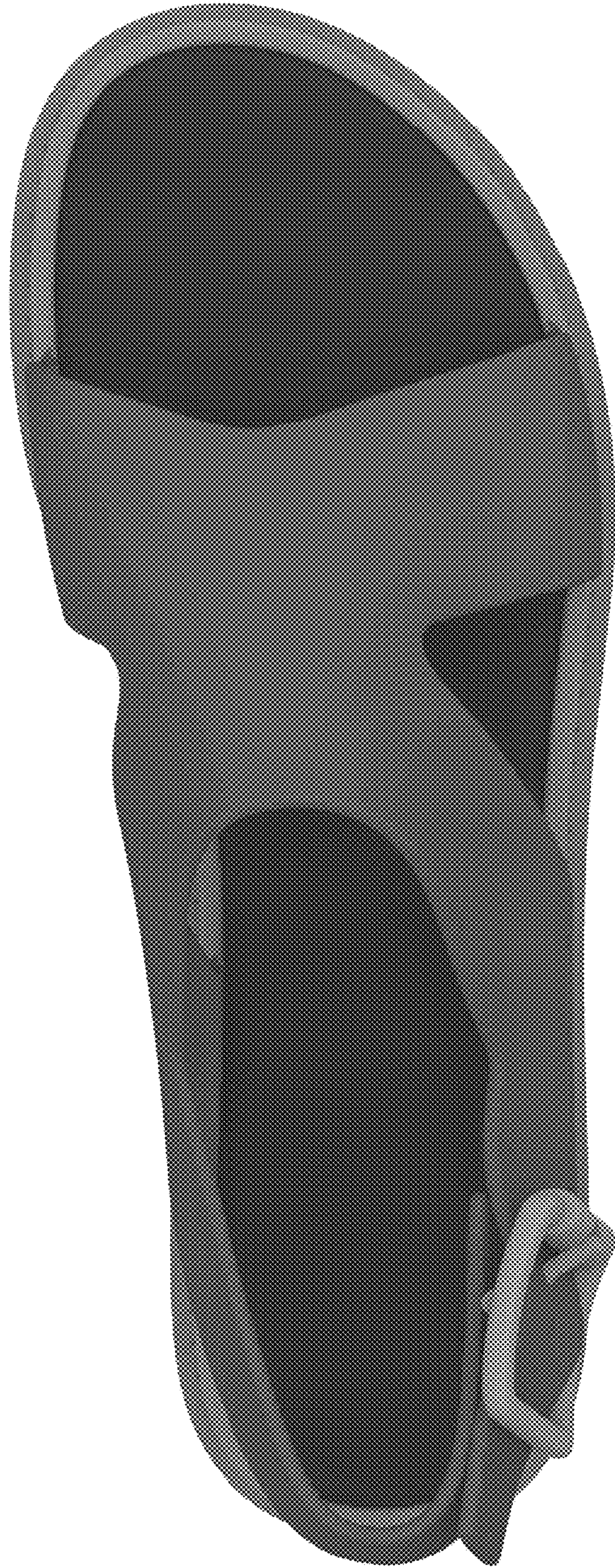

FIG. 2

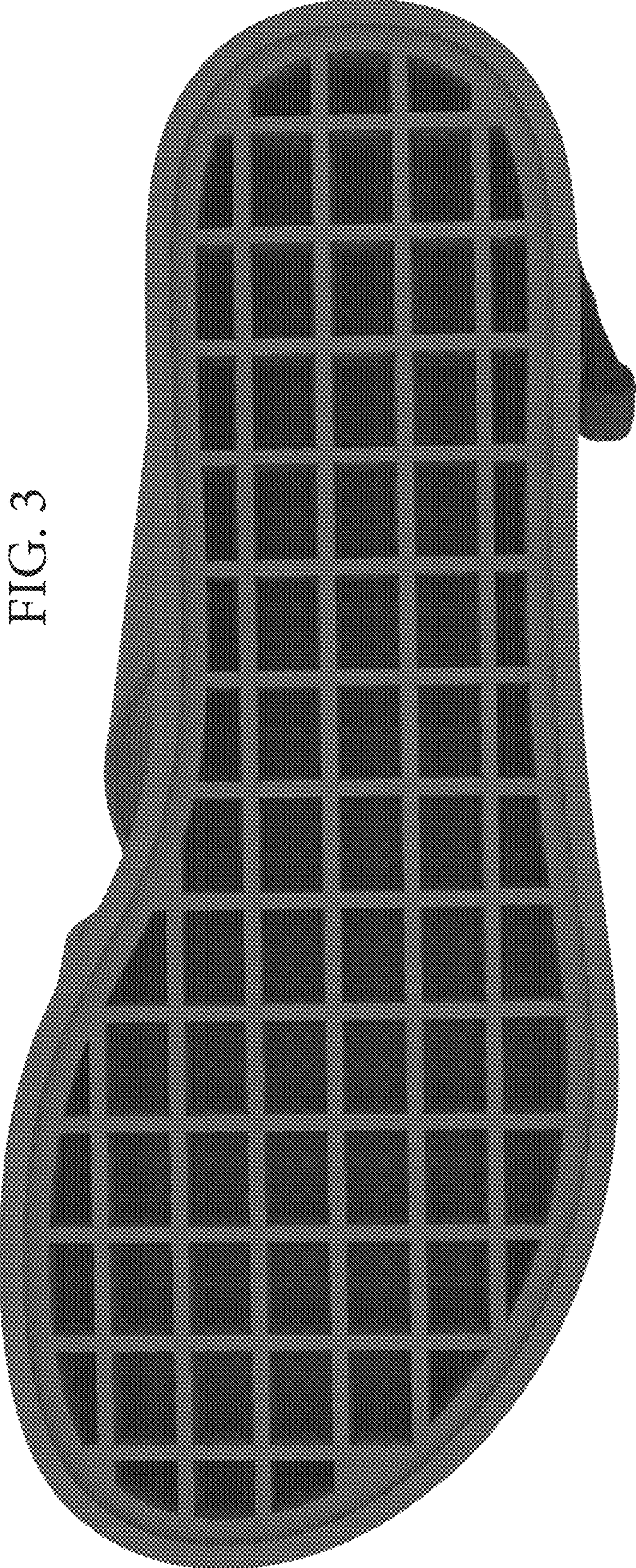

FIG. 3

FIG. 4



FIG. 5



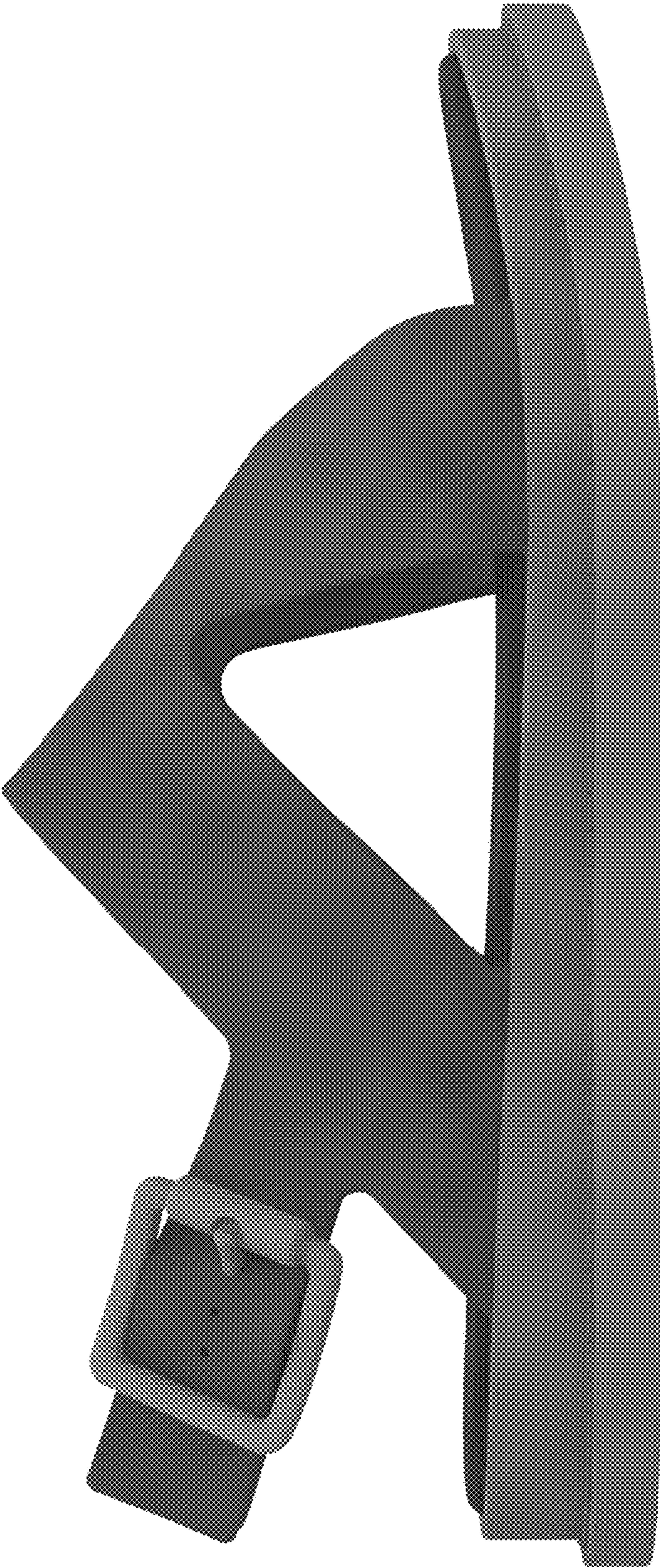

FIG. 6

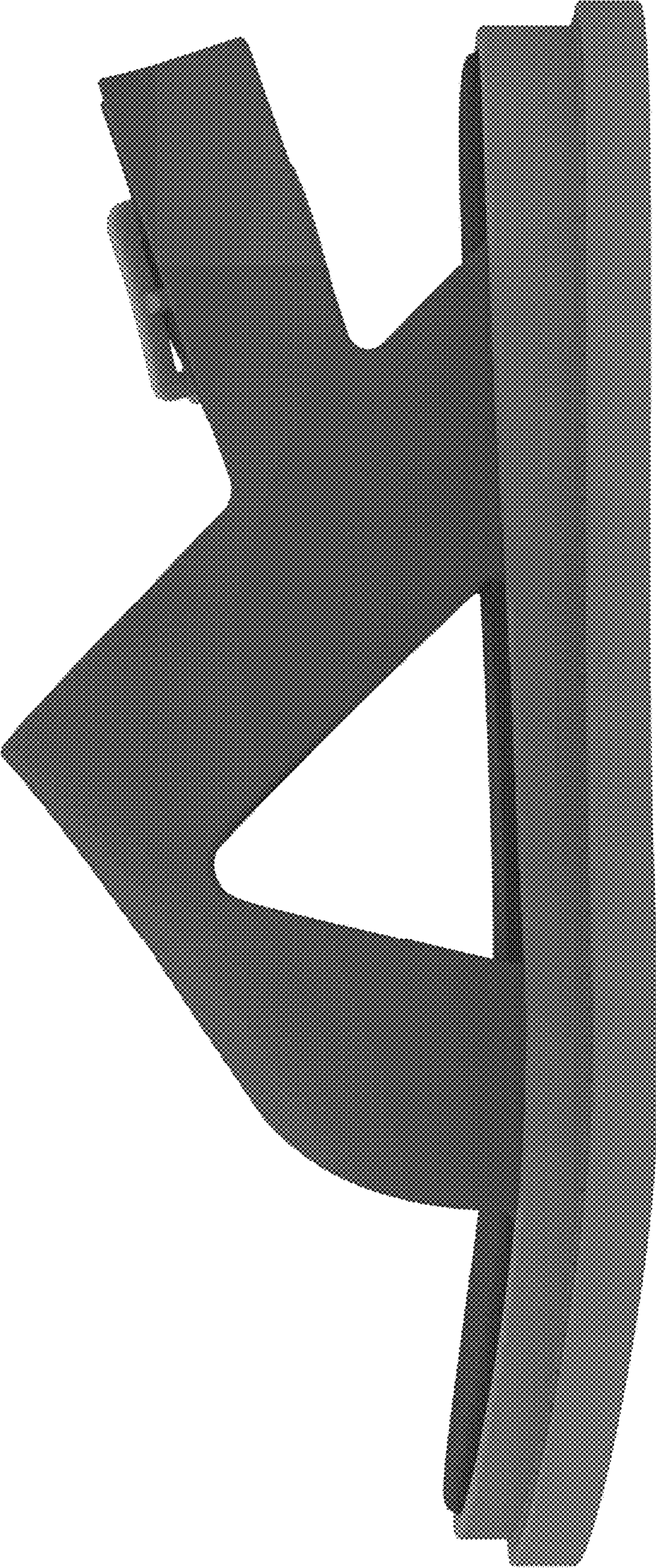

FIG. 7