



US00D815811S

(12) **United States Design Patent** (10) **Patent No.:** **US D815,811 S**  
**Buck** (45) **Date of Patent:** **\*\* Apr. 24, 2018**

(54) **SLIDE**

(71) Applicant: **PROTALUS LLC**, West Linn, OR  
(US)

(72) Inventor: **Christopher Buck**, West Linn, OR  
(US)

(73) Assignee: **PROTALUS LLC**, West Linn, OR  
(US)

(\*\*) Term: **15 Years**

(21) Appl. No.: **29/590,361**

(22) Filed: **Jan. 10, 2017**

(51) **LOC (11) Cl.** ..... **02-04**

(52) **U.S. Cl.**  
USPC ..... **D2/916; D2/955**

(58) **Field of Classification Search**  
USPC ..... D2/896, 898, 900, 916, 919, 946, 969,  
D2/972  
CPC ..... A43B 3/12; A43B 3/10; A43B 3/00  
See application file for complete search history.

(56) **References Cited**

U.S. PATENT DOCUMENTS

D292,441 S	*	10/1987	Gamm	.....	D2/905
D485,972 S	*	2/2004	Magro	.....	D2/916
D495,474 S	*	9/2004	Dal Magro	.....	D2/916
D499,235 S	*	12/2004	Dal Magro	.....	D2/916
D671,724 S	*	12/2012	Avar	.....	D2/951
D697,704 S	*	1/2014	Vestuti	.....	D2/951

2008/0022561 A1\* 1/2008 Klavano ..... A43B 7/146  
36/141

2012/0005921 A1\* 1/2012 Diepenbrock ..... A43B 7/144  
36/28

2013/0239435 A1\* 9/2013 McDowell ..... A43B 3/108  
36/11.5

\* cited by examiner

*Primary Examiner* — Holly H Baynham  
*Assistant Examiner* — Rashida C. Walshon  
 (74) *Attorney, Agent, or Firm* — Mark T. Vogelbacker;  
 Eckert Seamans Cherin & Mellott, LLC

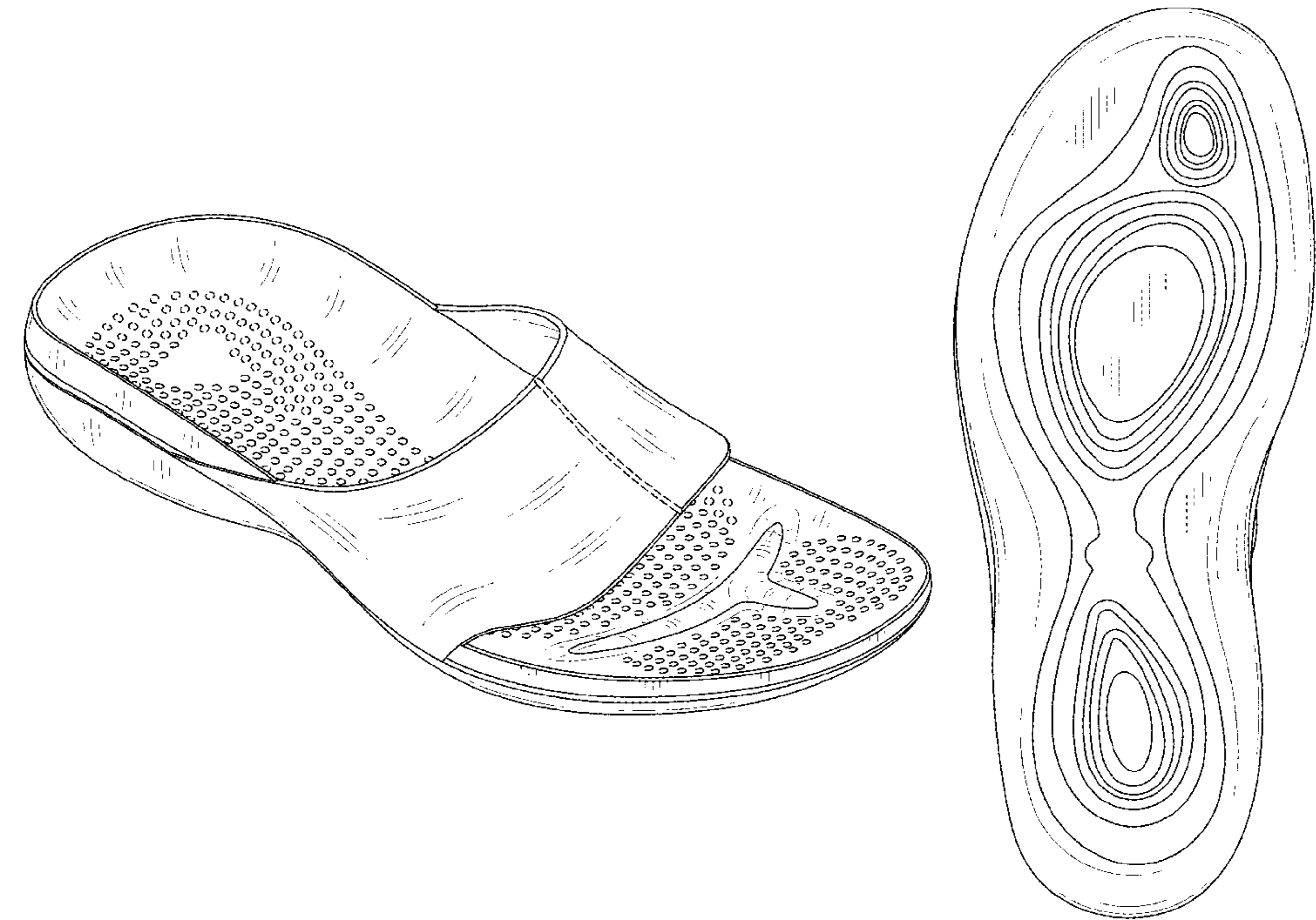
(57) **CLAIM**  
 The ornamental design for a slide, as shown and described.

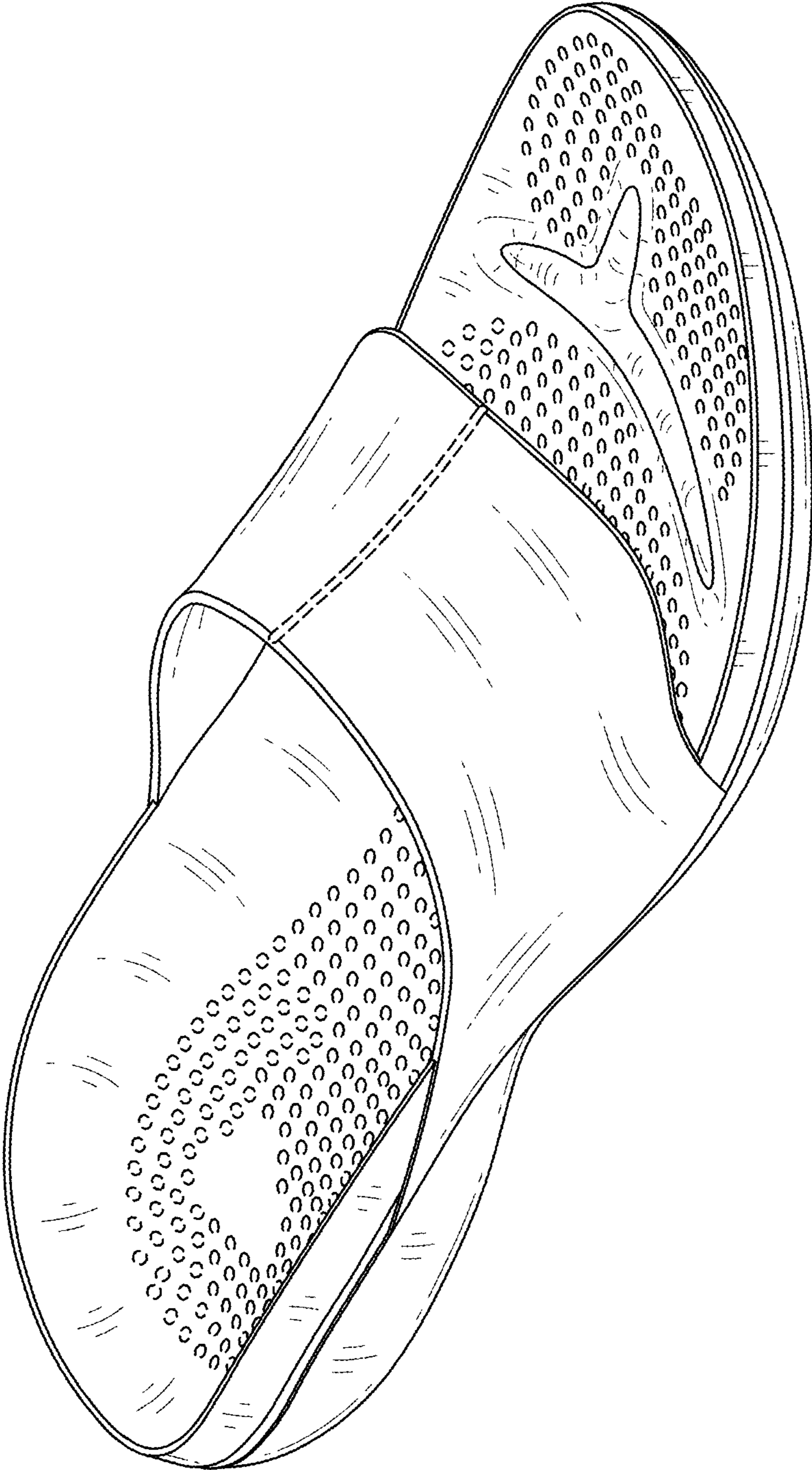
**DESCRIPTION**

FIG. 1 is a perspective view of a slide in accordance with an embodiment of my new design;  
 FIG. 2 is a top plan view thereof;  
 FIG. 3 is a bottom plan view thereof;  
 FIG. 4 is a first side elevation view thereof;  
 FIG. 5 is an opposing second side elevation view thereof;  
 FIG. 6 is a front elevation view thereof;  
 FIG. 7 is a rear elevation view thereof;  
 FIG. 8 is a perspective view of a slide in accordance with another embodiment of my new design;  
 FIG. 9 is a top plan view thereof;  
 FIG. 10 is a bottom plan view thereof;  
 FIG. 11 is a first side elevation view thereof;  
 FIG. 12 is an opposing second side elevation view thereof;  
 FIG. 13 is a front elevation view thereof; and,  
 FIG. 14 is a rear elevation view thereof.

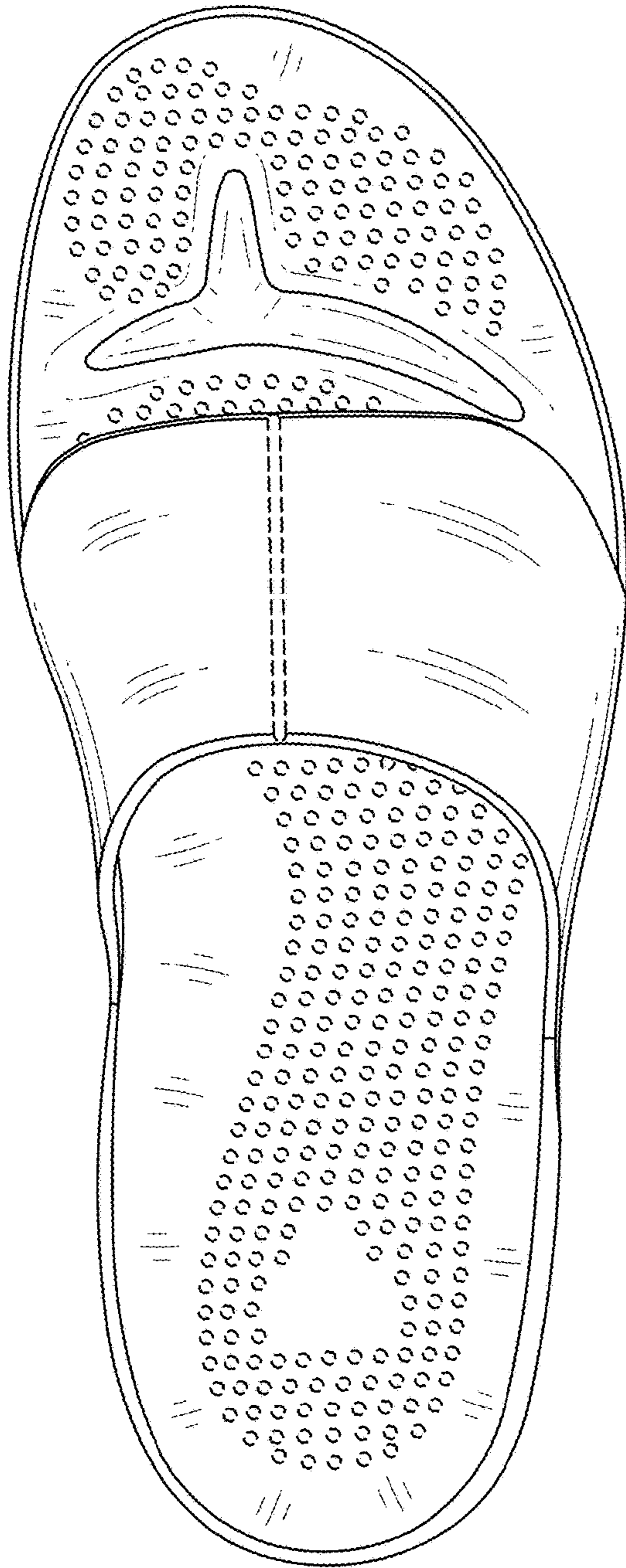
The broken lines in the figures illustrate environmental structure only and form no part of the claimed design.

**1 Claim, 8 Drawing Sheets**

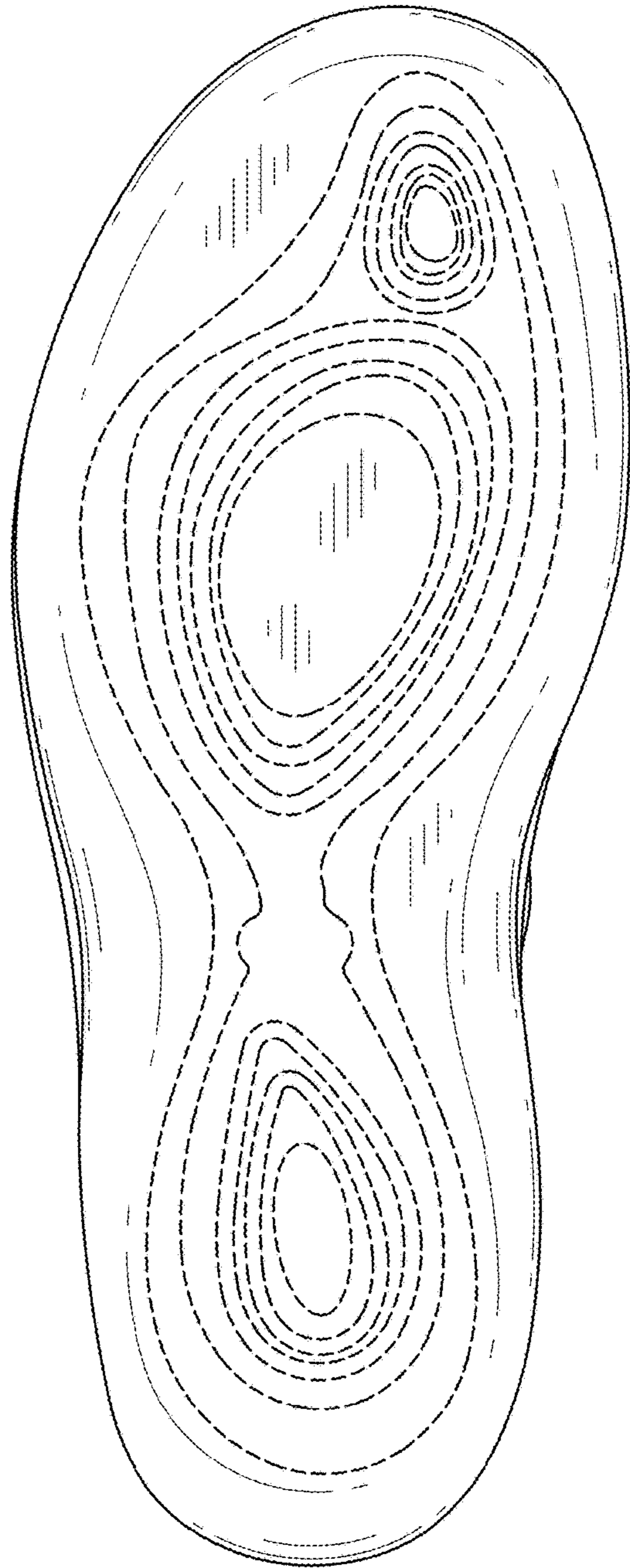




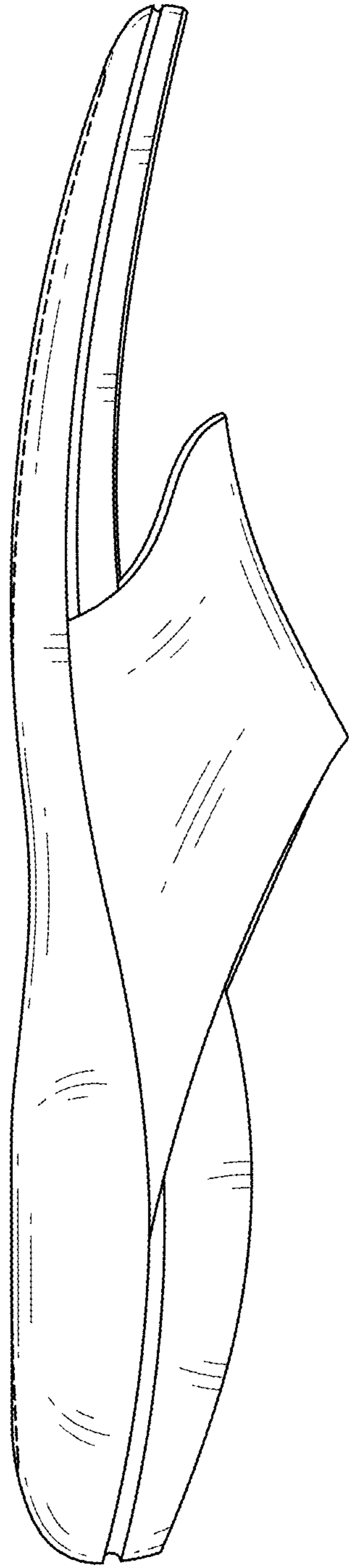
*Fig. 1*



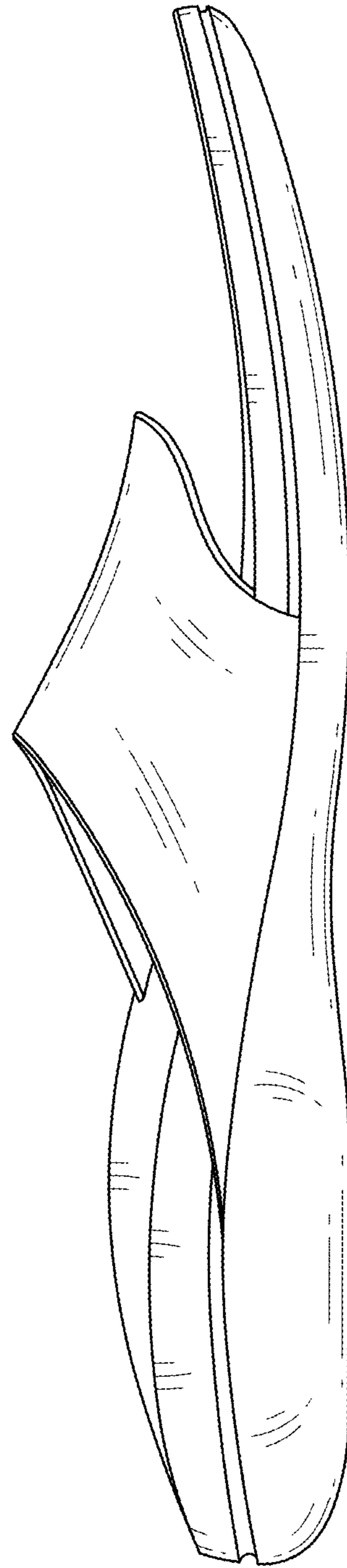
*Fig. 2*



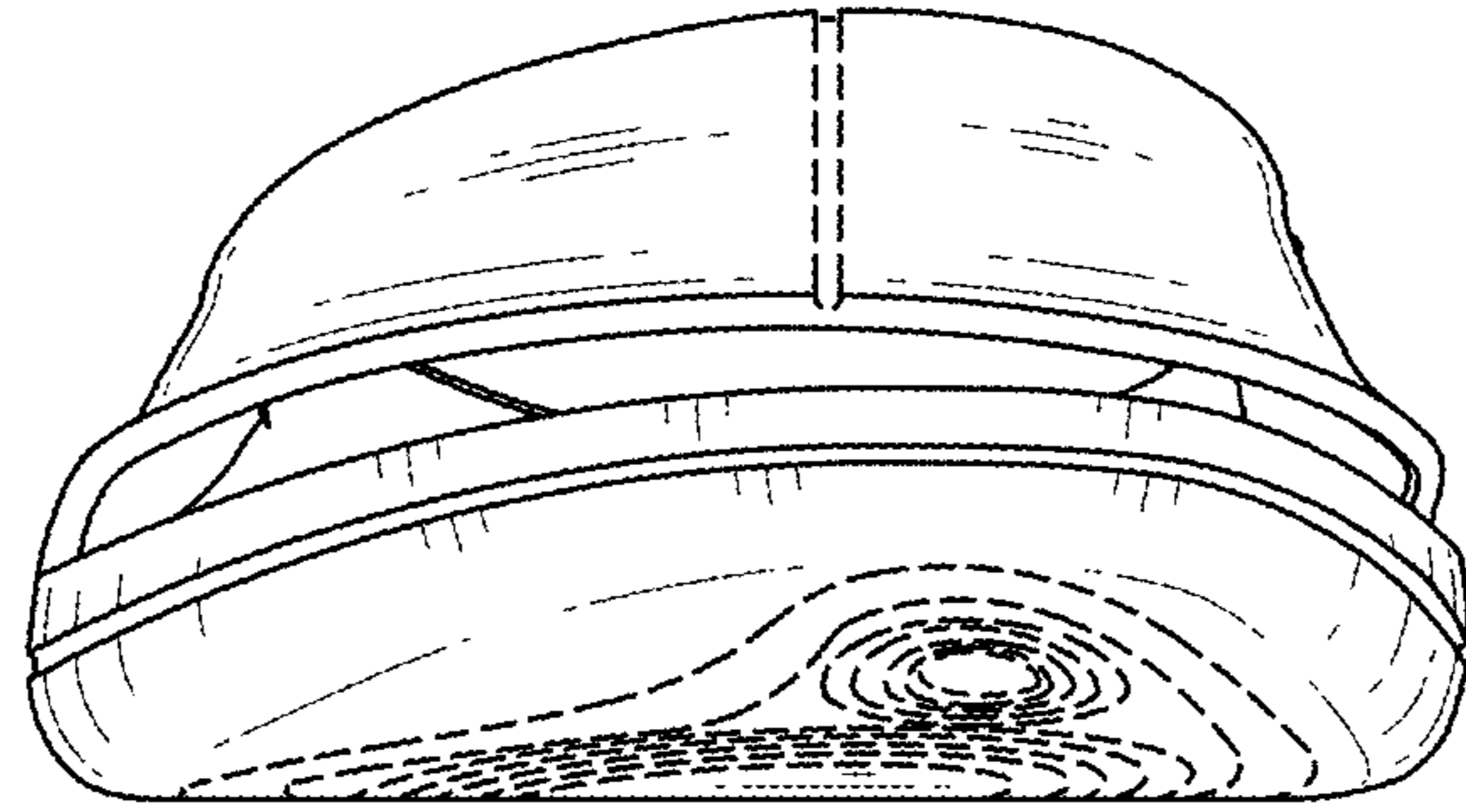
*Fig. 3*



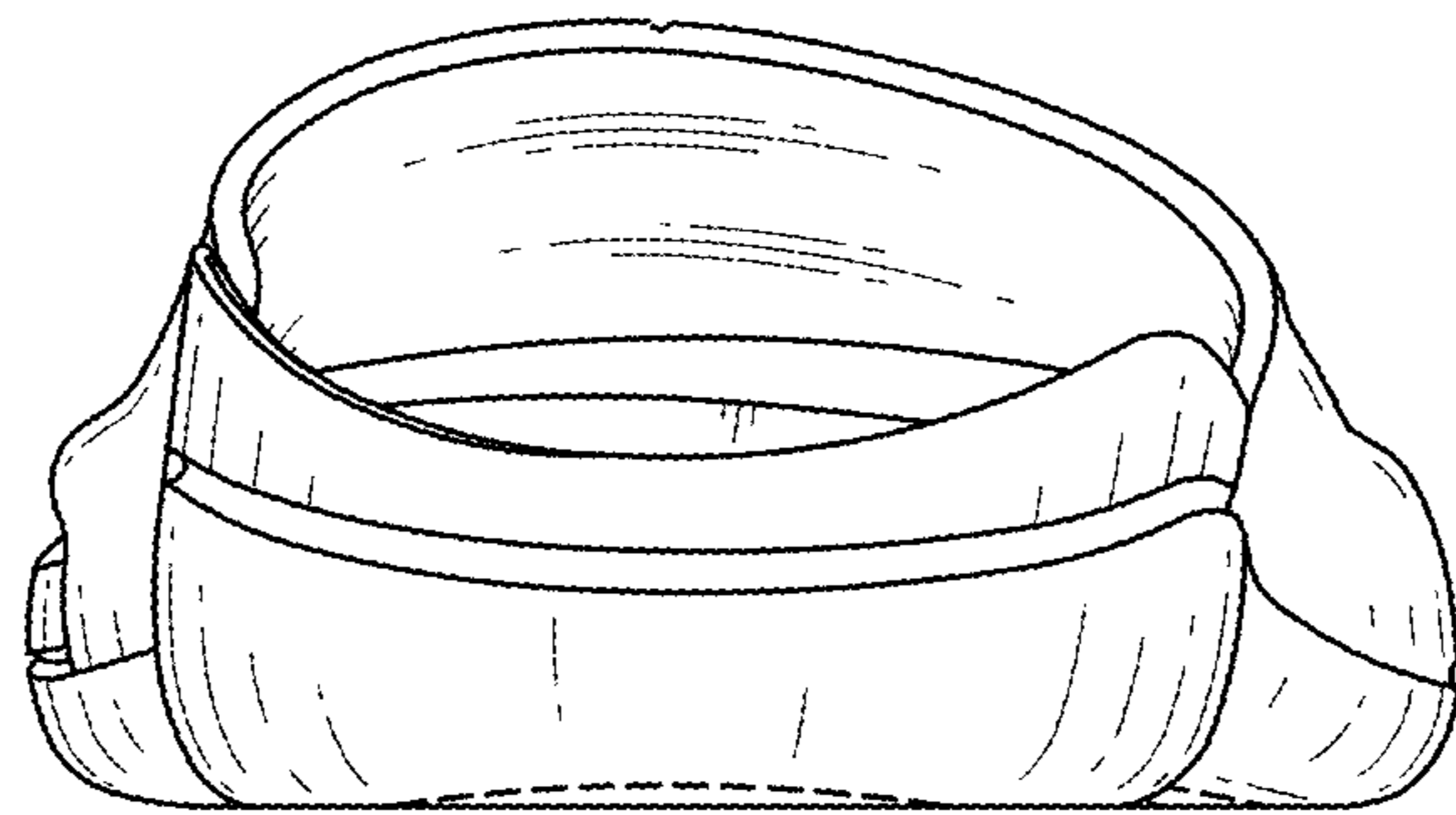
***Fig. 4***



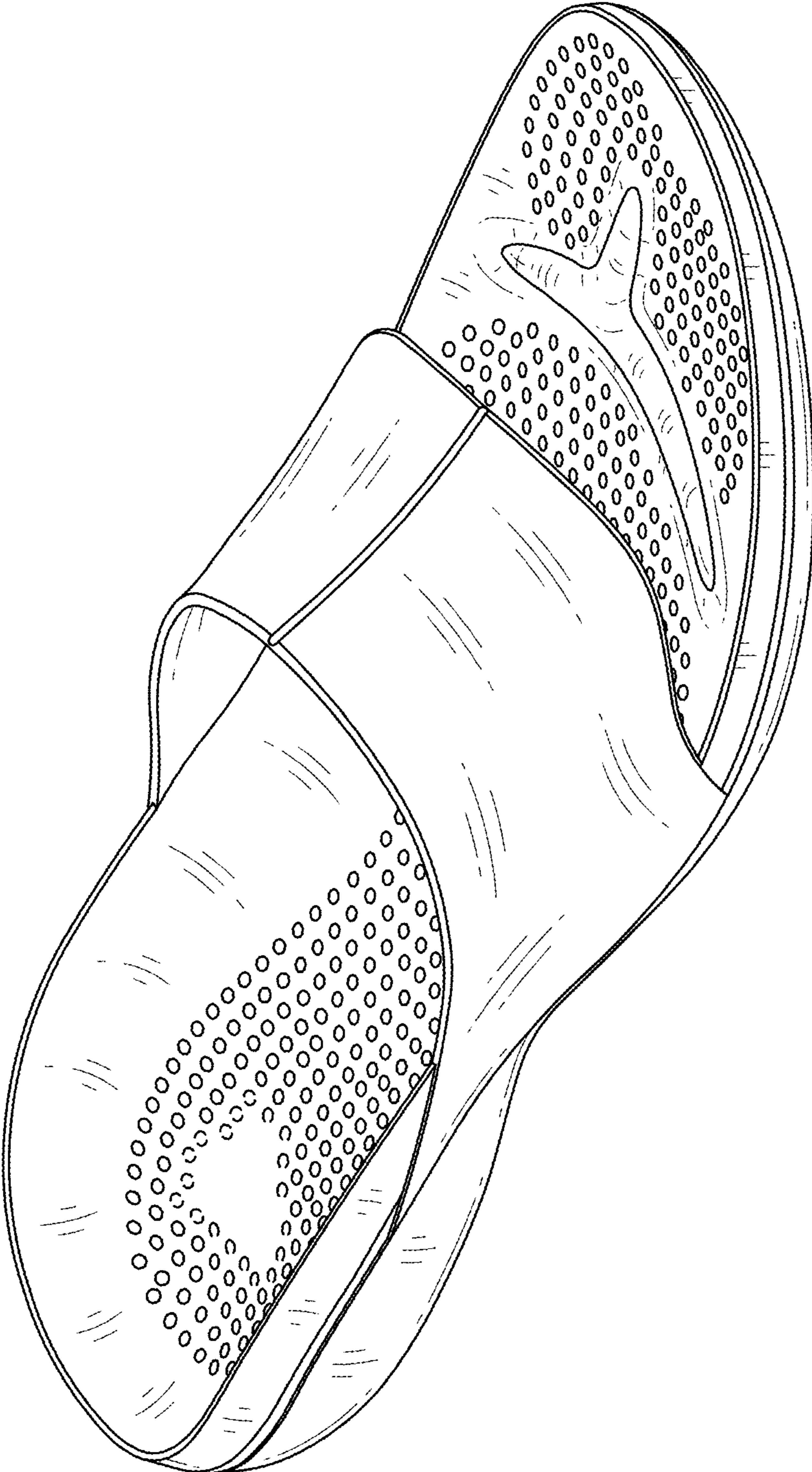
***Fig. 5***



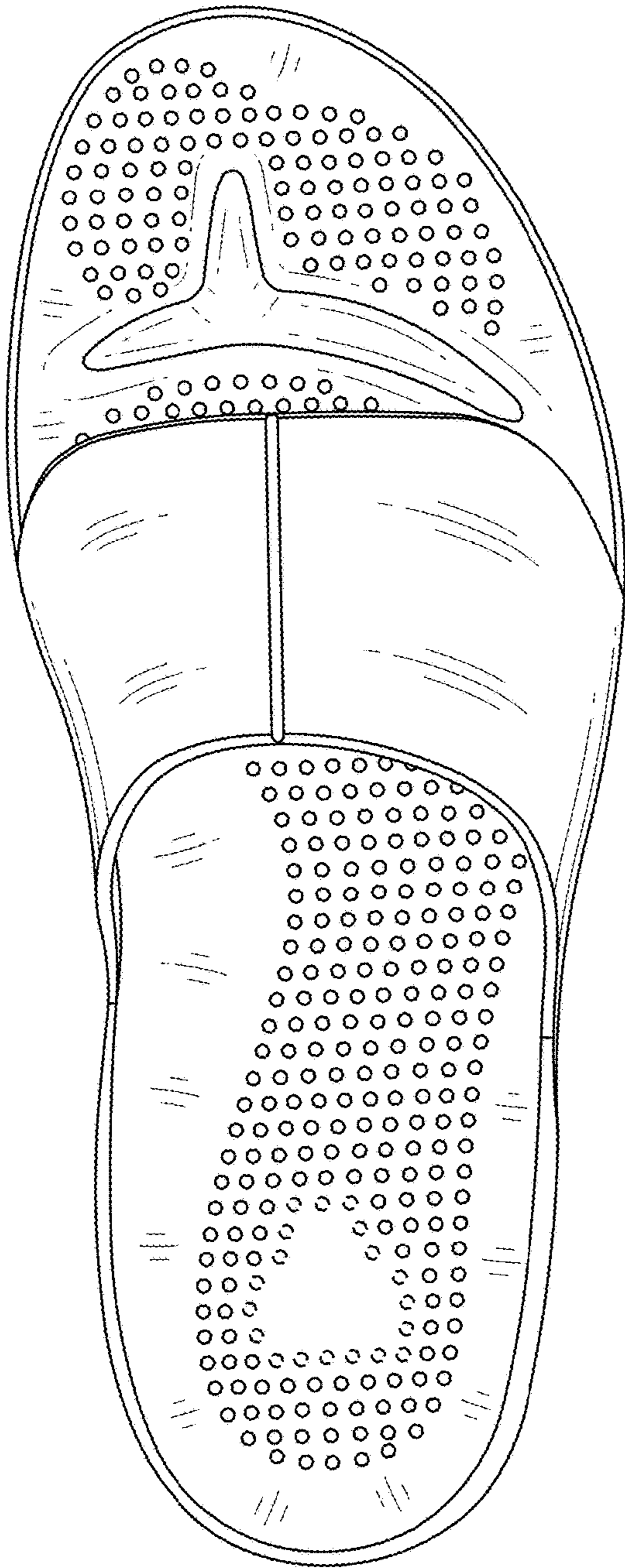
*Fig. 6*



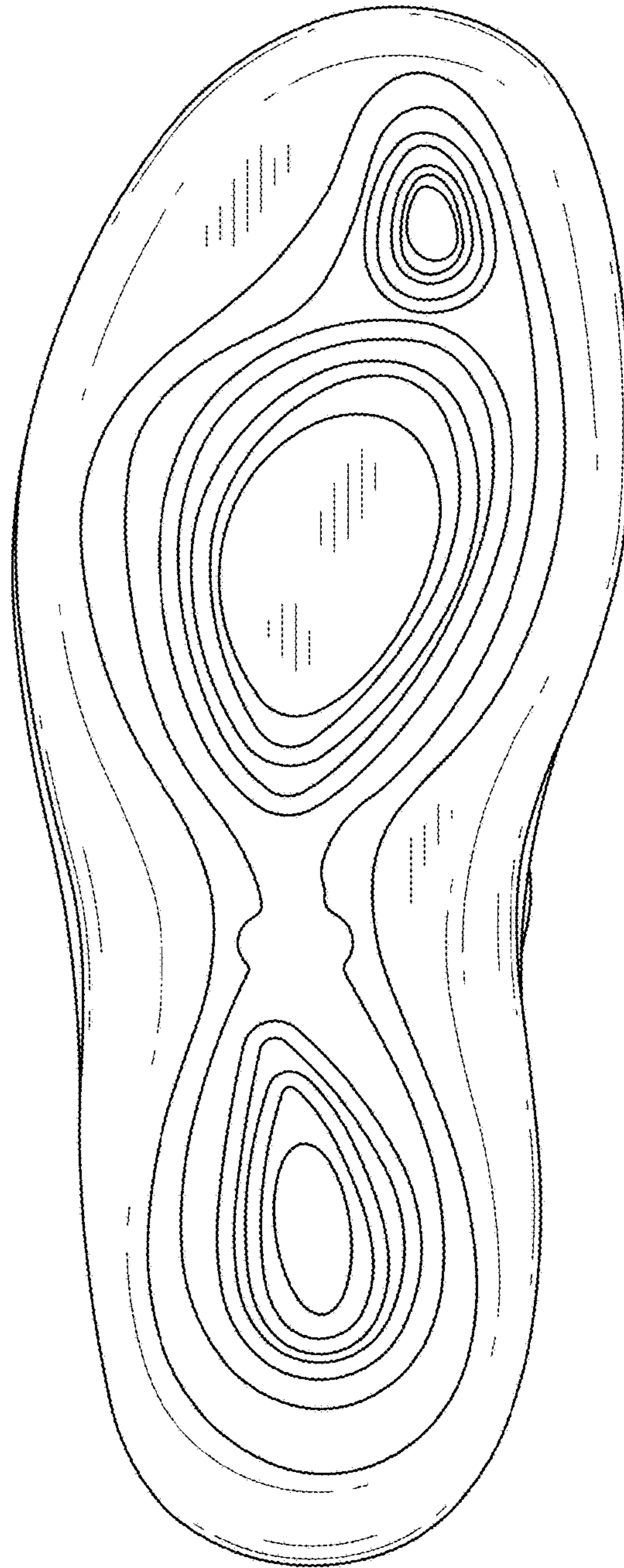
*Fig. 7*



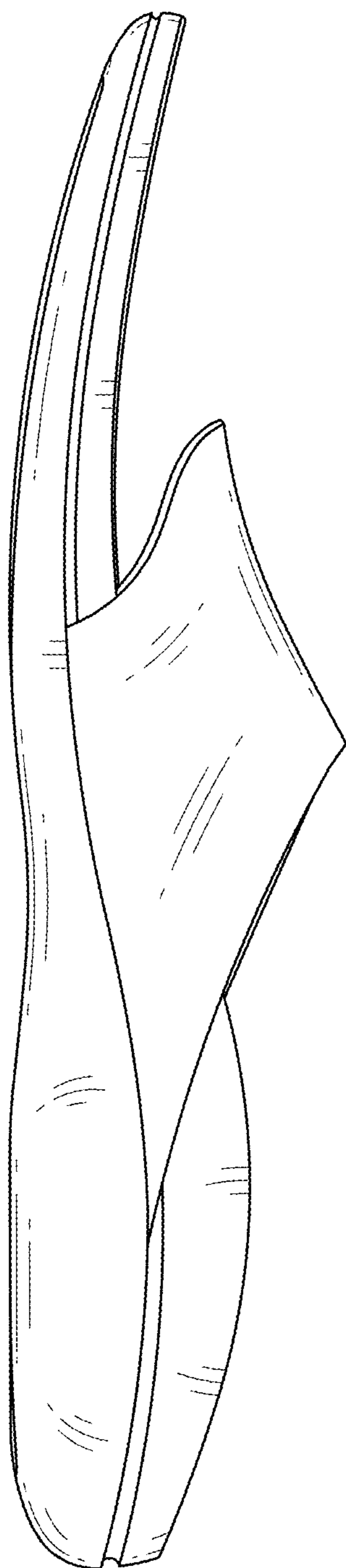
*Fig. 8*



**Fig. 9**



**Fig. 10**

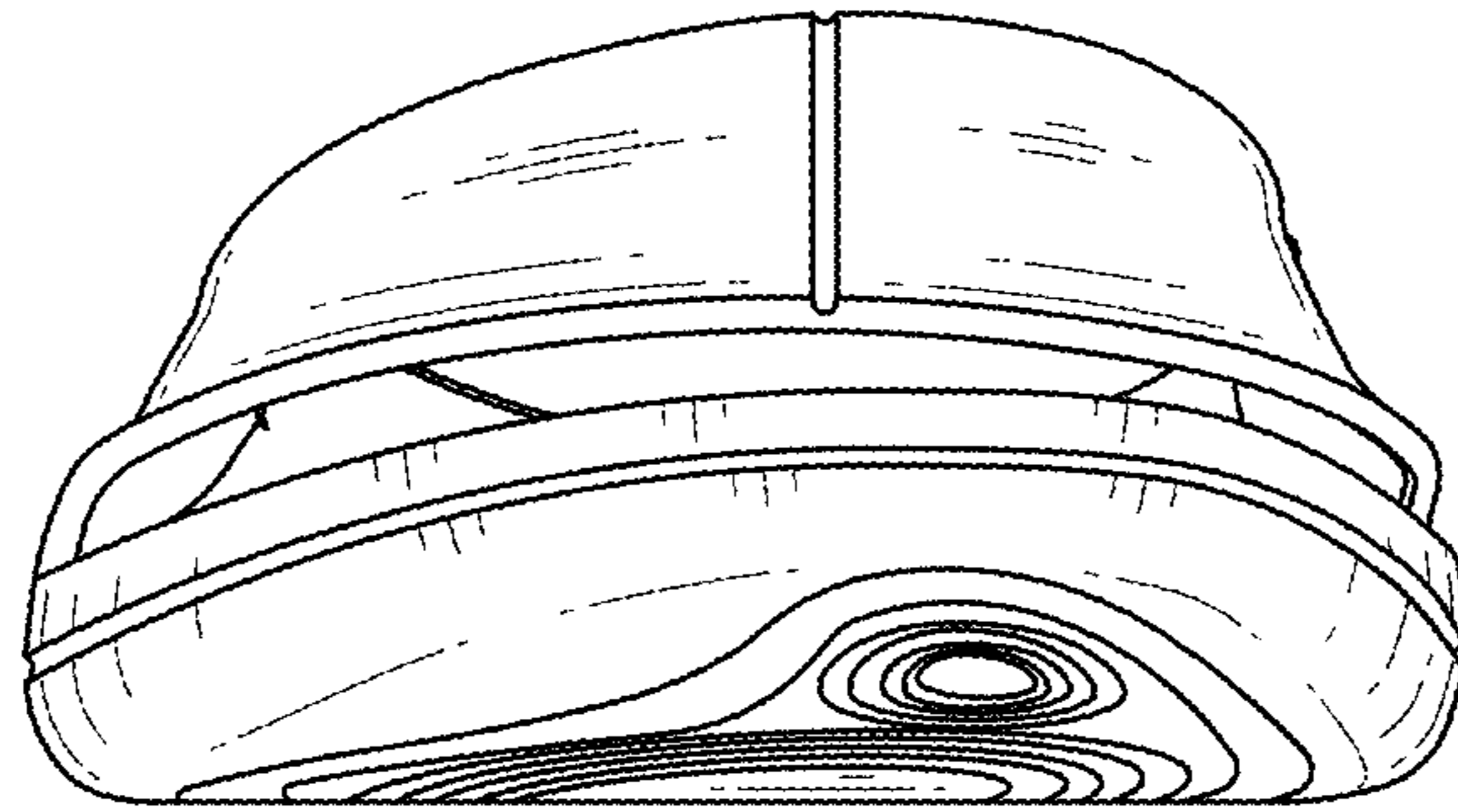


***Fig. 11***

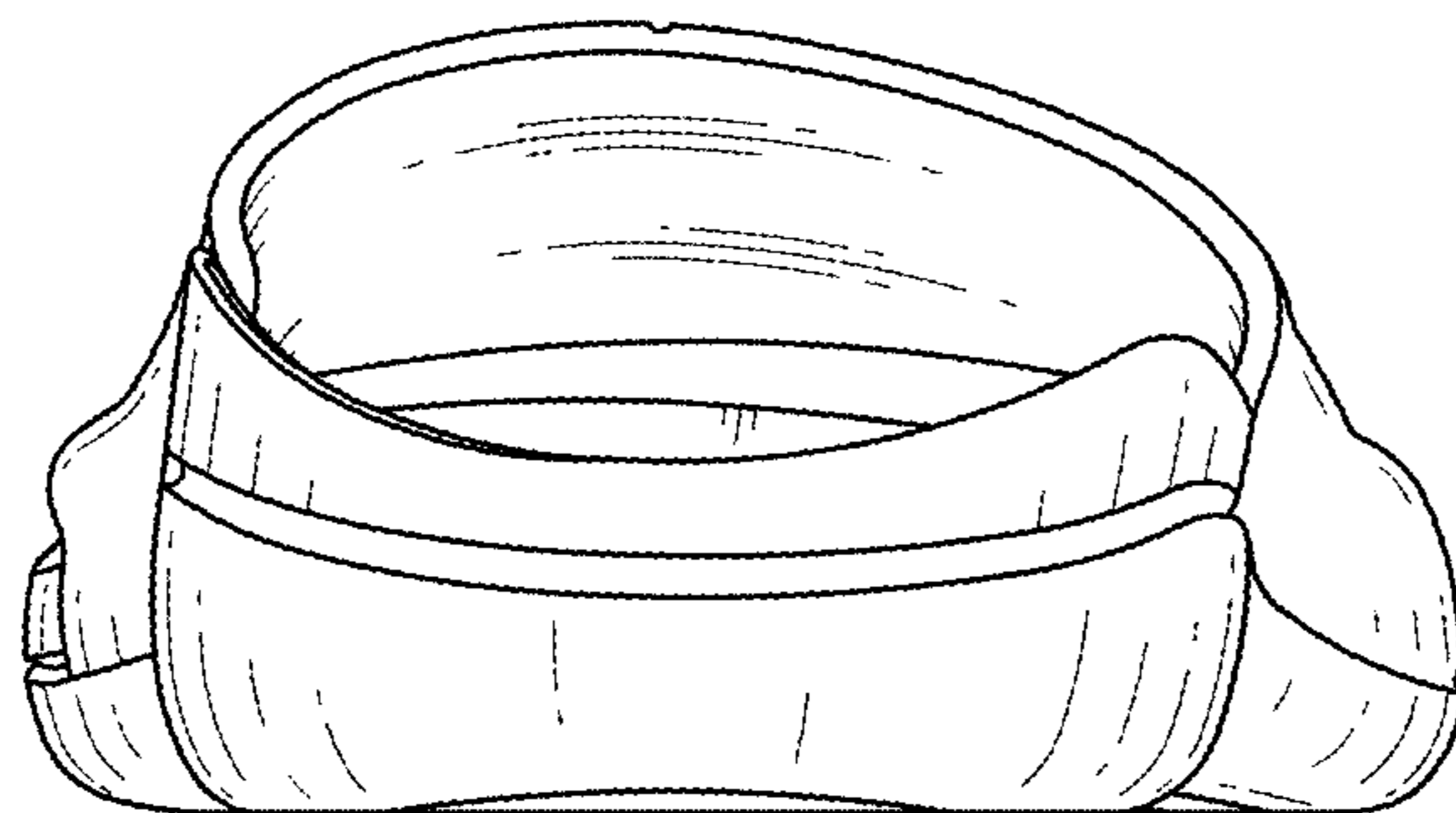


***Fig. 12***





*Fig. 13*



*Fig. 14*