



US00D815731S

(12) **United States Design Patent** (10) **Patent No.:** **US D815,731 S**
Medugorac et al. (45) **Date of Patent:** **** Apr. 17, 2018**

- (54) **OPHTHALMOLOGIC CASSETTE**
- (71) Applicant: **Carl Zeiss Meditec AG**, Jena (DE)
- (72) Inventors: **Kostas Medugorac**, Stuttgart (DE);
Simon Busse, Stuttgart (DE)
- (73) Assignee: **Carl Zeiss Meditec AG**, Jena (DE)
- (**) Term: **15 Years**
- (21) Appl. No.: **29/582,647**
- (22) Filed: **Oct. 28, 2016**

Related U.S. Application Data

- (63) Continuation of application No. 29/511,446, filed on Dec. 10, 2014, now Pat. No. Des. 780,305.

(30) **Foreign Application Priority Data**

- Jun. 23, 2014 (DE) 40 2014 100 530
- (51) **LOC (11) Cl.** **24-02**
- (52) **U.S. Cl.**
USPC **D24/111**
- (58) **Field of Classification Search**
USPC D24/111, 108, 127-130, 110
CPC A61M 3/0258; A61M 5/14228; A61M
2205/12
See application file for complete search history.

(56) **References Cited**

U.S. PATENT DOCUMENTS

D305,150 S	12/1989	Pastrone
5,743,878 A	4/1998	Ross et al.
5,807,075 A	9/1998	Jacobsen et al.
5,899,674 A	5/1999	Jung et al.
D471,274 S	3/2003	Diaz et al.
D557,803 S	12/2007	Muri et al.

D585,543 S	1/2009	Yodfat et al.
D677,783 S	3/2013	Naef et al.
D777,831 S *	1/2017	Anderson D18/43
D780,305 S *	2/2017	Medugorac D24/111
D781,413 S *	3/2017	Medugorac D24/111
9,707,335 B2 *	7/2017	Agard A61M 5/14216
2004/0034331 A1	2/2004	Toman et al.

* cited by examiner

Primary Examiner — Charles D Hanson
(74) *Attorney, Agent, or Firm* — Walter Ottesen, P.A.

(57) **CLAIM**

The ornamental design for an ophthalmologic cassette, as shown and described.

DESCRIPTION

The patent or application file contains at least one drawing executed in color. Copies of this patent or patent application publication with color drawing(s) will be provided by the Office upon request and payment of the necessary fee.

FIG. 1 is a perspective view of an ophthalmologic cassette of our new design;

FIG. 2 is a top plan view of the ophthalmologic cassette of FIG. 1;

FIG. 3 is a front elevation view of the ophthalmologic cassette of FIG. 1;

FIG. 4 is a right side elevation view of the ophthalmologic cassette of FIG. 1;

FIG. 5 is an inverted rear elevation view of the ophthalmologic cassette of FIG. 1 with the top thereof facing downward;

FIG. 6 is a left side elevation view of the ophthalmologic cassette of FIG. 1; and,

FIG. 7 is a bottom plan view of the ophthalmologic cassette of FIG. 1.

The broken lines form no part of the claimed design.

1 Claim, 7 Drawing Sheets
(7 of 7 Drawing Sheet(s) Filed in Color)

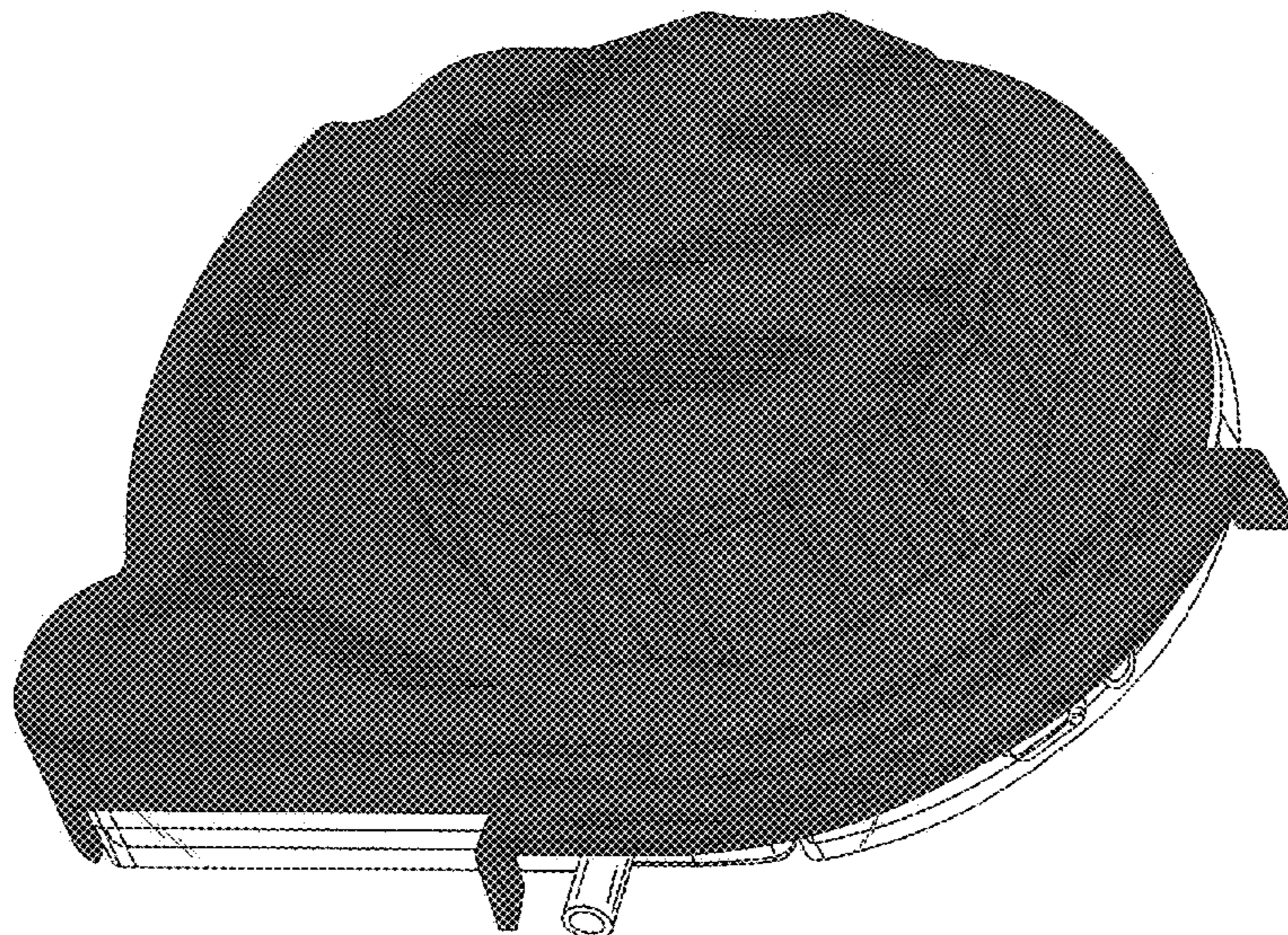

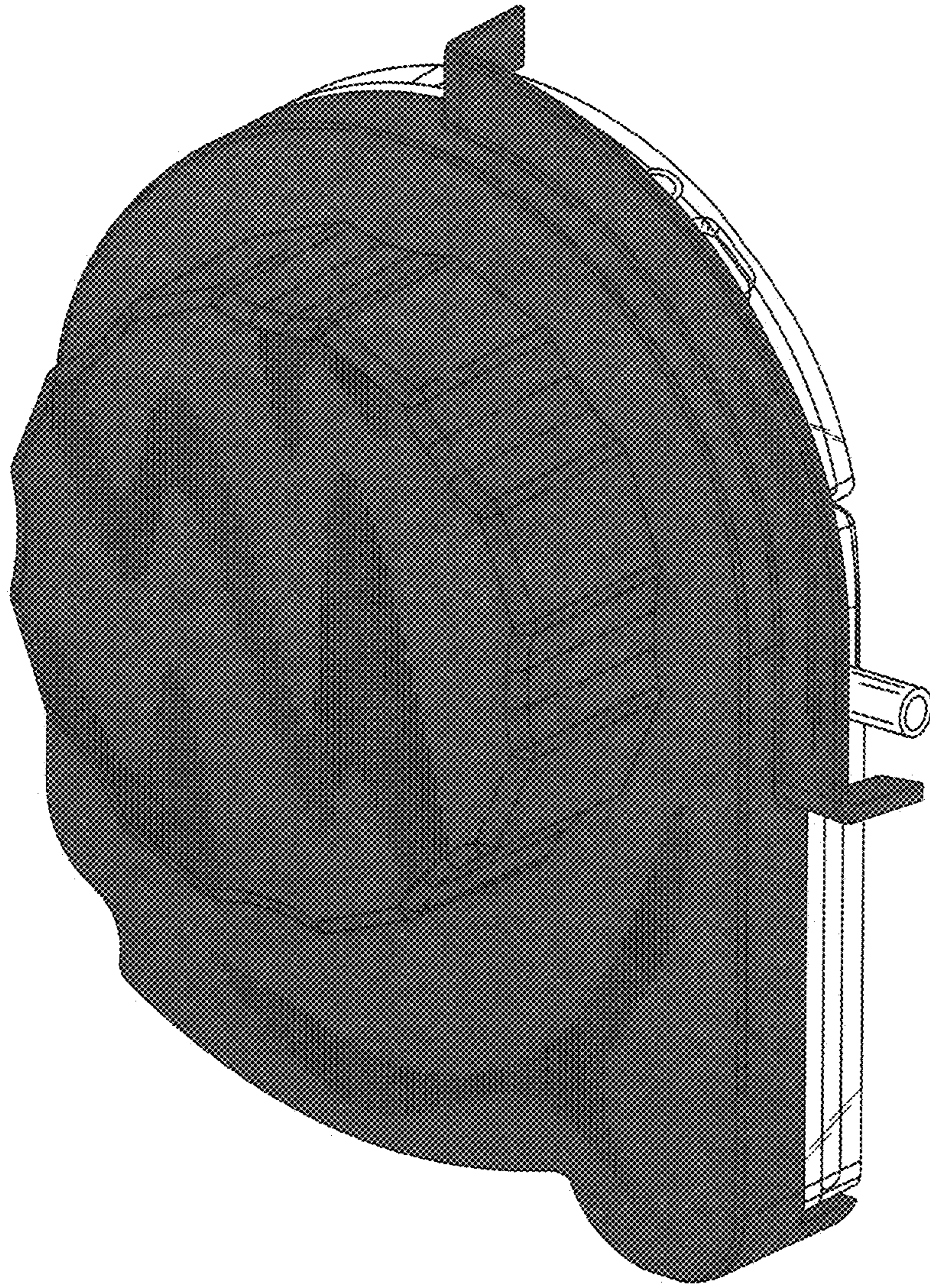

FIG. 1

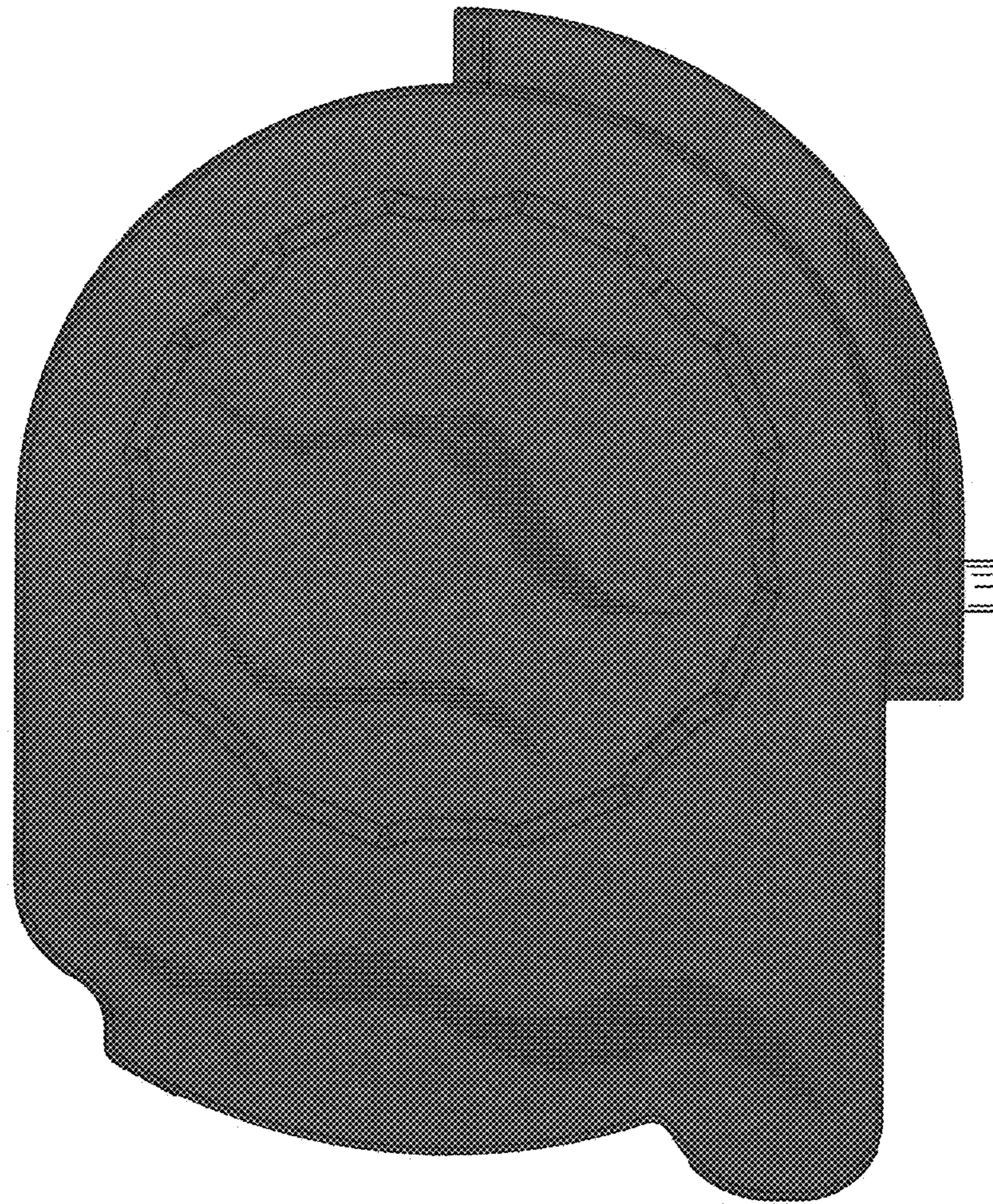

FIG. 2

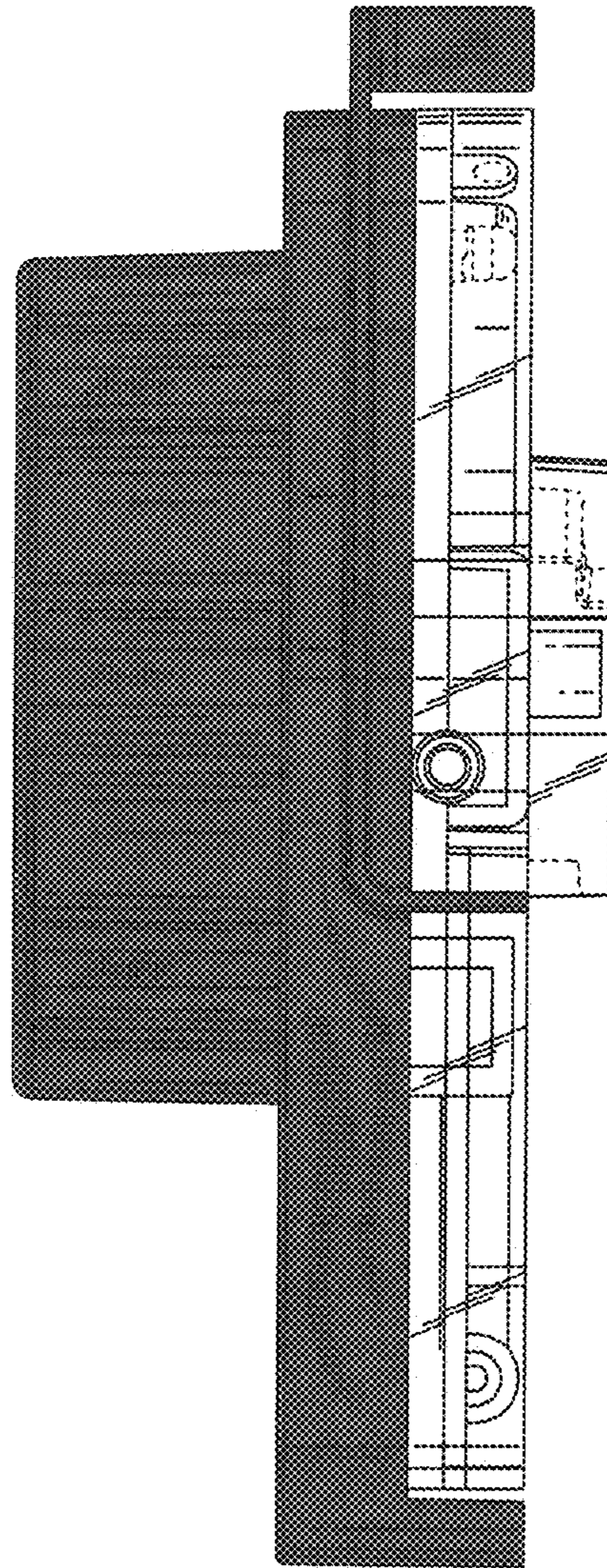

FIG. 3

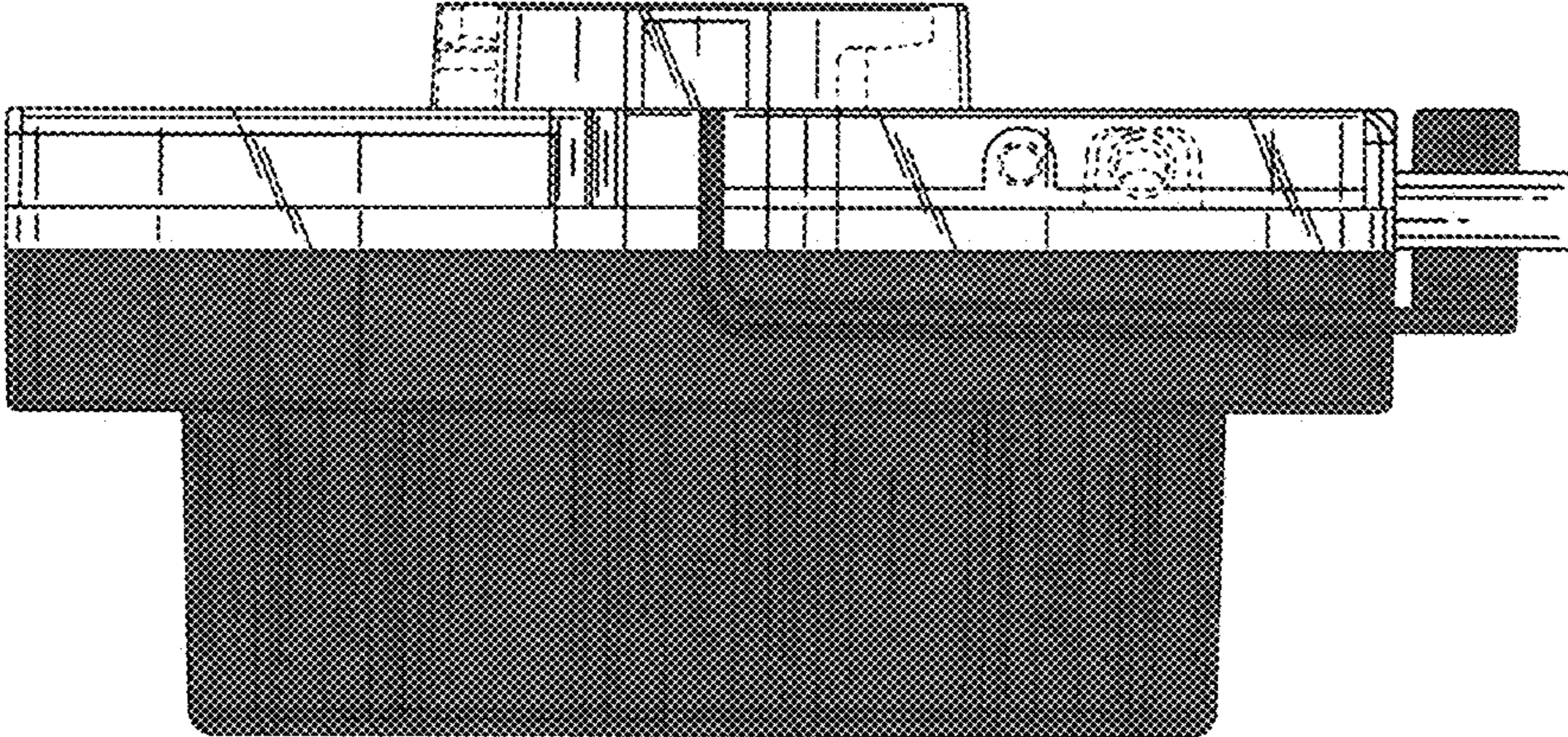

FIG. 4

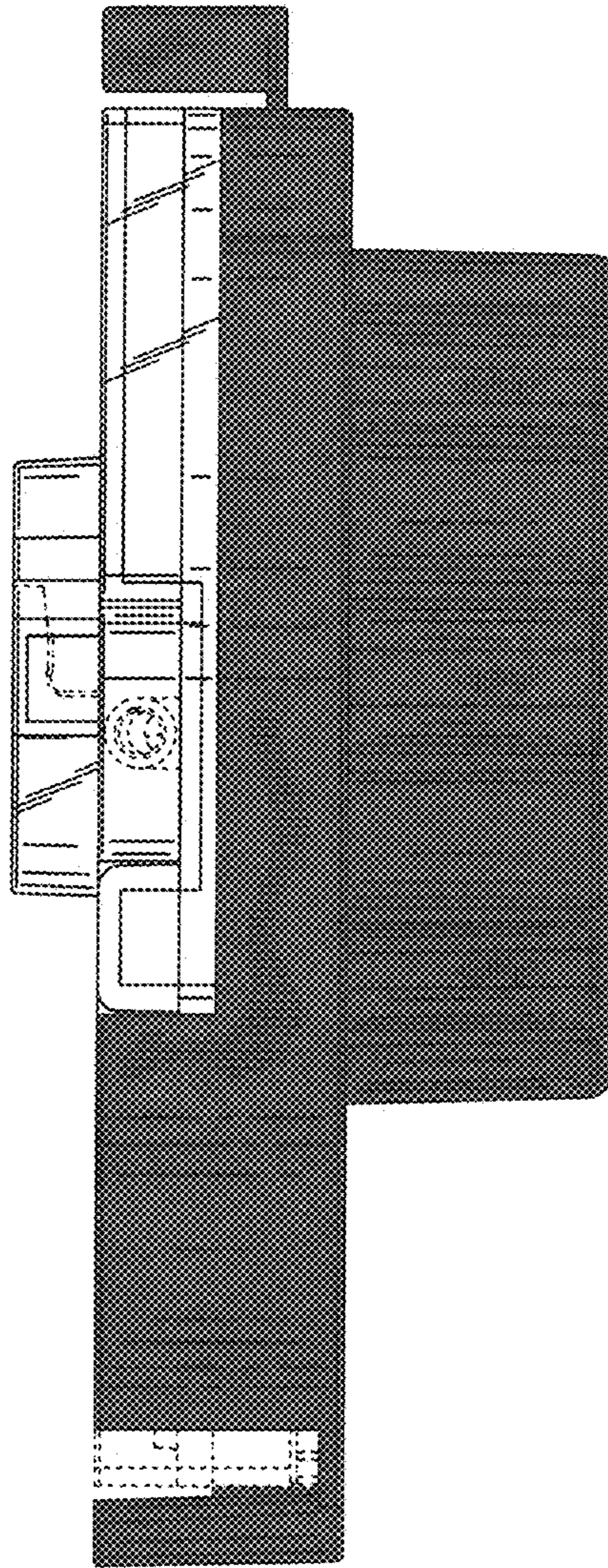
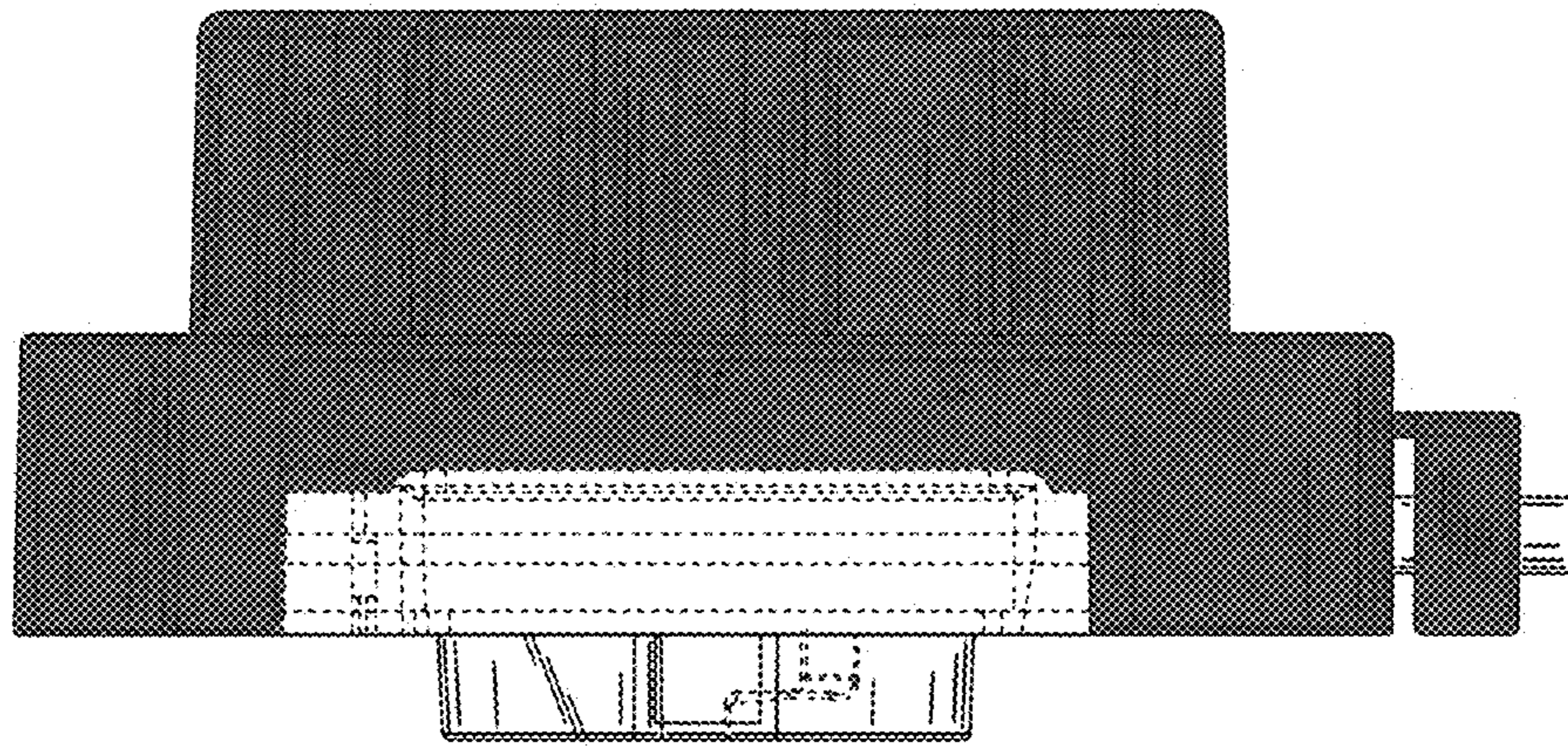

FIG. 5

FIG. 6



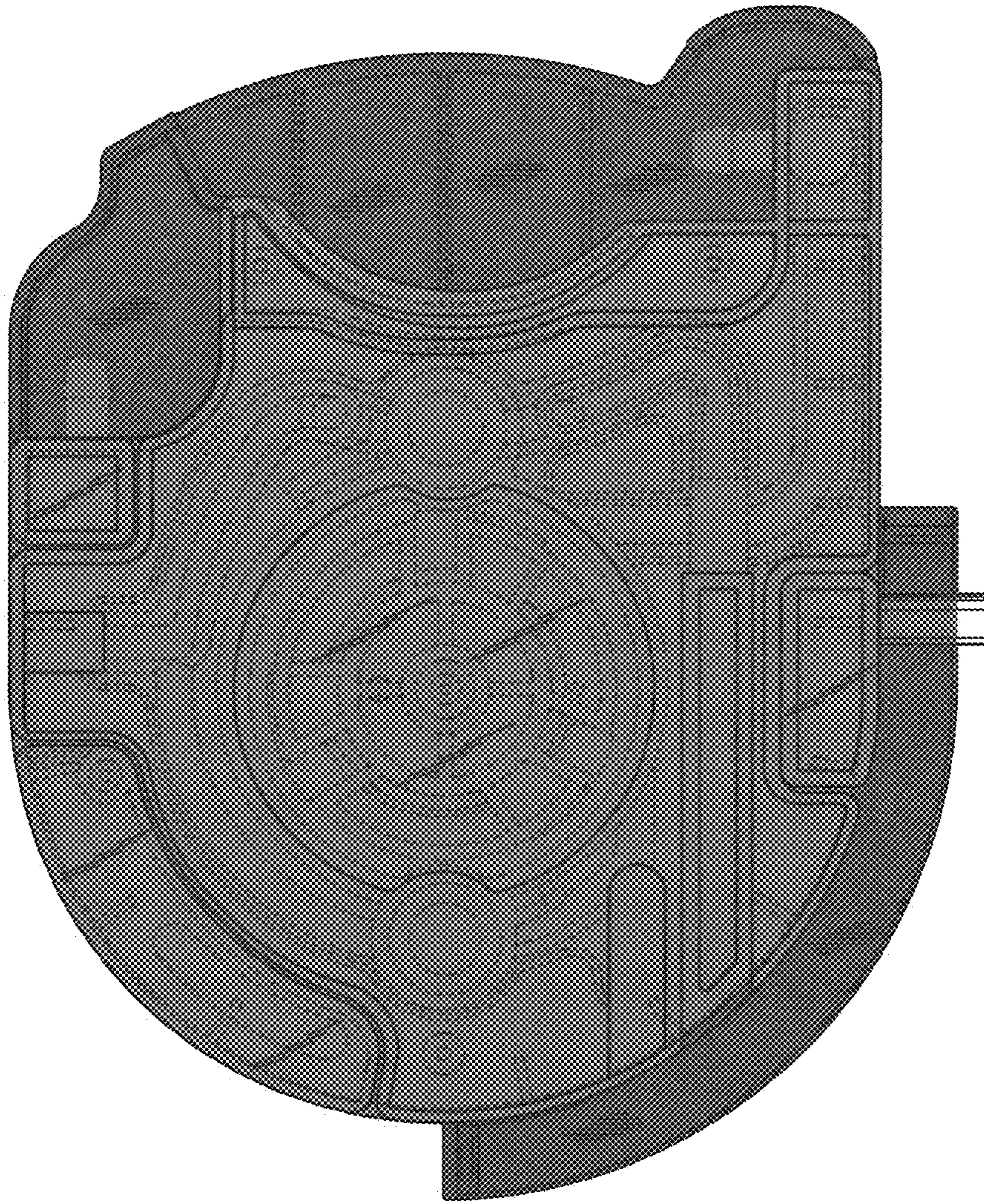

FIG. 7