



US00D815631S

(12) **United States Design Patent**
Kim

(10) **Patent No.:** **US D815,631 S**

(45) **Date of Patent:** **** Apr. 17, 2018**

(54) **MOBILE COMPUTING DEVICE FOR THE VISION IMPAIRED**
(71) Applicant: **DOT INCORPORATION**, Seoul (KR)
(72) Inventor: **Ju Yoon Kim**, Gimpo-si (KR)
(73) Assignee: **DOT INCORPORATION**, Seoul (KR)
(**) Term: **15 Years**

D646,680 S * 10/2011 Wozniak D14/346
D716,796 S * 11/2014 Clegg D14/341
D766,240 S * 9/2016 Le Rouzo D14/389
2003/0236102 A1 * 12/2003 Kawai G06F 1/1626
455/550.1
2006/0280294 A1 * 12/2006 Zhang H04M 1/72594
379/52
2009/0303022 A1 * 12/2009 Griffin G06F 3/016
340/407.2
2011/0020771 A1 * 1/2011 Rea G09B 21/02
434/114
2012/0286944 A1 * 11/2012 Forutanpour G06F 3/016
340/407.1

(21) Appl. No.: **29/566,505**

(Continued)

(22) Filed: **May 31, 2016**

(30) **Foreign Application Priority Data**

Nov. 30, 2015 (KR) 30-2015-0060580

(51) **LOC (11) Cl.** **14-02**

(52) **U.S. Cl.**
USPC **D14/341; D14/346**

(58) **Field of Classification Search**
USPC D14/341, 346
CPC G09B 21/02; G09B 21/025; G09B 21/04;
G09B 21/00; G09B 21/001; G09B
21/002; G09B 21/003; G09B 21/004;
G09B 21/005
See application file for complete search history.

(56) **References Cited**

U.S. PATENT DOCUMENTS

D357,229 S * 4/1995 Gauch D10/78
D364,850 S * 12/1995 Estrada D10/65
D533,213 S * 12/2006 Oas D18/7
D547,282 S * 7/2007 Hsiung D14/129
7,286,116 B2 * 10/2007 Chou G06F 3/0202
345/168
D583,812 S * 12/2008 Asibey D14/346
D594,006 S * 6/2009 Ren D14/341
D601,559 S * 10/2009 Green D14/346
D638,421 S * 5/2011 Tsai D14/346
D639,804 S * 6/2011 Hwang D14/341

OTHER PUBLICATIONS

Dot Watch, posted Dec. 14, 2016 [online], [retrieved Dec. 4, 2017].
Retrieved from internet, <https://www.theguardian.com/society/2016/dec/14/technology-changes-lives-disabled-people>.*

(Continued)

Primary Examiner — Barbara Fox
(74) *Attorney, Agent, or Firm* — Novick, Kim & Lee,
PLLC; Sang Ho Lee

(57) **CLAIM**

I claim the ornamental design for a data processing apparatus, as shown and described.

DESCRIPTION

FIG. 1 is a front isometric view of a mobile computing device for the vision impaired in accordance with my new design;
FIG. 2 is a front elevation view thereof;
FIG. 3 is a back elevation view thereof;
FIG. 4 is a left side elevation view thereof;
FIG. 5 is a right side elevation view thereof;
FIG. 6 is a top plan view thereof; and,
FIG. 7 is a bottom plan view thereof.

1 Claim, 6 Drawing Sheets

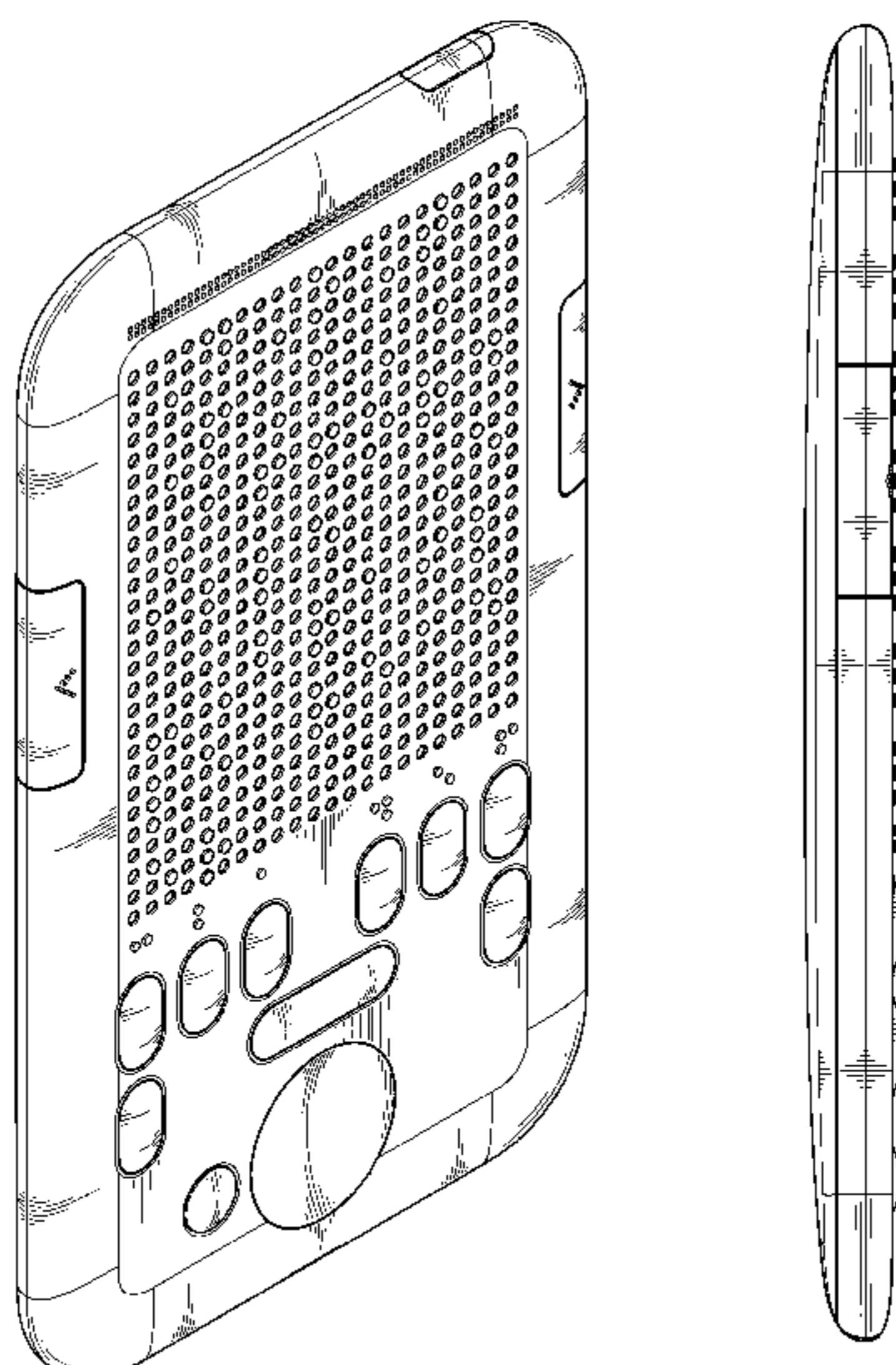

(56)

References Cited

U.S. PATENT DOCUMENTS

2015/0317915 A1* 11/2015 Nelson G09B 21/02
434/114

OTHER PUBLICATIONS

Dot Braille Smartwatch, posted Feb. 25, 2017 [online], [retrieved Dec. 4, 2017]. Retrieved from internet, <http://metro.co.uk/2017/02/25/theres-now-a-braille-watch-which-lets-you-feel-the-time-6472372/>.*

HTC One Dot View, posted Mar. 27, 2014 [online], [retrieved Dec. 4, 2017]. Retrieved from internet, <https://www.computerworld.com/article/2476101/smartphones/hands-on--htc-one-dot-view---who-knew-a-case-could-be-so-cool-.html>.*

Smartphone template with dot grid, posted Aug. 12, 2016 [online], [retrieved Dec. 4, 2017]. Retrieved from internet, <https://www.istockphoto.com/pt/vetorial/smartphone-template-with-dot-grid-gm588215038-100976911>.*

* cited by examiner

FIG. 1

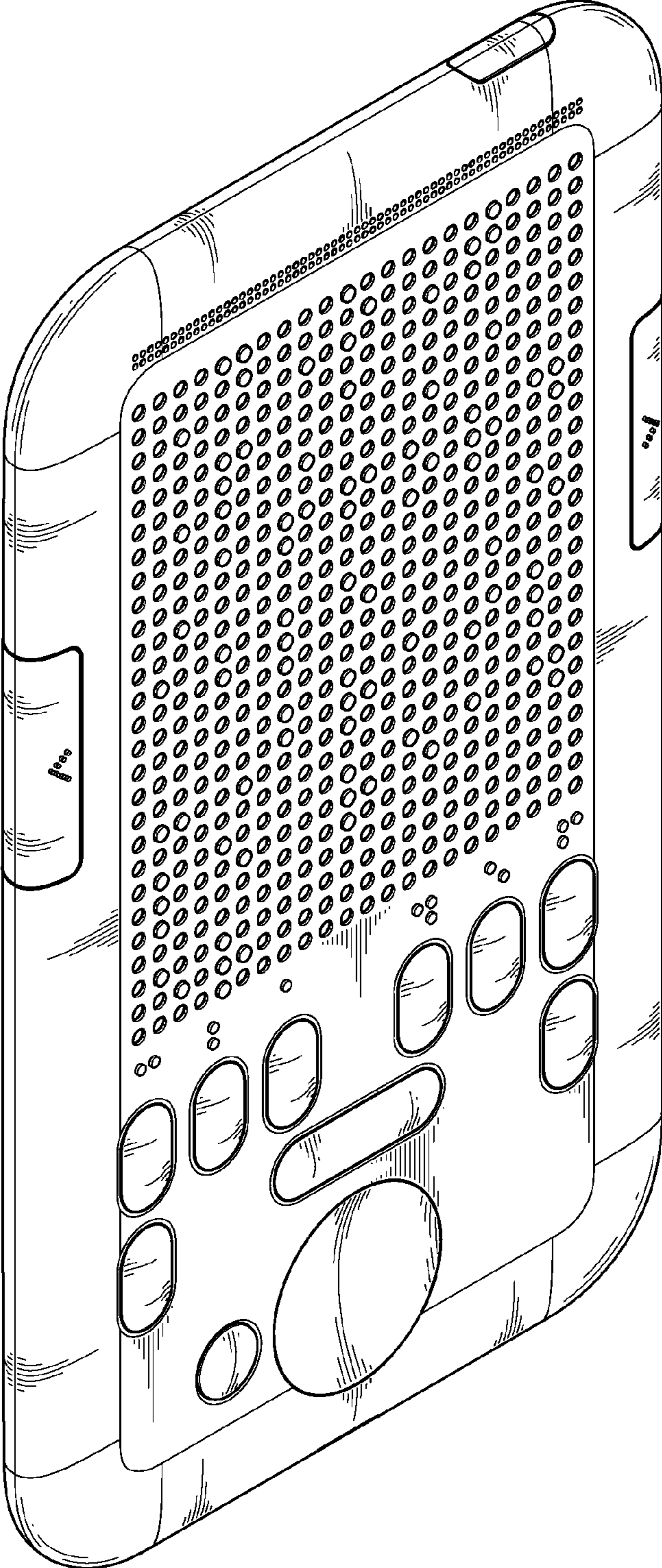

FIG. 2

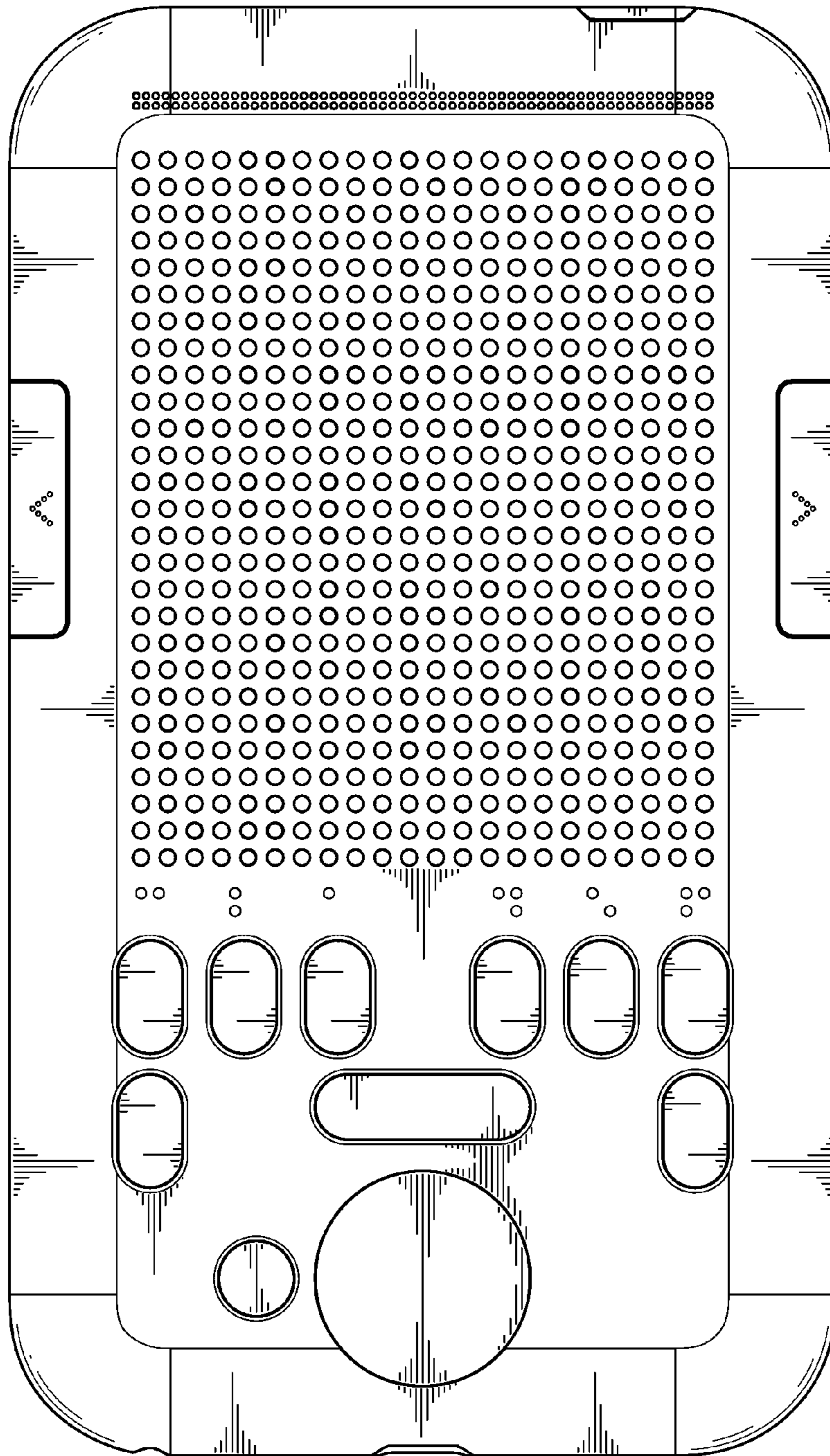

FIG. 3

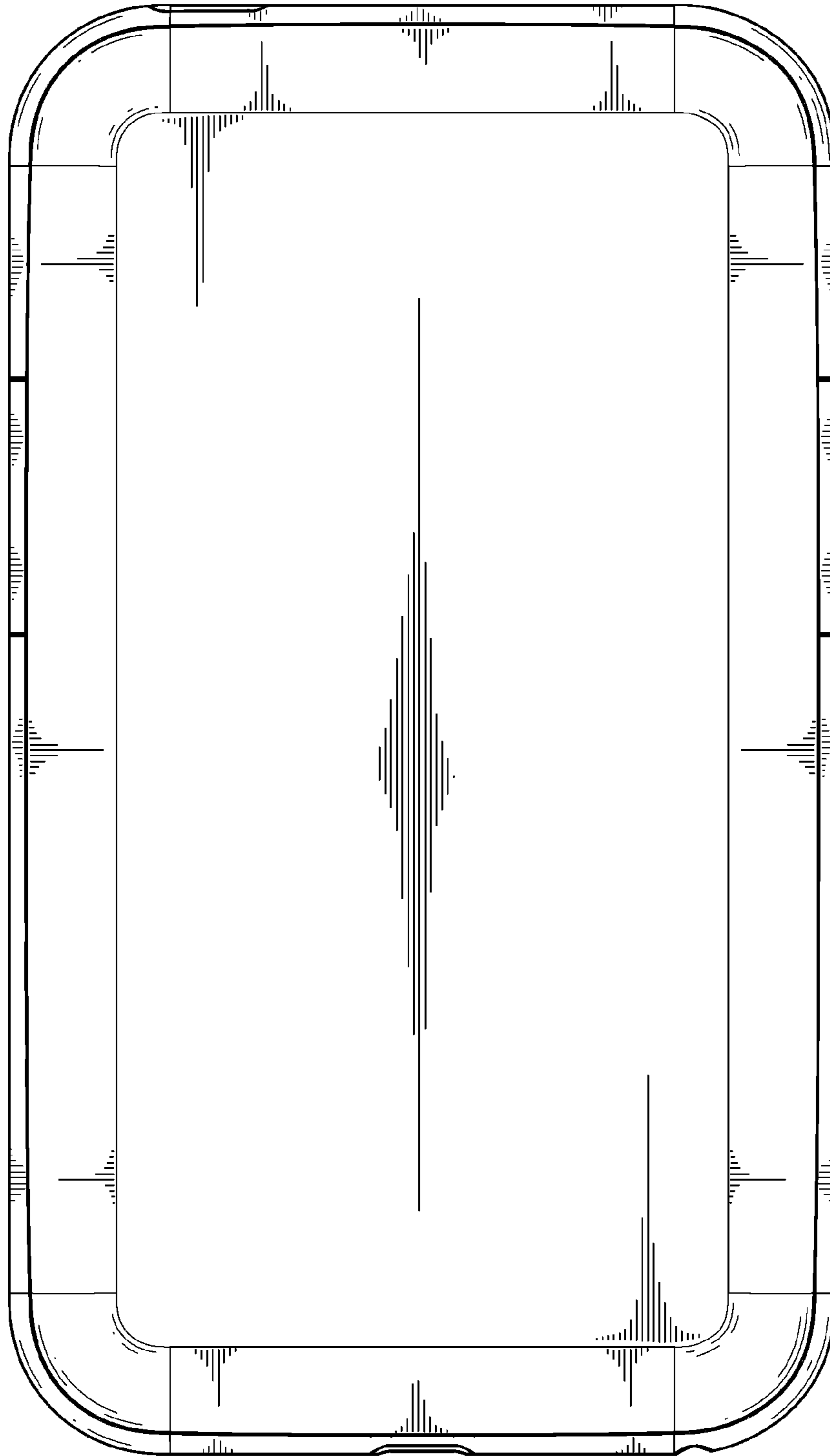

FIG. 4

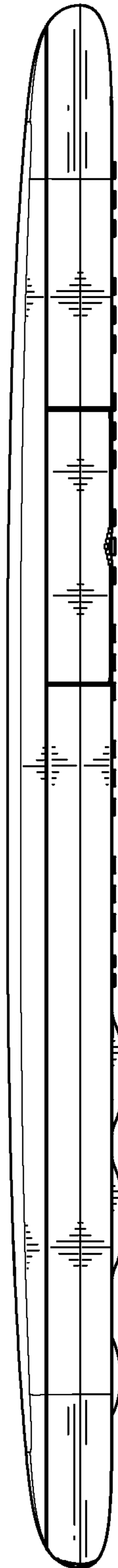

FIG. 5

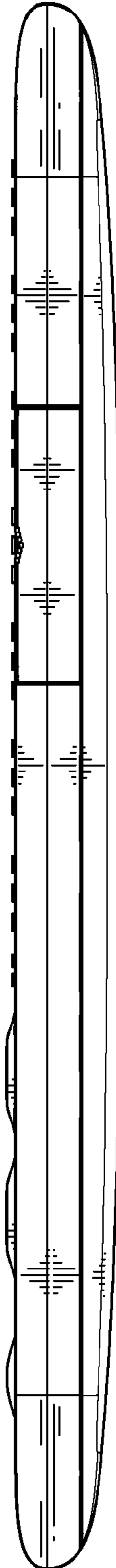

FIG. 6

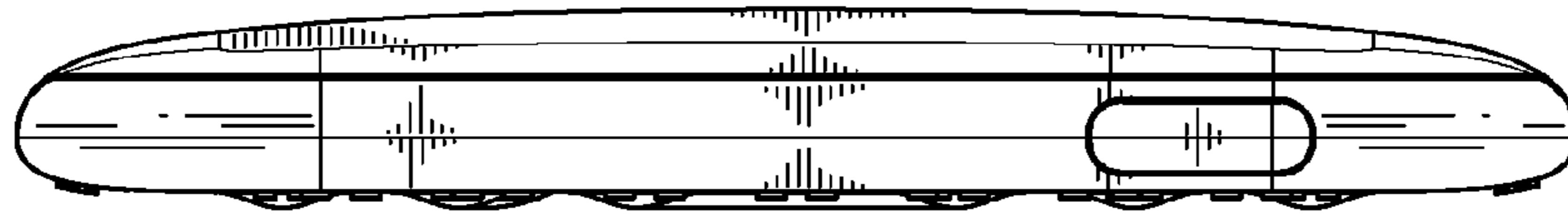

FIG. 7

