



US00D815606S

(12) **United States Design Patent**
Nada et al.

(10) **Patent No.:** **US D815,606 S**
(45) **Date of Patent:** **** Apr. 17, 2018**

(54) **PROGRAMMABLE CONTROLLER**

(71) Applicant: **OMRON Corporation**, Kyoto-shi,
Kyoto (JP)

(72) Inventors: **Heita Nada**, Ritto (JP); **Sadahito Otsu**,
Kusatsu (JP); **Yoshimi Azuma**,
Moriyama (JP)

(73) Assignee: **OMRON Corporation**, Kyoto (JP)

(**) Term: **15 Years**

(21) Appl. No.: **29/590,272**

(22) Filed: **Jan. 9, 2017**

(30) **Foreign Application Priority Data**

Jul. 22, 2016 (JP) 2016-015637
Jul. 22, 2016 (JP) 2016-015638

(51) **LOC (11) Cl.** **13-03**

(52) **U.S. Cl.**
USPC **D13/162.1**

(58) **Field of Classification Search**
USPC D13/123, 162, 162.1, 184
CPC G05B 9/02; G05B 19/05; G05B 19/054;
G05B 19/056; G06F 1/182; G06F 1/183;
H05K 7/1462; H05K 7/1467; H05K
7/1474

See application file for complete search history.

(56) **References Cited**

U.S. PATENT DOCUMENTS

D298,747 S * 11/1988 Shibayama D13/162.1
D325,900 S * 5/1992 Shimizu D13/162.1
D477,288 S * 7/2003 Natsui D13/162.1
D482,663 S * 11/2003 Droulin D13/162.1
8,902,598 B2 * 12/2014 Chin H05K 7/1467
174/50
9,325,110 B2 * 4/2016 Lostoski H01R 9/2408

9,699,930 B2 * 7/2017 Miura H05K 7/1474
2007/0073912 A1 * 3/2007 Ozaki G05B 19/054
710/8
2012/0008279 A1 * 1/2012 Chin H05K 7/1474
361/679.58

(Continued)

Primary Examiner — Selina Sikder

(74) *Attorney, Agent, or Firm* — Capitol City TechLaw

(57) **CLAIM**

The ornamental design for a programmable controller, as shown and described.

DESCRIPTION

FIG. 1 is a front, top, and right side perspective view of a first embodiment of a programmable controller showing our new design;

FIG. 2 is a rear, bottom, and left side perspective view thereof;

FIG. 3 is a front view thereof;

FIG. 4 is a rear view thereof;

FIG. 5 is a left side view thereof;

FIG. 6 is a right side view thereof;

FIG. 7 is a top view thereof;

FIG. 8 is a bottom view thereof;

FIG. 9 is a front, top, and right side perspective view of a second embodiment of a programmable controller showing our new design;

FIG. 10 is a rear, bottom, and left side perspective view thereof;

FIG. 11 is a front view thereof;

FIG. 12 is a rear view thereof;

FIG. 13 is a left side view thereof;

FIG. 14 is a right side view thereof;

FIG. 15 is a top view thereof; and,

FIG. 16 is a bottom view thereof.

The broken lines shown in the figures illustrate portions of the programmable controller that form no part of the claimed design.

1 Claim, 13 Drawing Sheets

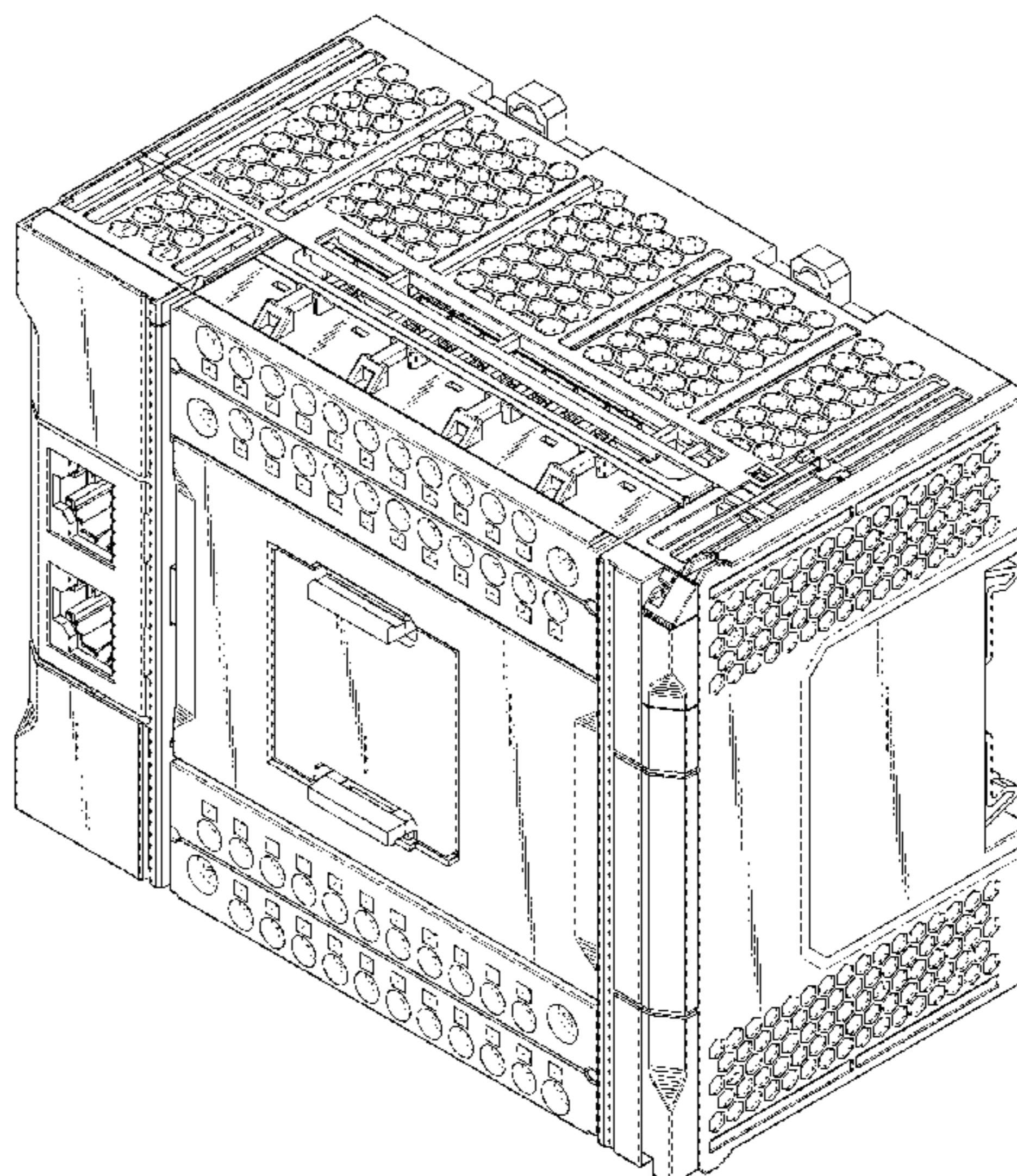
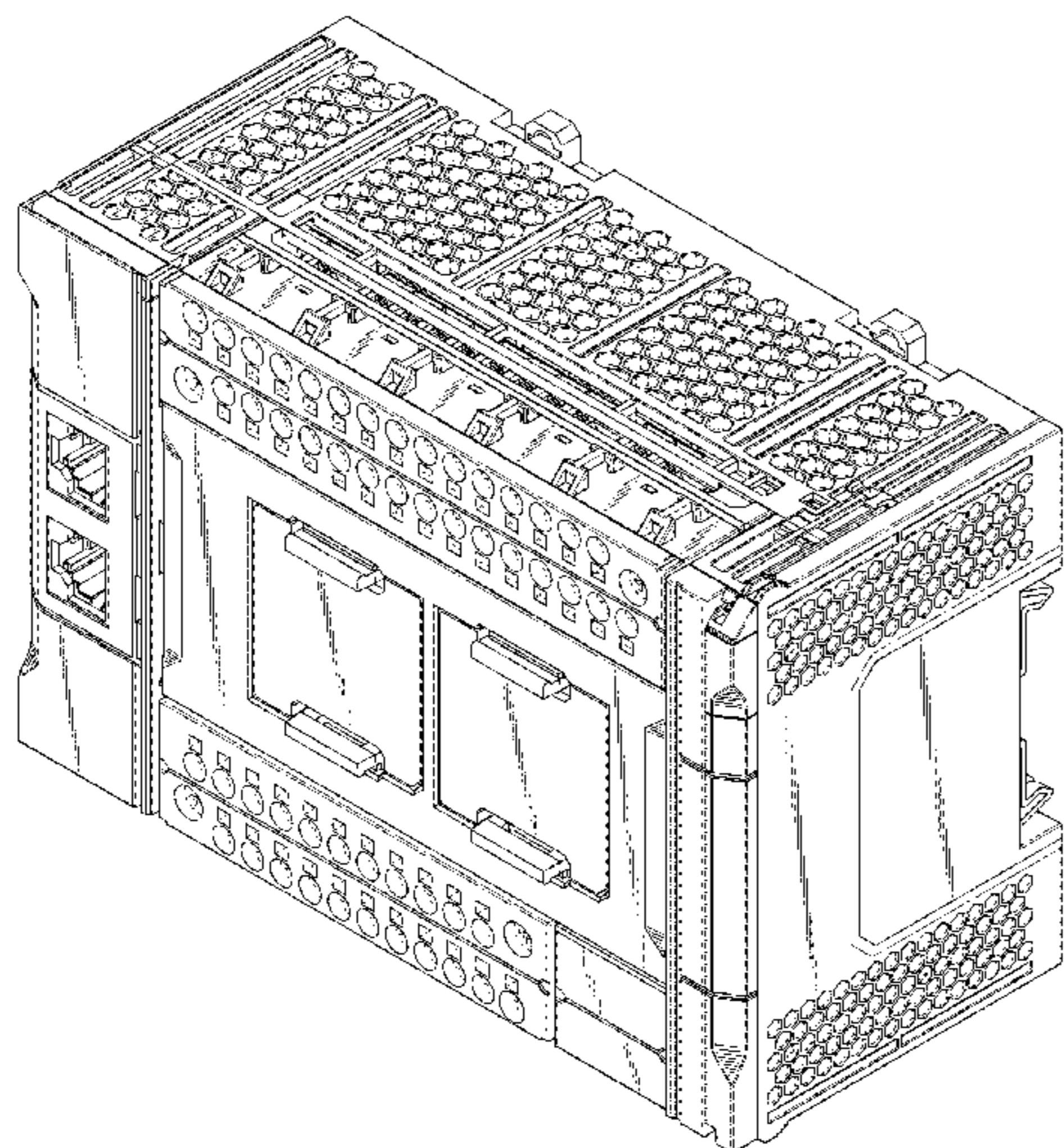

(56)

References Cited

U.S. PATENT DOCUMENTS

2012/0106058 A1* 5/2012 Chin H05K 7/1467
361/679.4
2017/0031340 A1* 2/2017 Kobayashi G05B 19/056
2017/0097664 A1* 4/2017 Kaneta G05B 19/05

* cited by examiner

Fig. 1

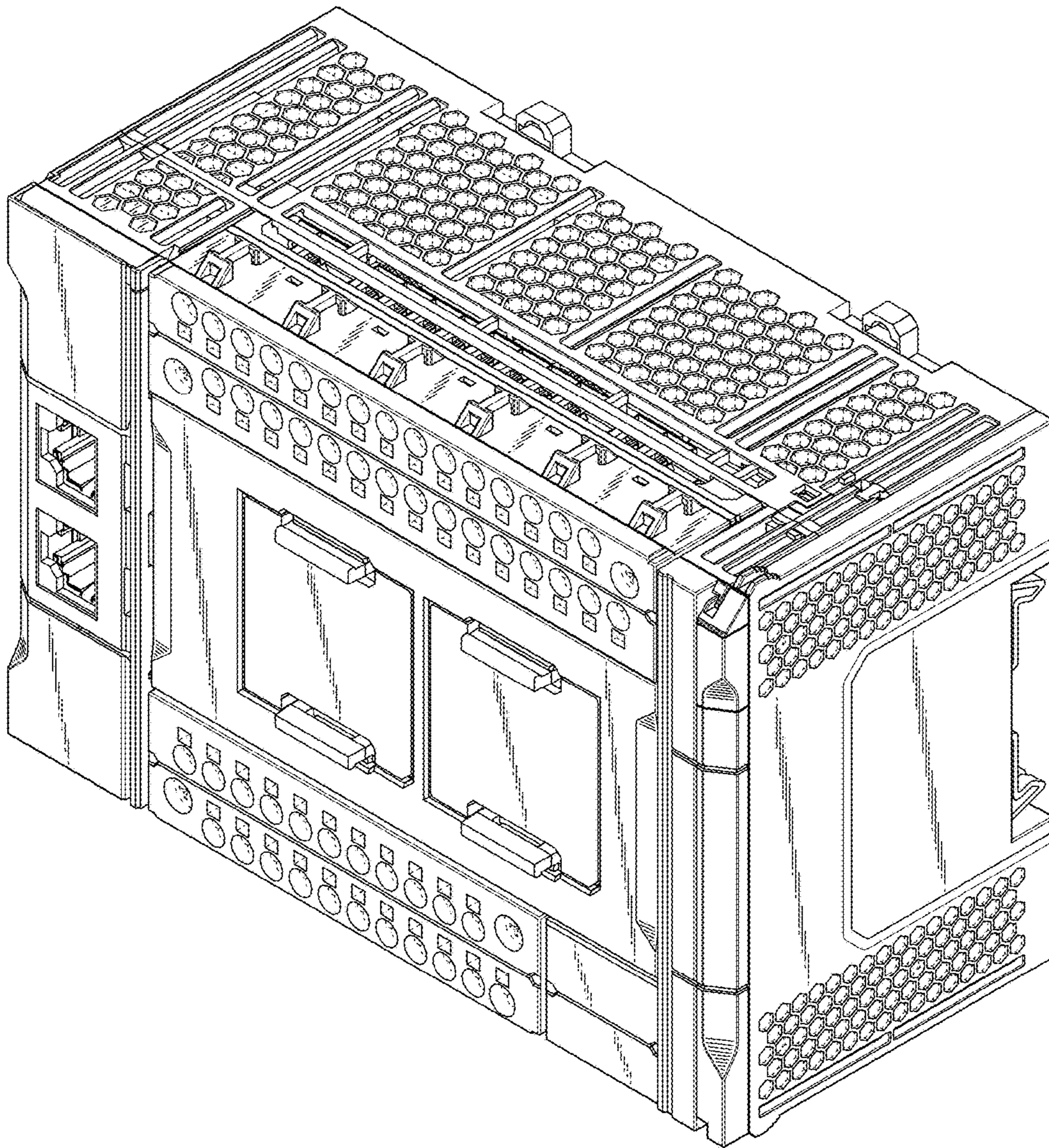

Fig. 2

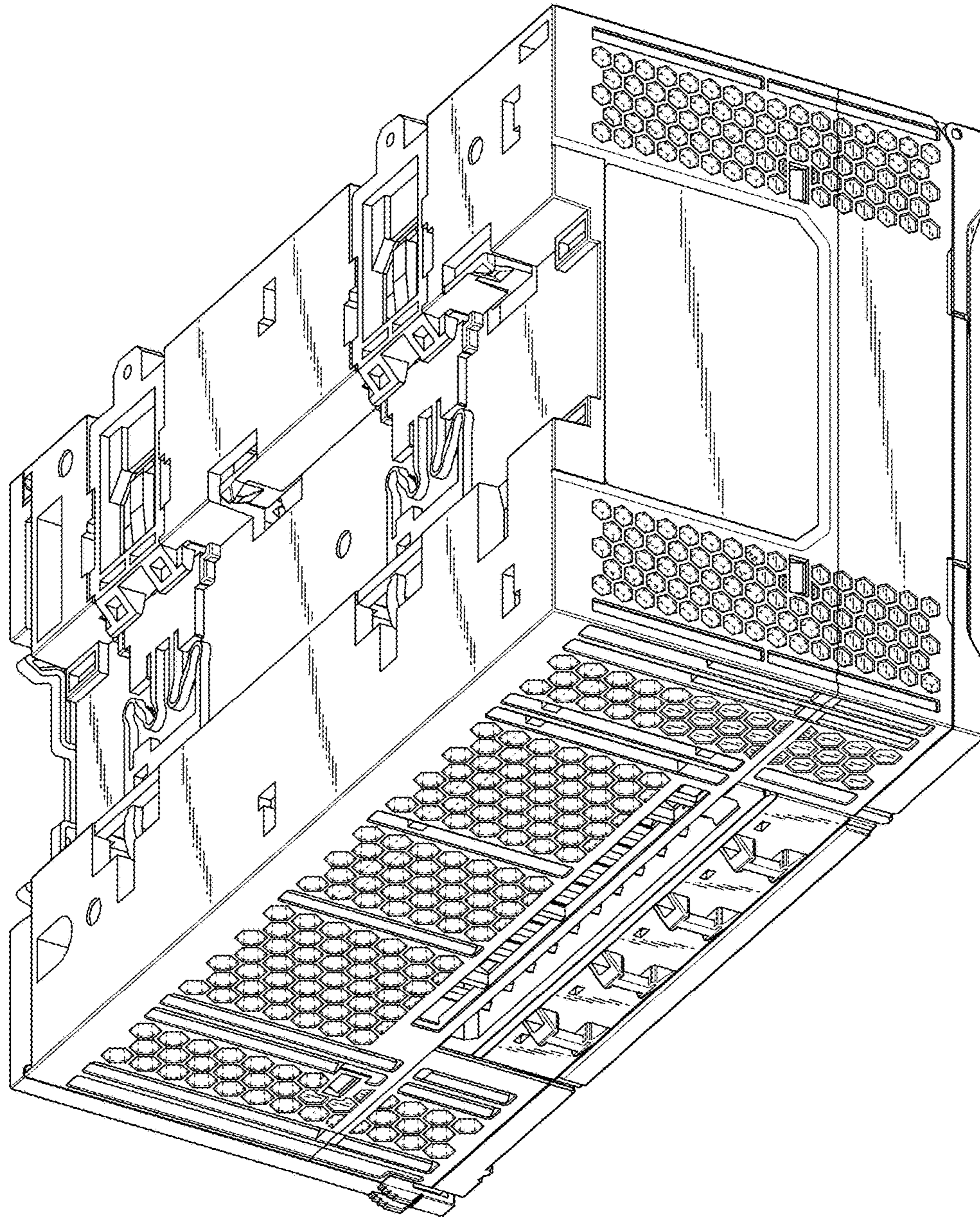

Fig. 3

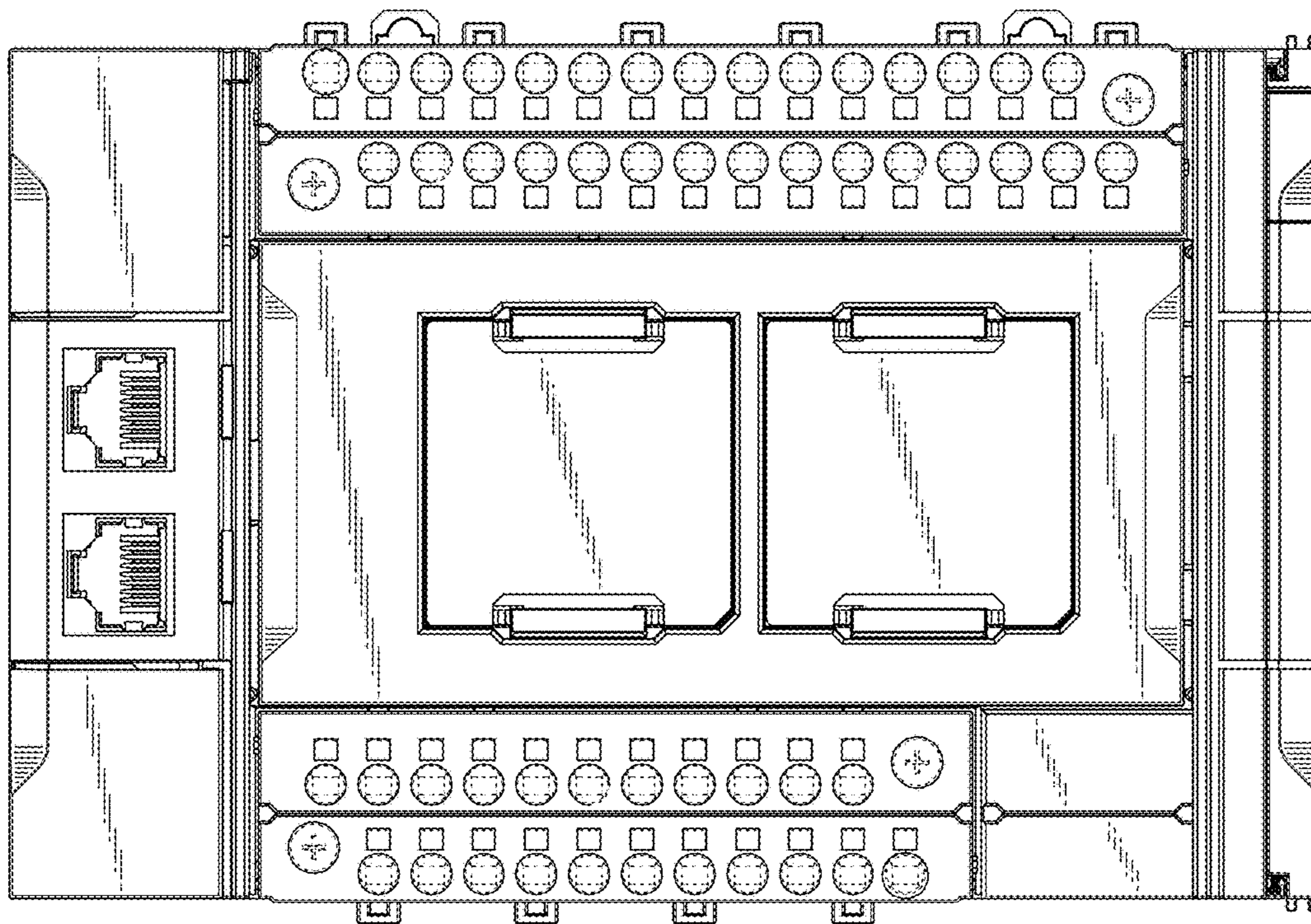

Fig. 4

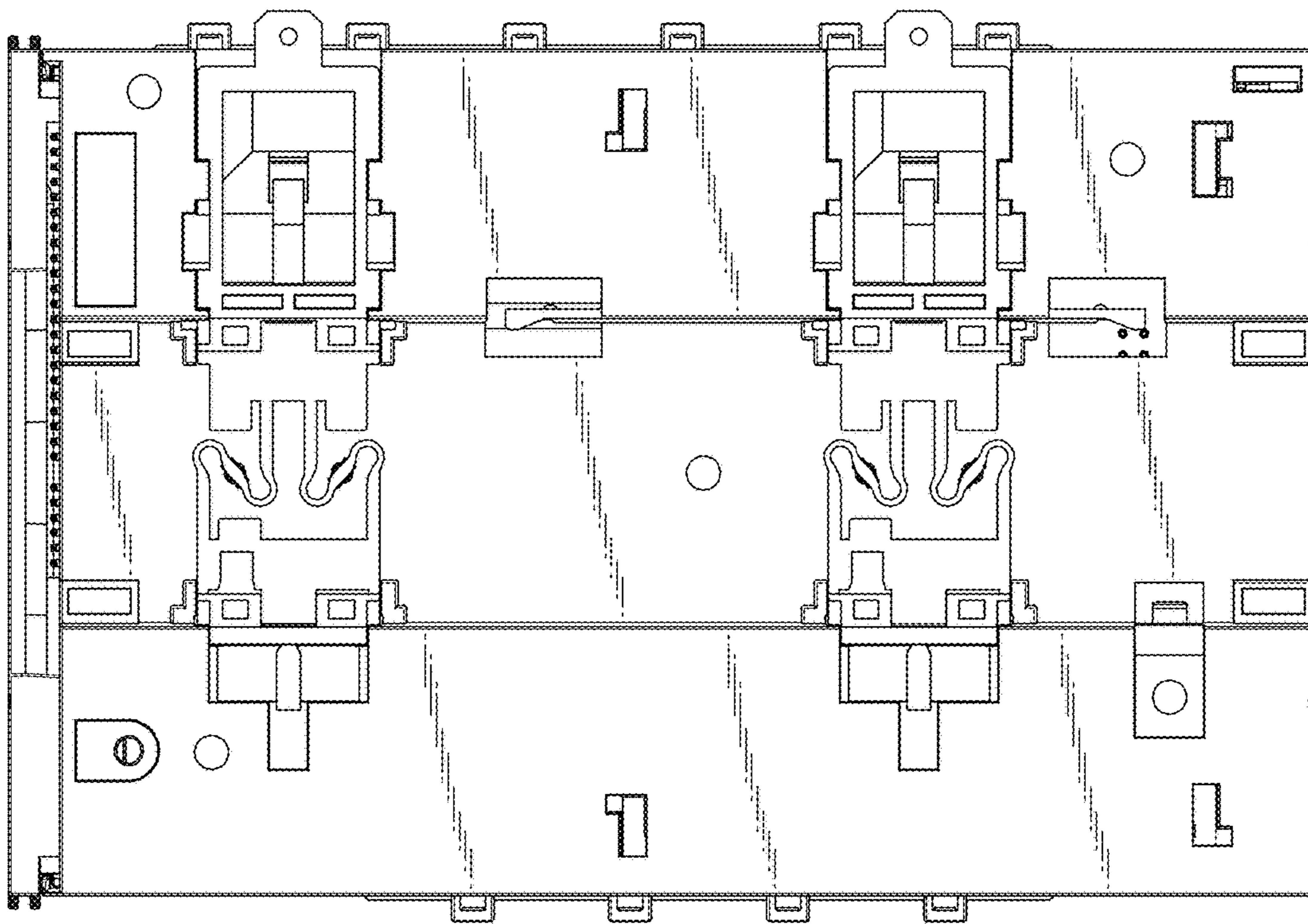

Fig. 5

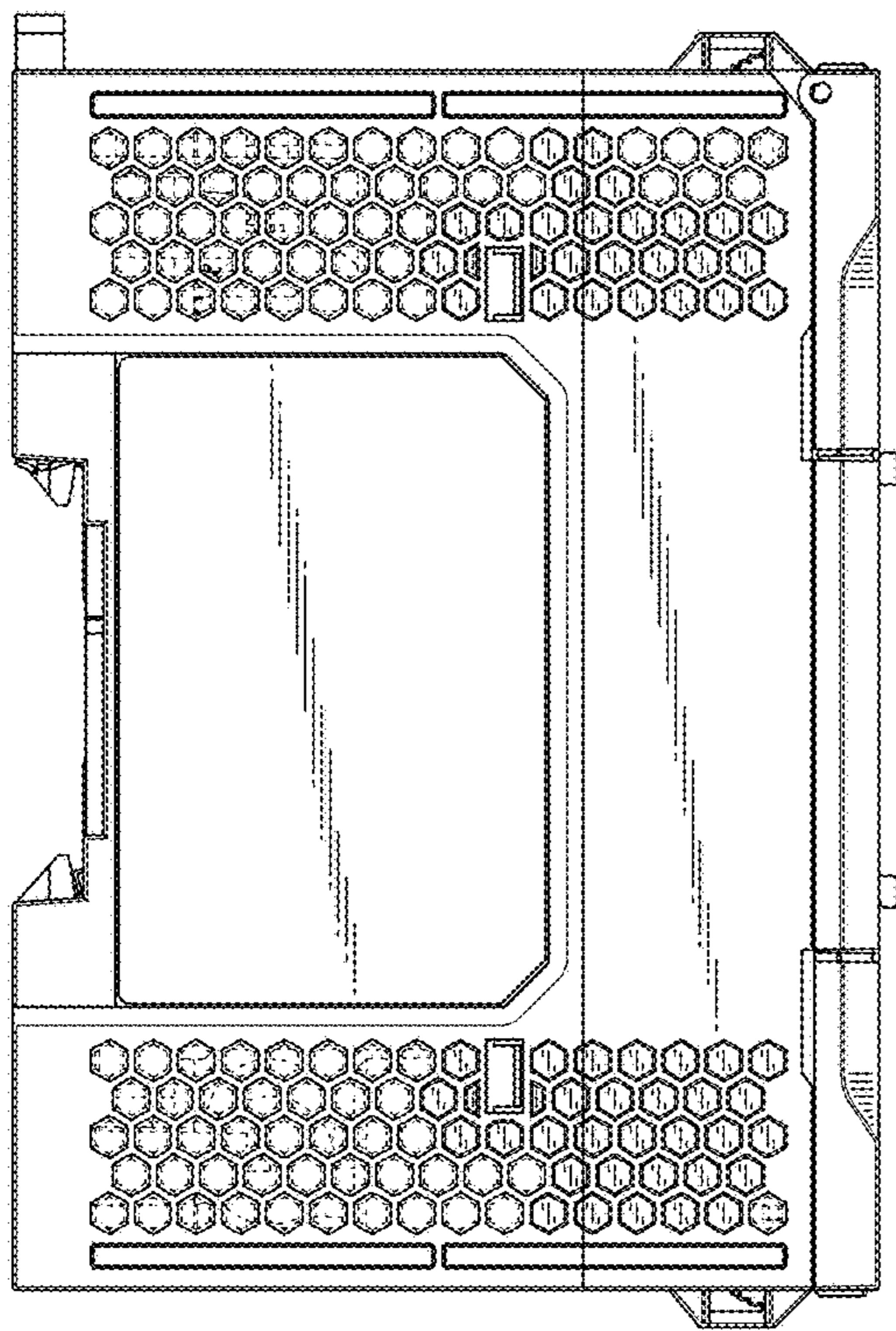

Fig. 6

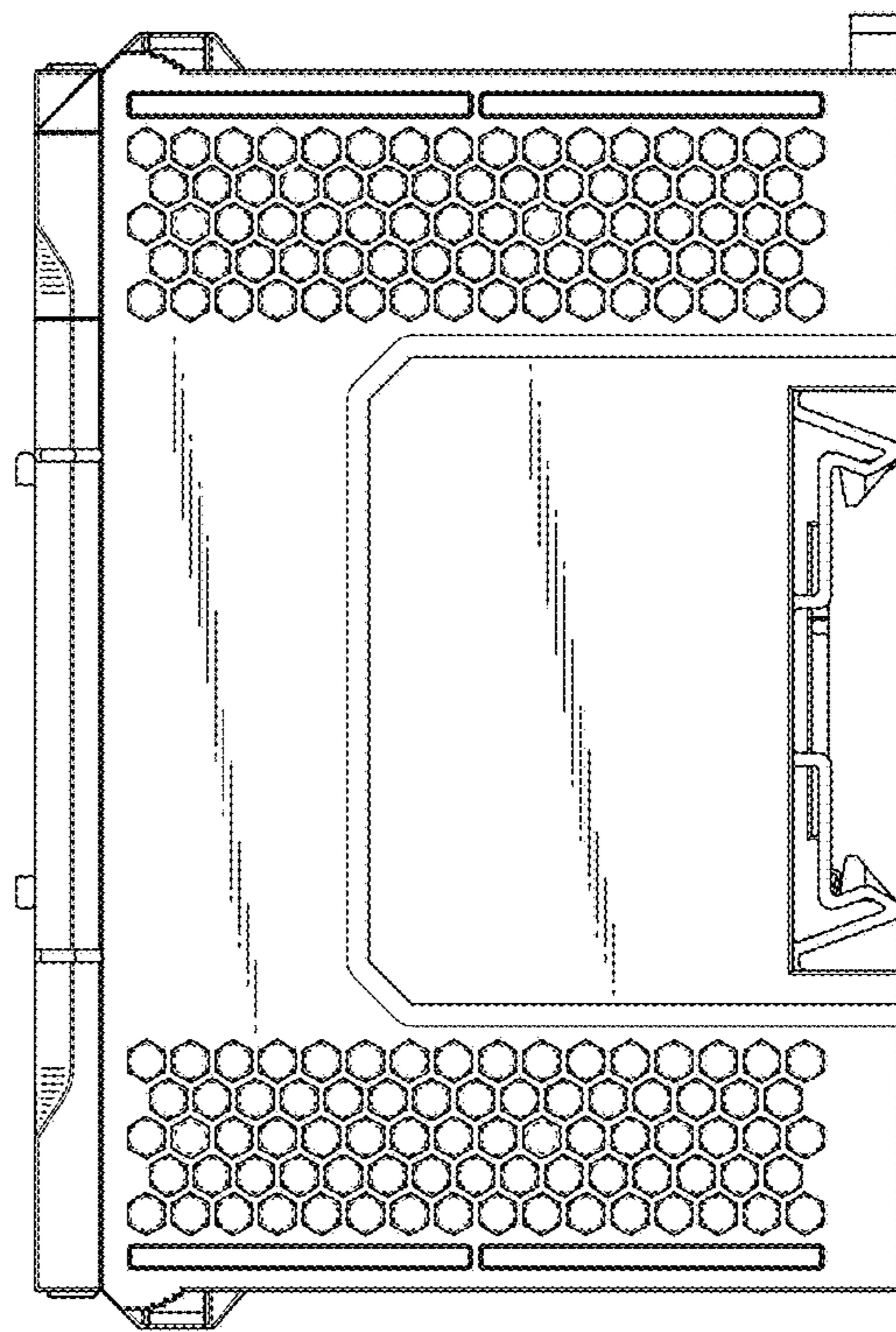

Fig. 7

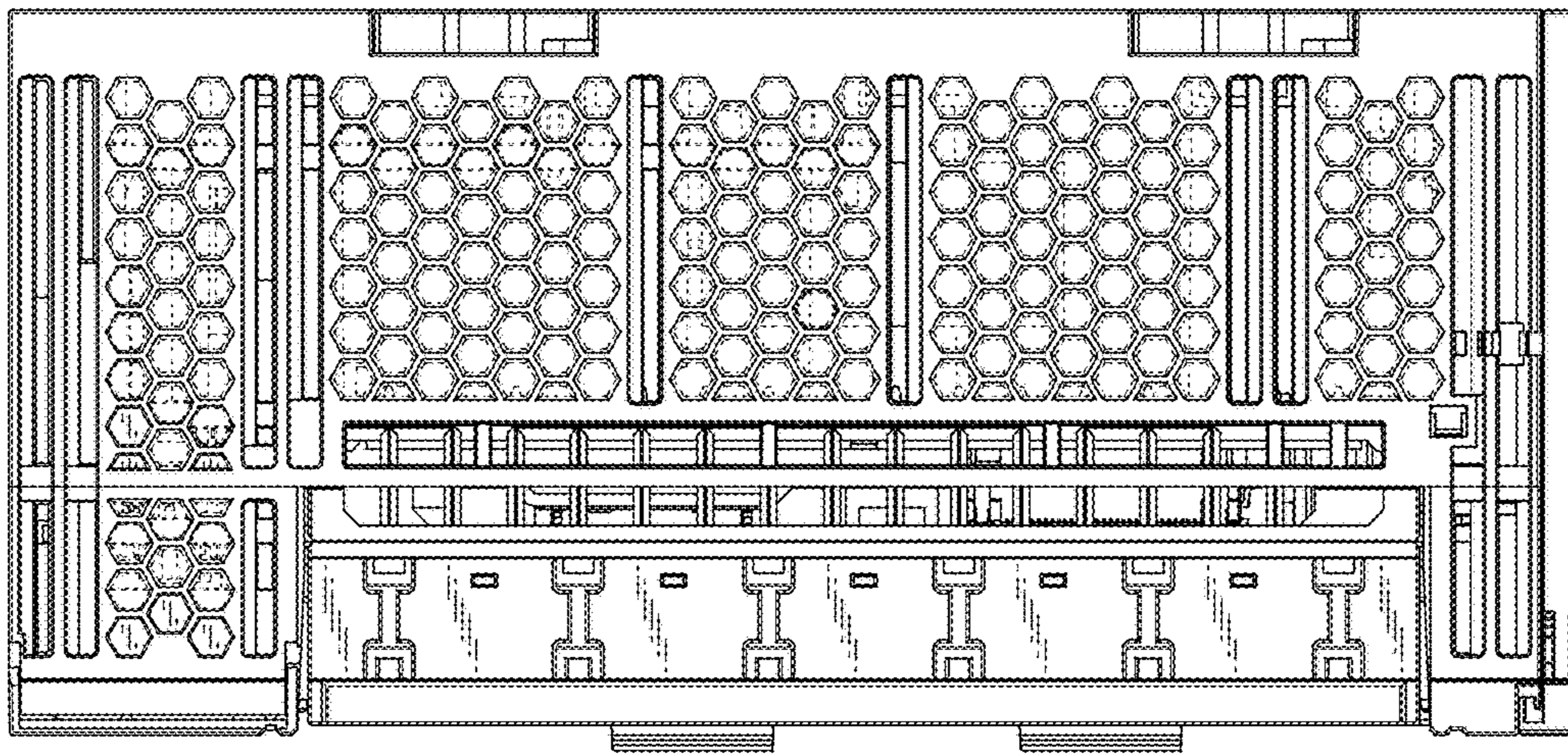

Fig. 8

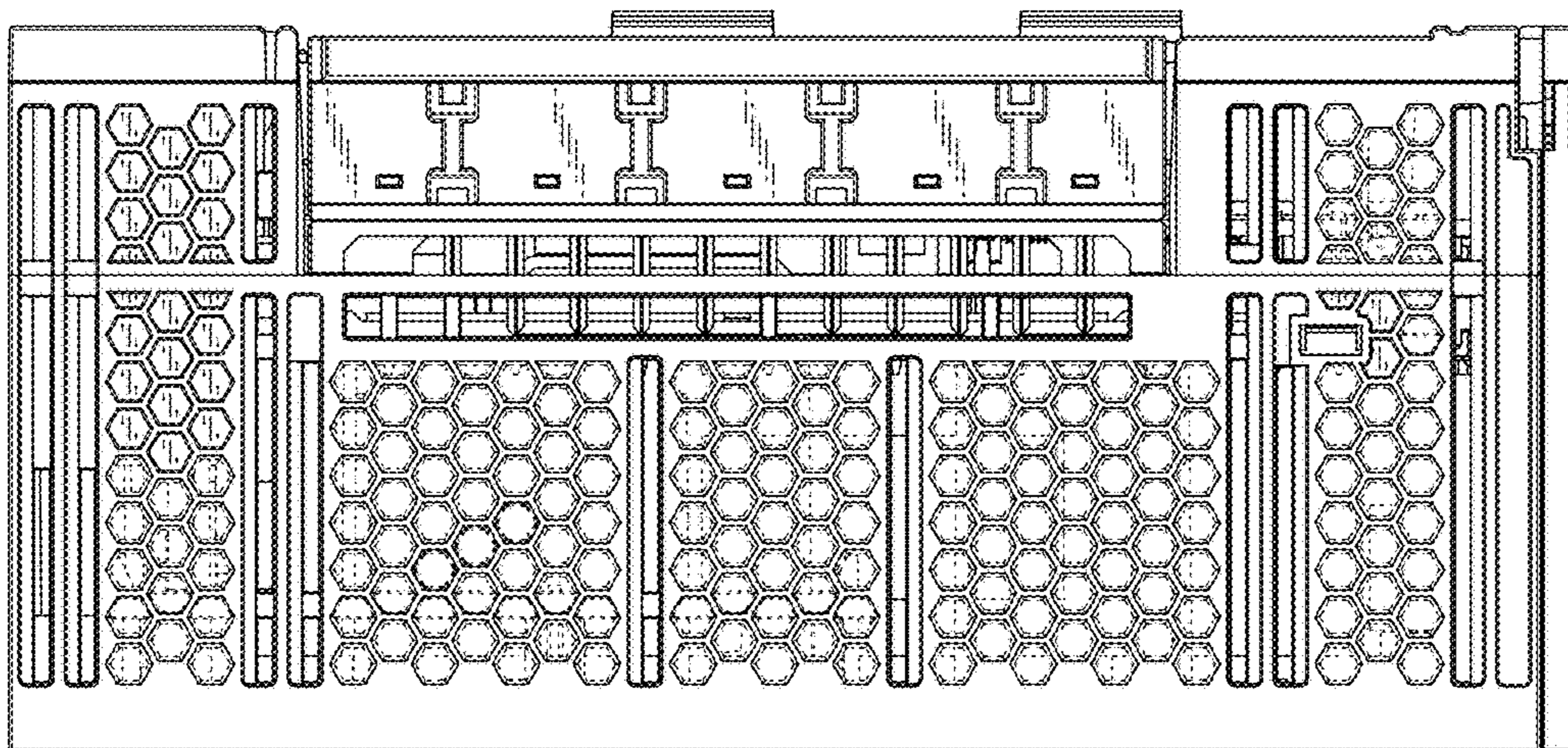

Fig. 9

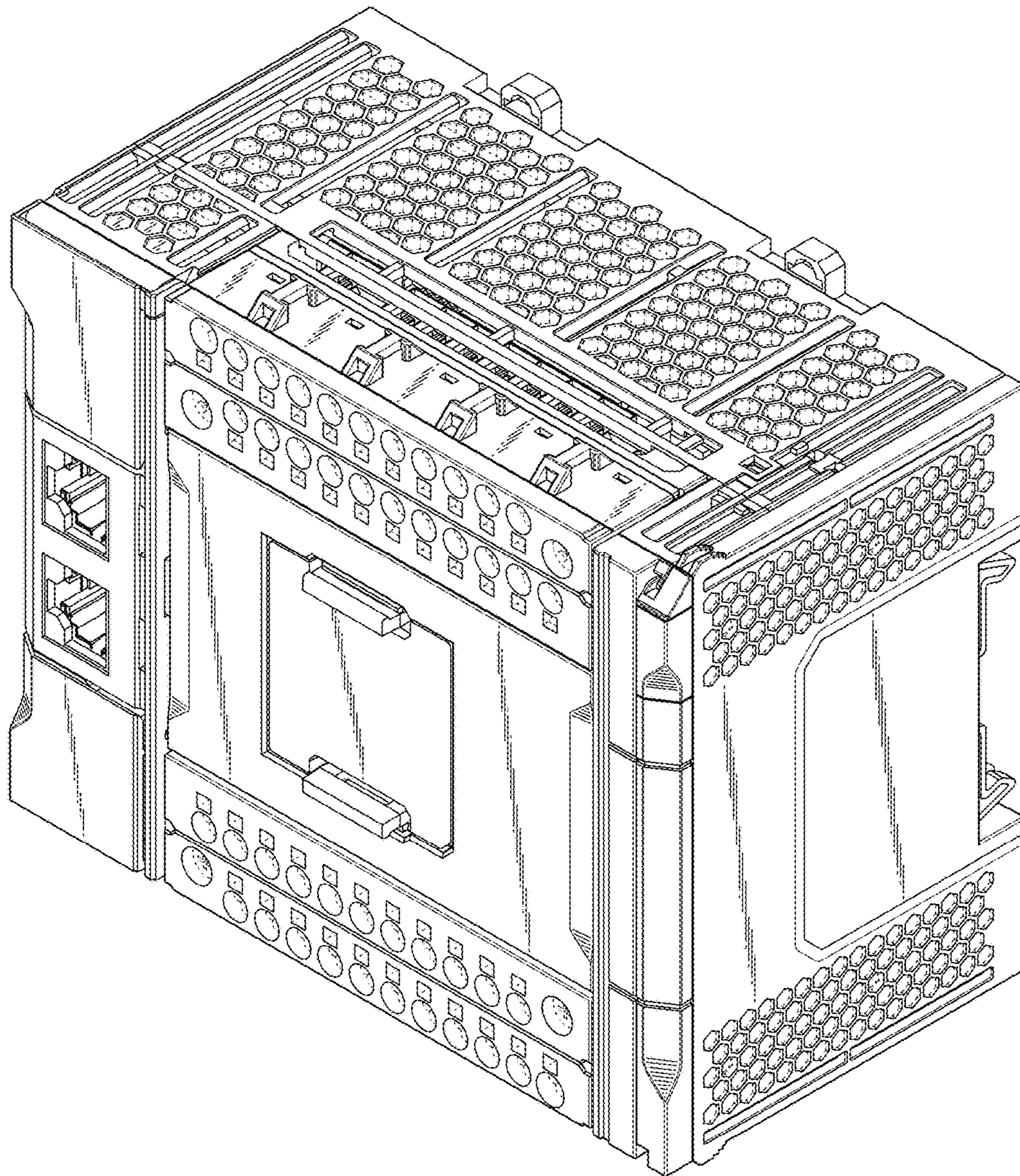

Fig. 10

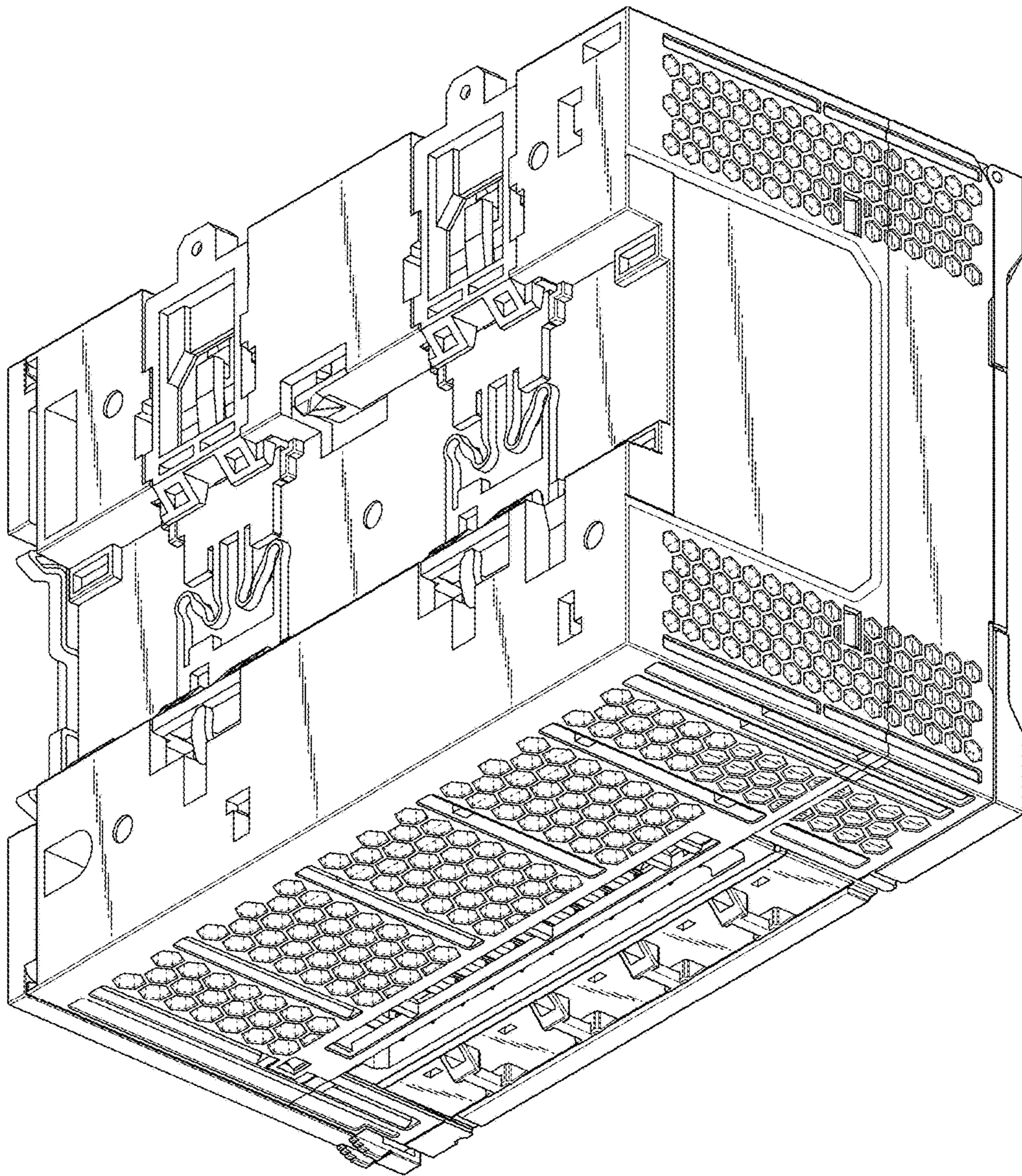

Fig. 11

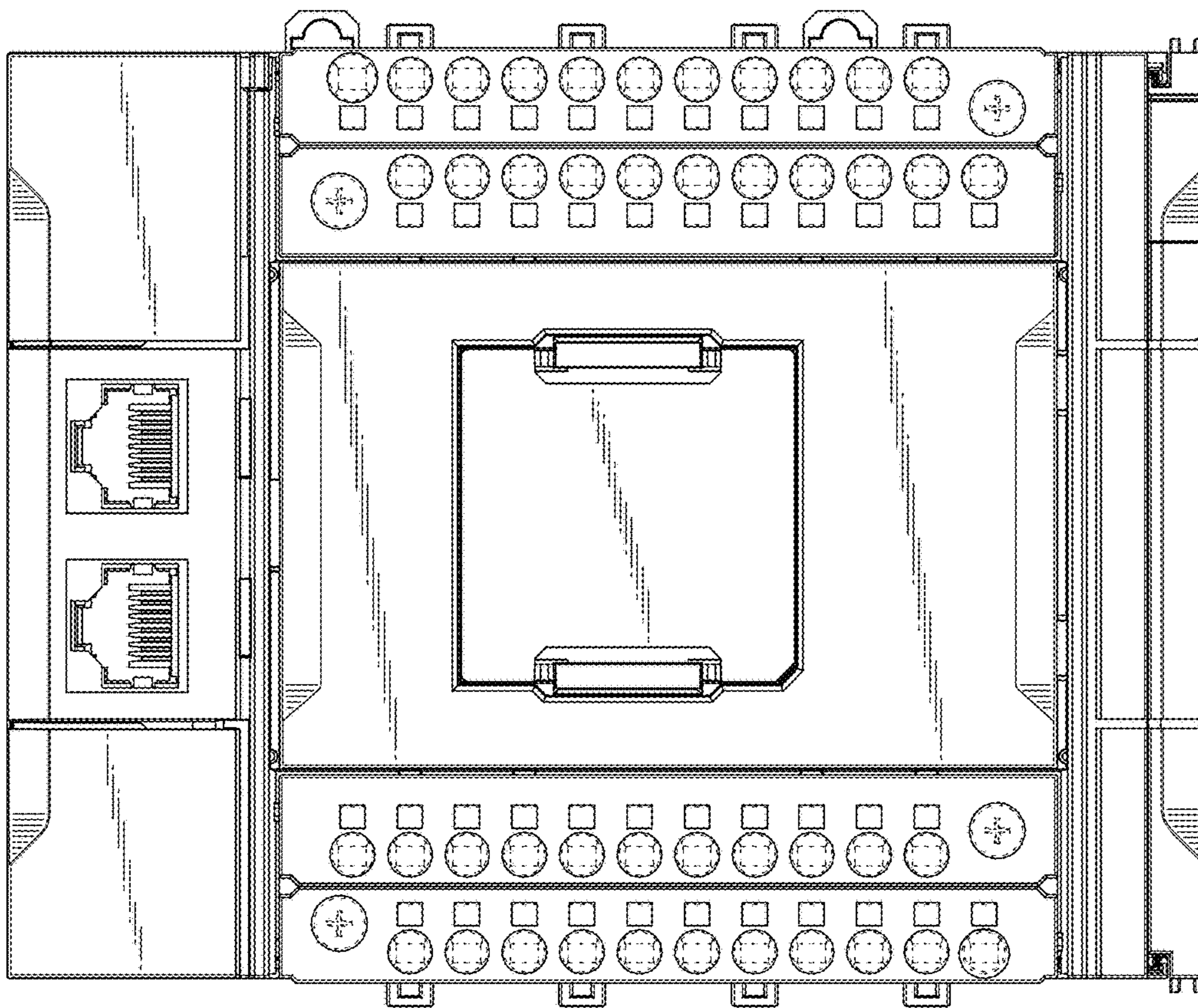

Fig. 12

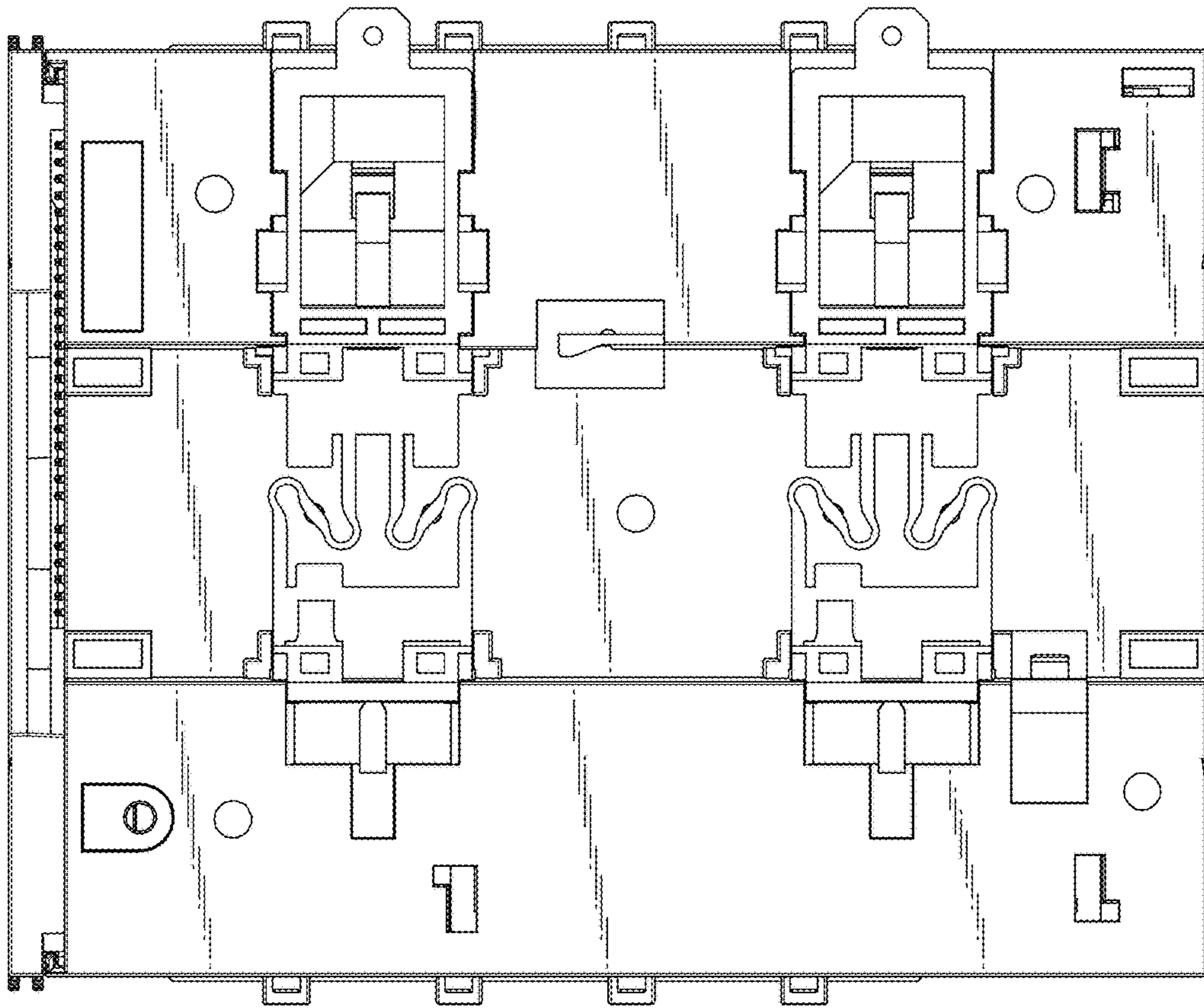

Fig. 13

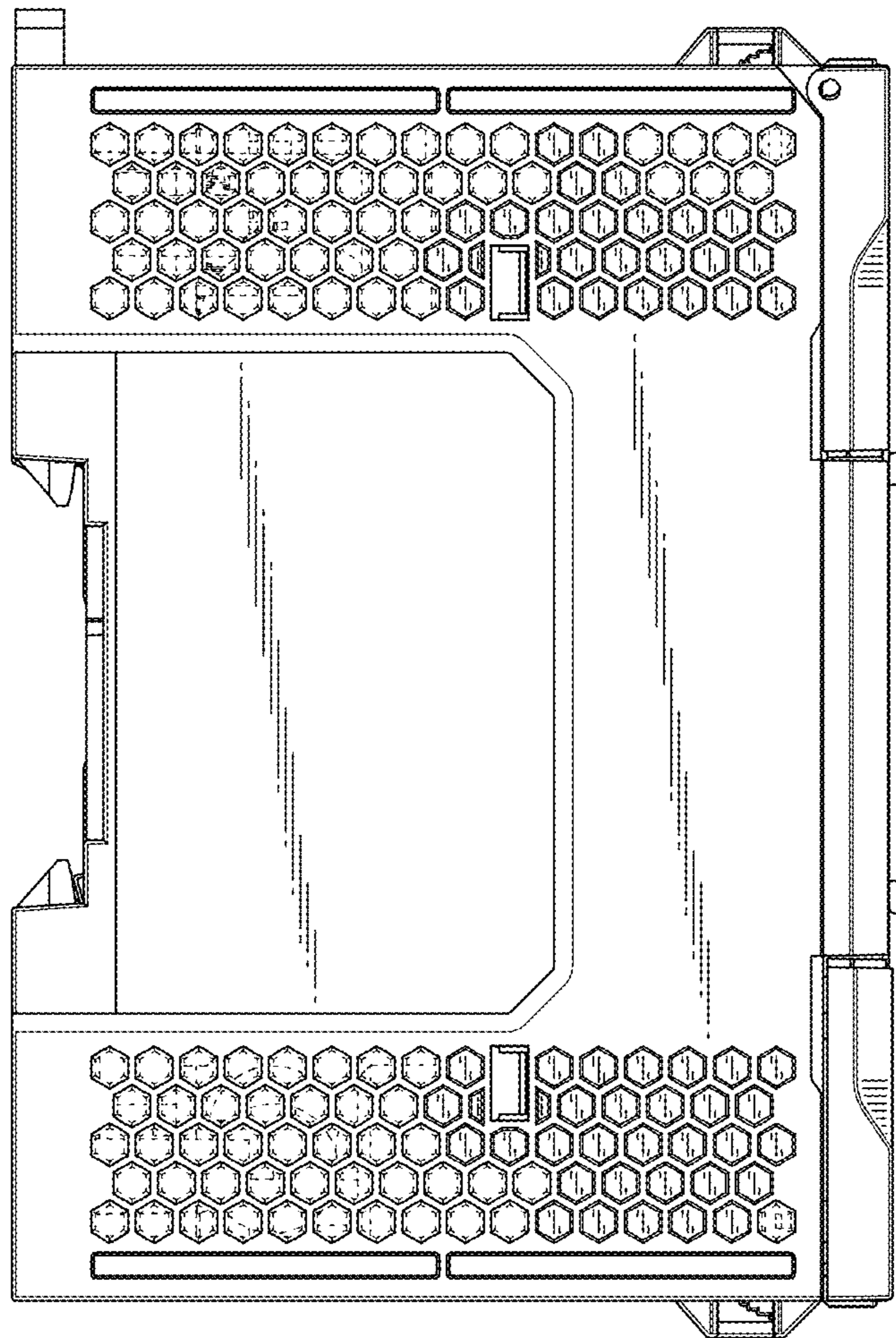

Fig. 14

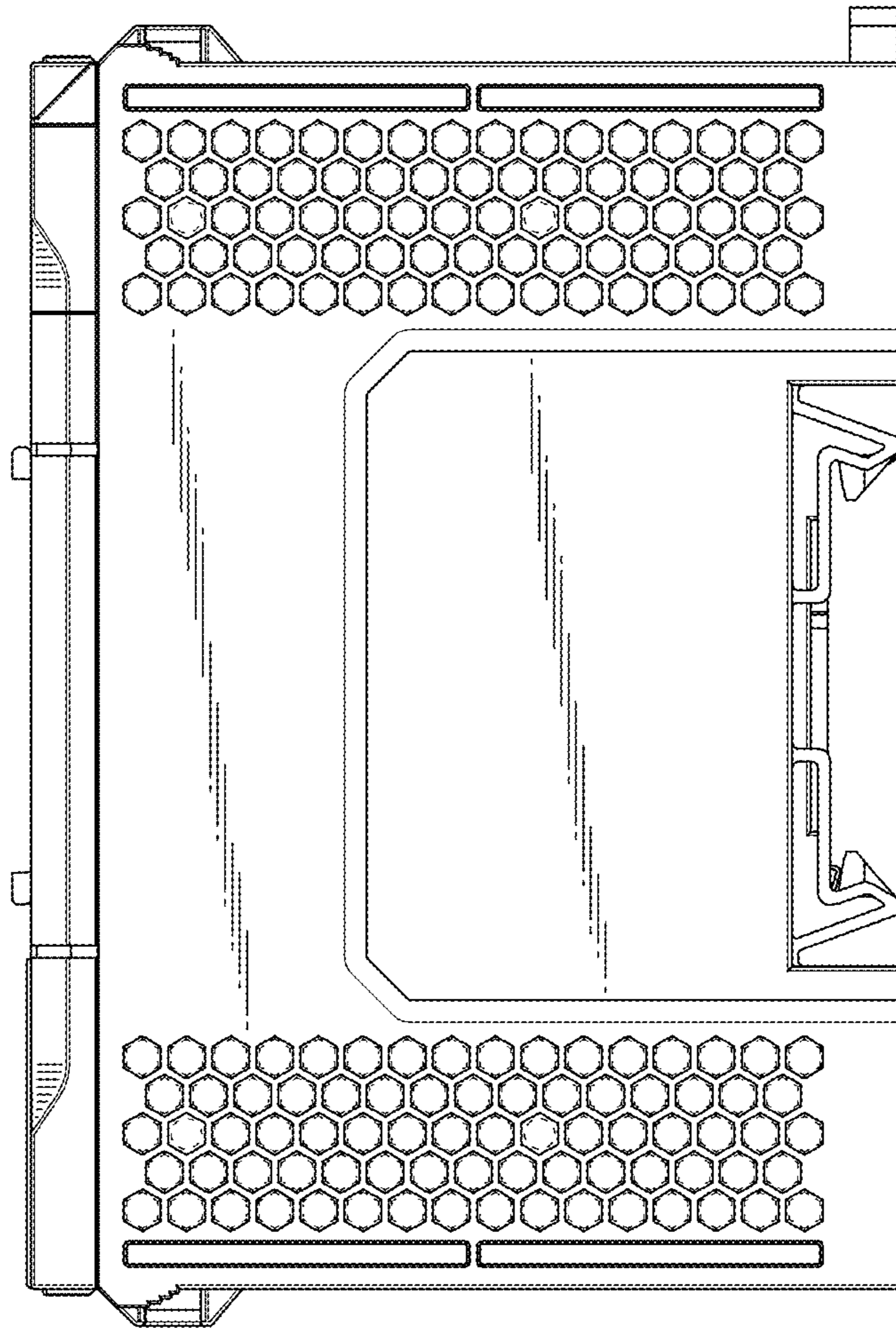

Fig. 15

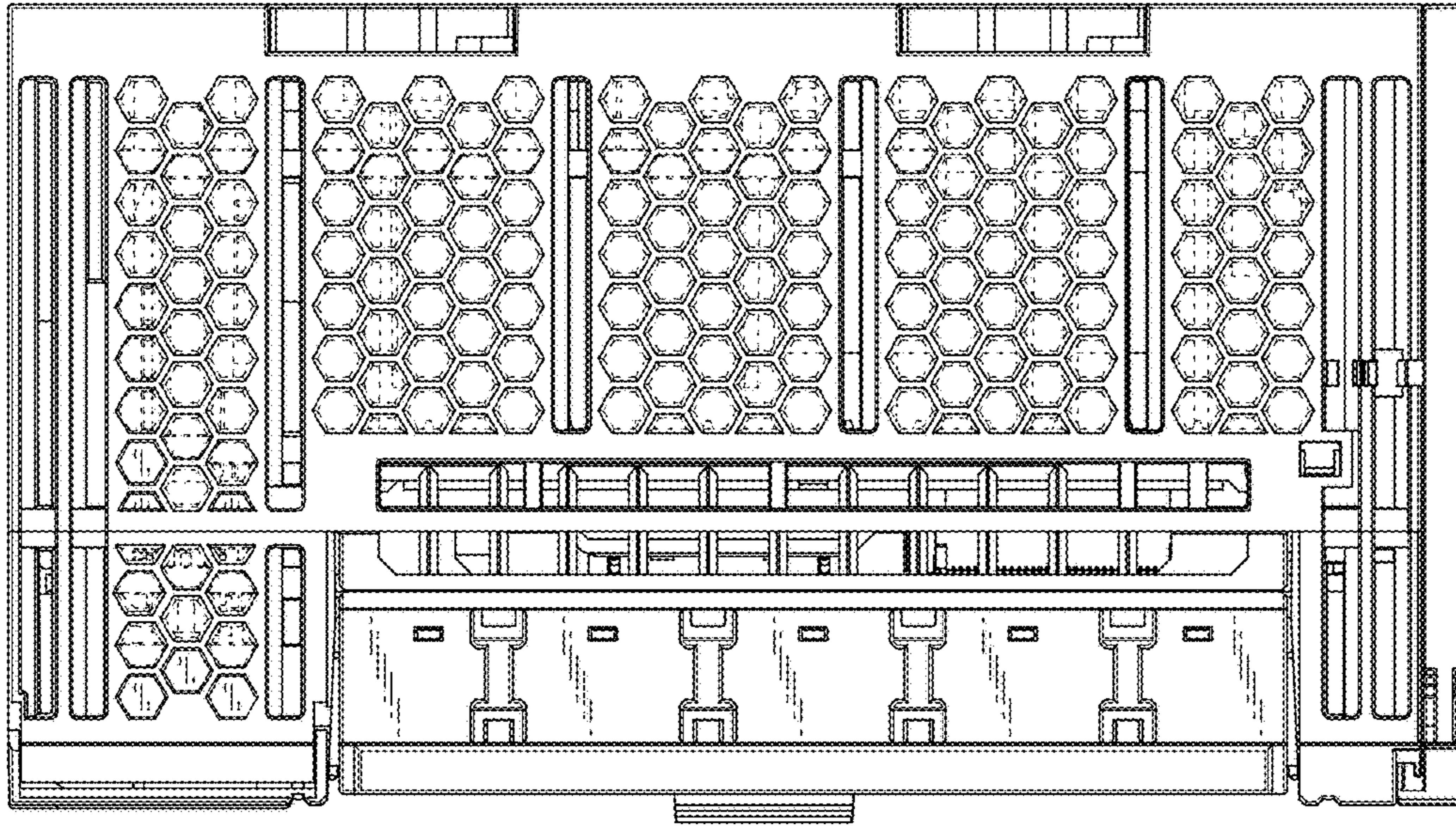

Fig. 16

