



US00D815591S

(12) **United States Design Patent** (10) **Patent No.:** **US D815,591 S**  
**Rogers et al.** (45) **Date of Patent:** **\*\* Apr. 17, 2018**

(54) **TIRE FOR AUTOMOBILE**  
(71) Applicant: **Nexen Tire Corporation**, Yangsan-si (KR)  
(72) Inventors: **Dean Rogers**, Seville, OH (US); **Aaron Neumann**, Hudson, OH (US)  
(73) Assignee: **Nexen Tire Corporation**, Yangsan-Si (KR)  
(\*\*) Term: **15 Years**  
(21) Appl. No.: **29/593,326**  
(22) Filed: **Feb. 8, 2017**  
(51) **LOC (11) Cl.** ..... **12-15**  
(52) **U.S. Cl.**  
USPC ..... **D12/605**  
(58) **Field of Classification Search**  
USPC ..... D12/604, 605  
CPC ..... B60C 13/00; B60C 1/00  
See application file for complete search history.

D634,703 S \* 3/2011 Takano ..... D12/605  
D638,354 S \* 5/2011 Strader ..... D12/605  
D653,200 S \* 1/2012 Kuwano ..... D12/605  
D712,820 S \* 9/2014 Hutz ..... D12/605  
D736,699 S \* 8/2015 Dixon ..... D12/605  
D757,643 S \* 5/2016 Dixon ..... D12/605  
D757,644 S \* 5/2016 Wieland ..... D12/605  
D763,786 S \* 8/2016 Mathis ..... D12/605  
D768,064 S \* 10/2016 Kuwano ..... D12/605  
D768,065 S \* 10/2016 Takahashi ..... D12/605  
D768,066 S \* 10/2016 Sato ..... D12/605  
D772,799 S \* 11/2016 Shondel ..... D12/605  
D776,046 S \* 1/2017 Dixon ..... D12/605  
D776,609 S \* 1/2017 Shondel ..... D12/605

\* cited by examiner

*Primary Examiner* — George D. Kirschbaum  
*Assistant Examiner* — Clese Moore, Jr.  
(74) *Attorney, Agent, or Firm* — Price Heneveld LLP

(57) **CLAIM**

The ornamental design for the tire for automobile, as shown.

**DESCRIPTION**

FIG. 1 is a perspective view of a tire for automobile in accordance with the new design;  
FIG. 2 is a front view thereof;  
FIG. 3 is a backside view thereof;  
FIG. 4 is a left side view thereof;  
FIG. 5 is a right side view thereof;  
FIG. 6 is a plan view thereof; and,  
FIG. 7 is a bottom view thereof.  
The broken lines shown illustrate portions of the tire for automobile that form no part of the claimed design.

**1 Claim, 7 Drawing Sheets**

(56) **References Cited**  
U.S. PATENT DOCUMENTS  
D442,128 S \* 5/2001 Allison ..... D12/605  
D447,449 S \* 9/2001 Guspodin ..... D12/605  
D521,444 S \* 5/2006 Miyazaki ..... D12/605  
D533,830 S \* 12/2006 Miyazaki ..... D12/605  
D536,664 S \* 2/2007 Miyazaki ..... D12/605  
D539,214 S \* 3/2007 Miyazaki ..... D12/605  
D577,331 S \* 9/2008 Ochi ..... D12/605  
D597,024 S \* 7/2009 Ochi ..... D12/605  
D631,823 S \* 2/2011 Takano ..... D12/605  
D634,702 S \* 3/2011 Takano ..... D12/605

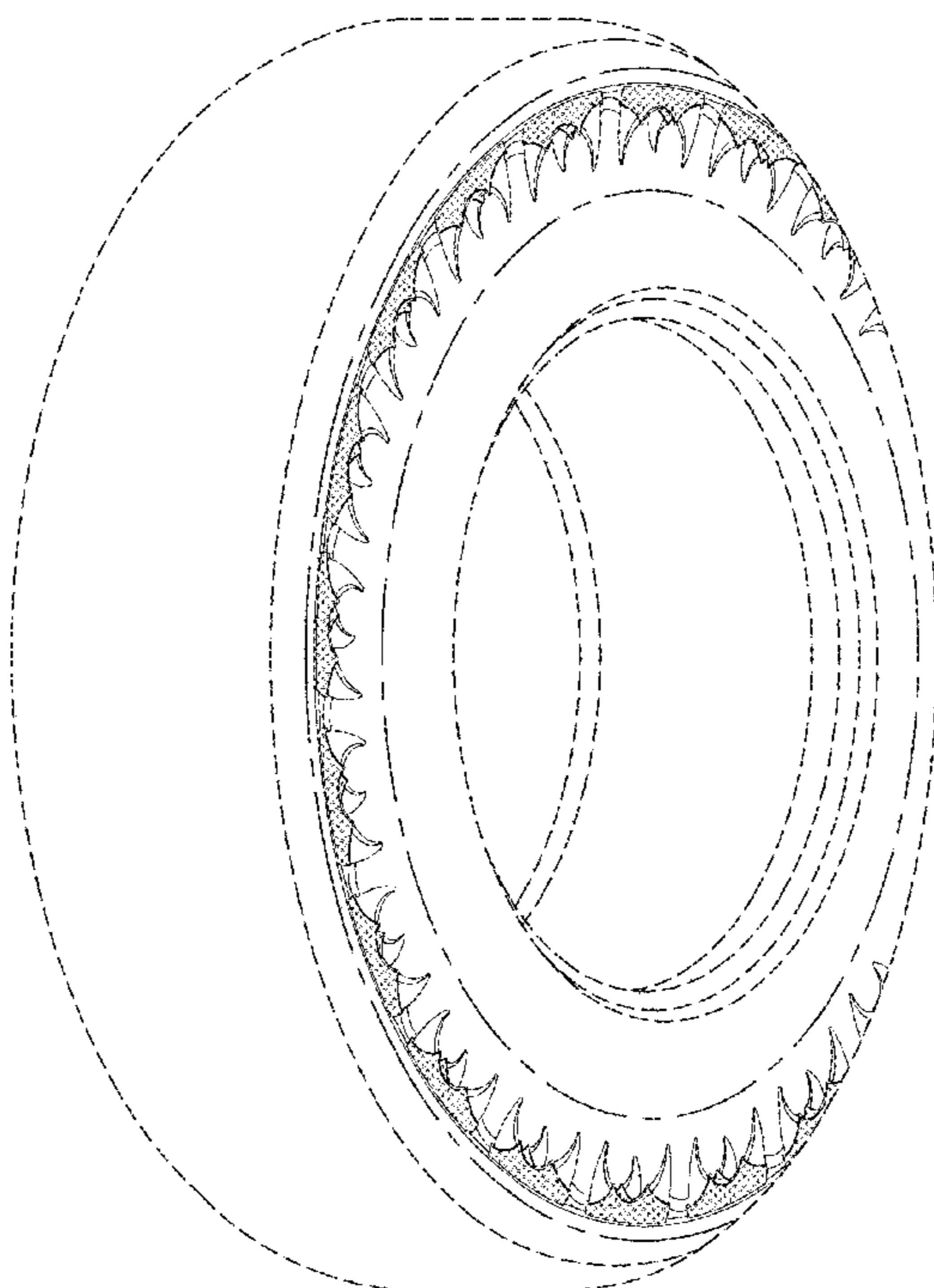

FIG. 1

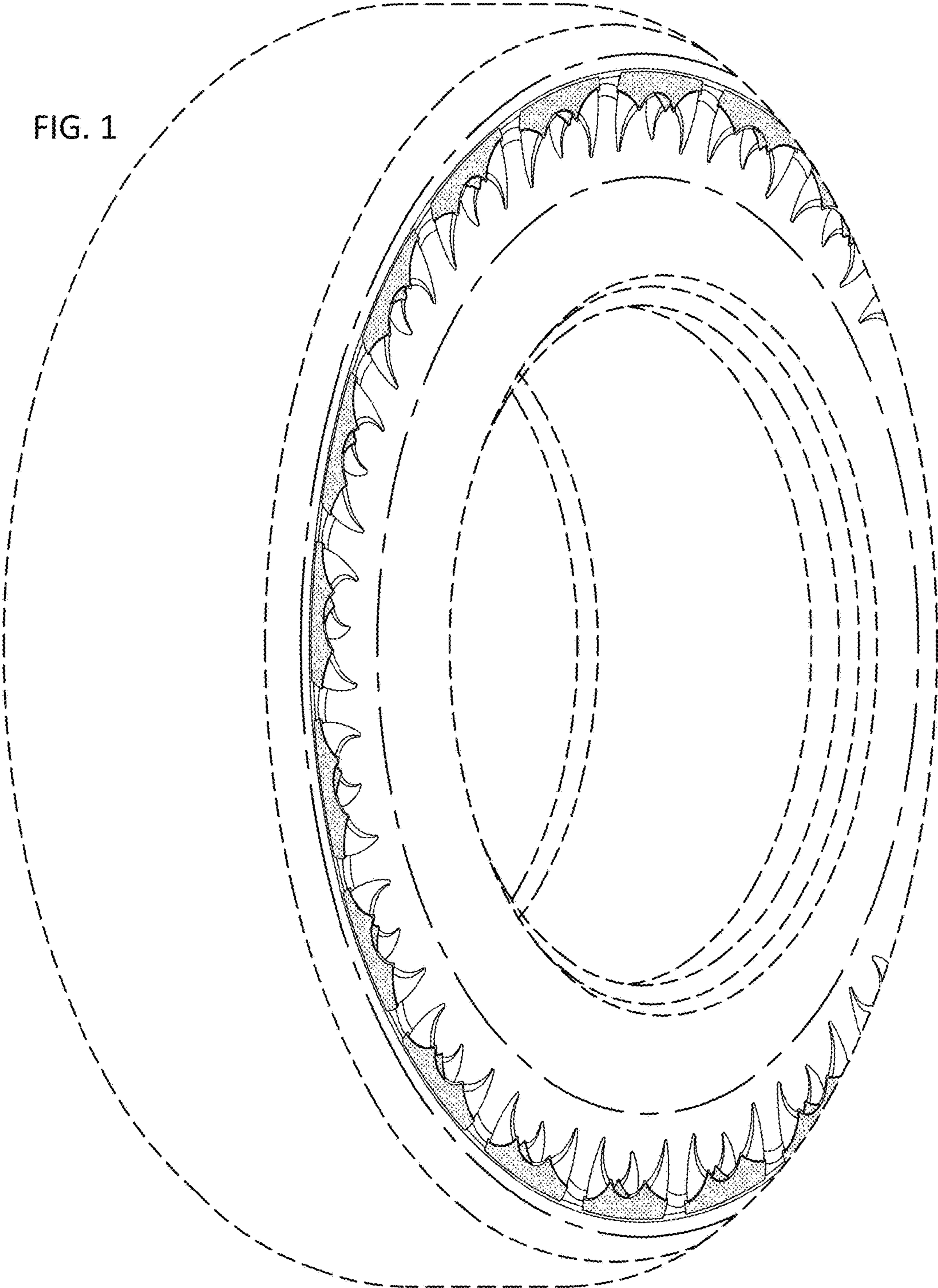

FIG. 2

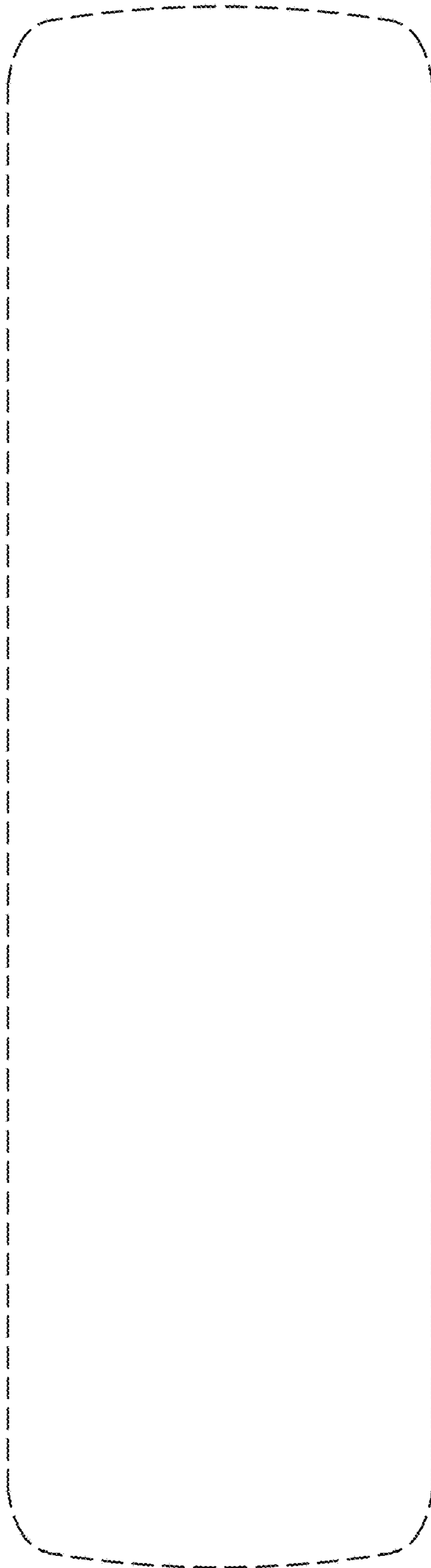

FIG. 3

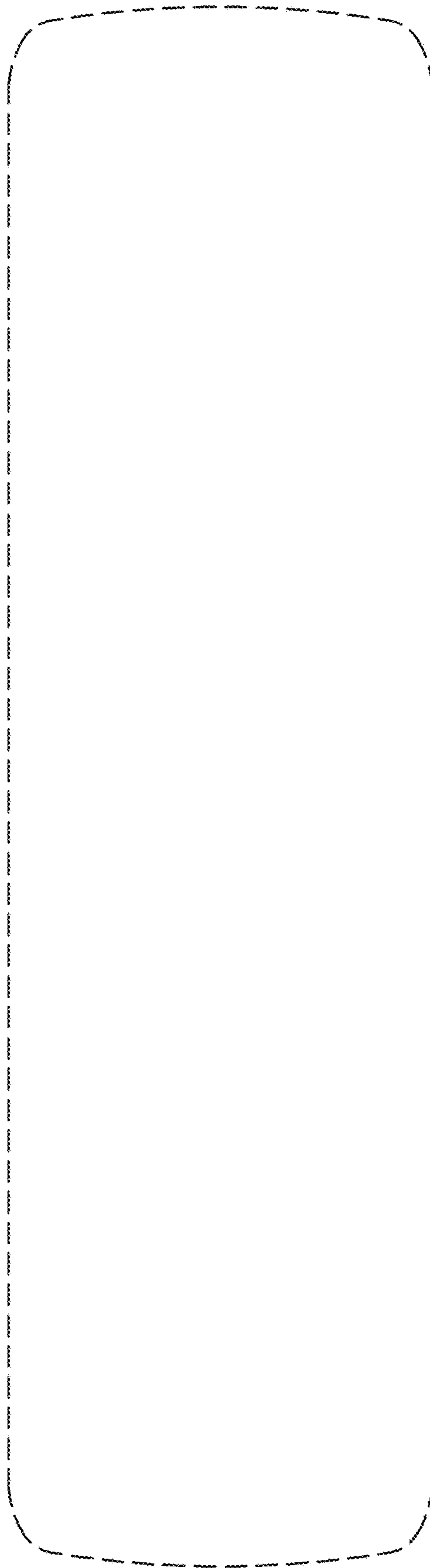

FIG. 4

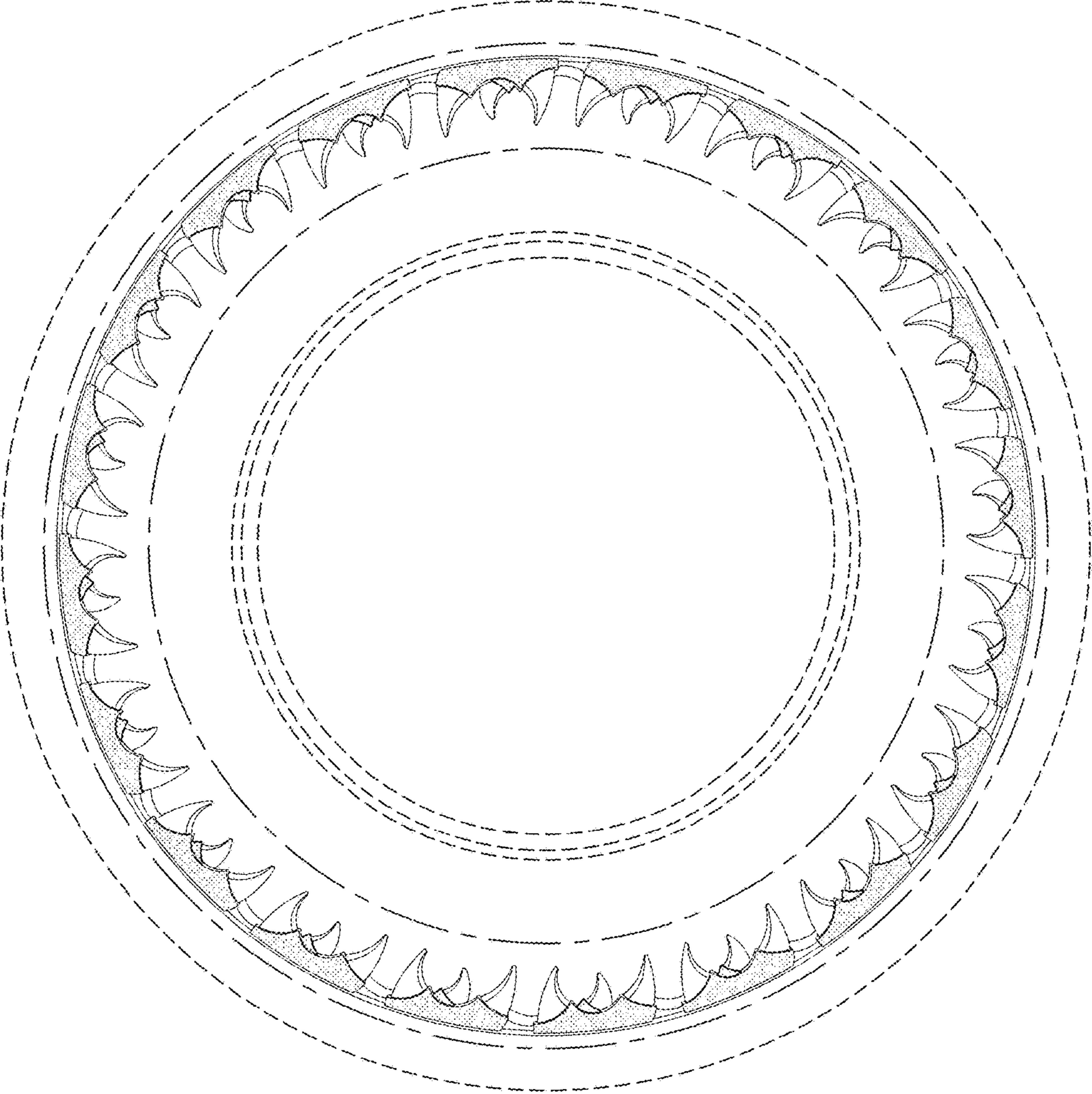

FIG. 5

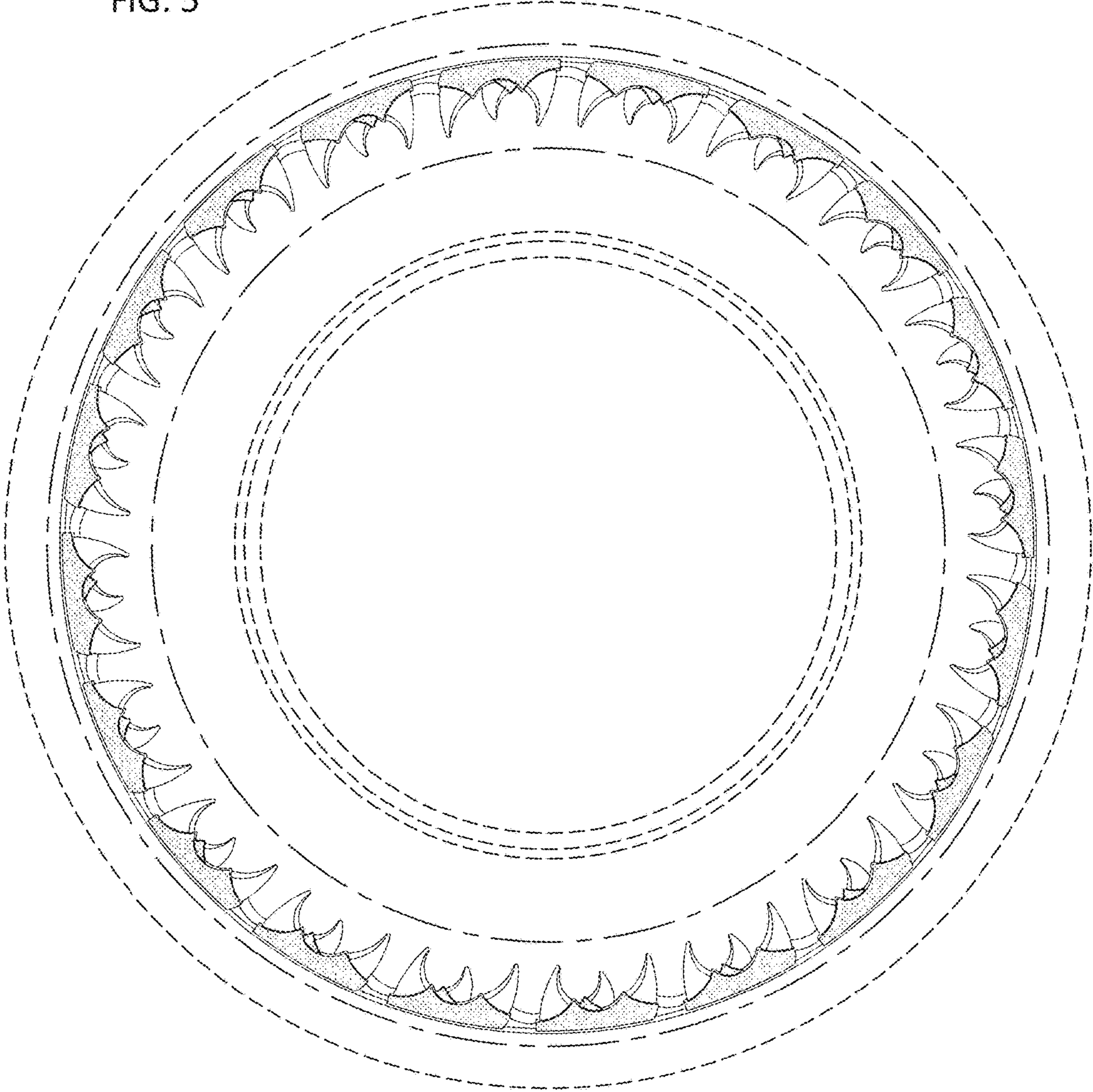

FIG. 6

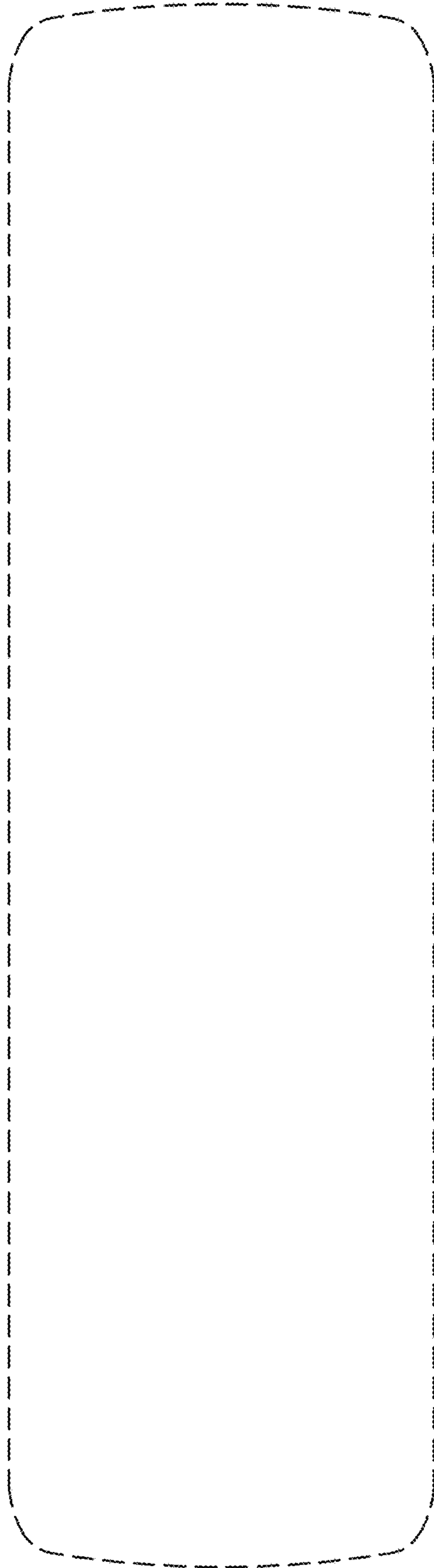

FIG. 7

