



US00D815590S

(12) **United States Design Patent**
Kagimoto

(10) **Patent No.:** **US D815,590 S**

(45) **Date of Patent:** **** Apr. 17, 2018**

(54) **TIRE FOR AUTOMOBILE**

(71) Applicant: **SUMITOMO RUBBER INDUSTRIES, LTD.**, Hyogo (JP)

(72) Inventor: **Shuji Kagimoto**, Kobe (JP)

(**) Term: **15 Years**

(21) Appl. No.: **35/501,759**

(22) Filed: **Apr. 26, 2016**

(80) **Hague Agreement Data**

Int. Filing Date: **Apr. 26, 2016**

Int. Reg. No.: **DM/090438**

Int. Reg. Date: **Apr. 26, 2016**

Int. Reg. Pub. Date: **Oct. 28, 2016**

(51) **LOC (11) Cl.** **12-15**

(52) **U.S. Cl.**

USPC **D12/594**

(58) **Field of Classification Search**

USPC D12/533-567, 579, 587, 588, 594, 600, D12/900

CPC . B60C 11/03; B60C 11/0306; B60C 11/0309; B60C 11/0311; B60C 11/0332; B60C 11/0337; B60C 11/11; B60C 11/12

See application file for complete search history.

(56) **References Cited**

U.S. PATENT DOCUMENTS

D457,128 S *	5/2002	Robert	D12/579
D619,081 S *	7/2010	Nicolas	D12/564
D647,036 S *	10/2011	Yamaguchi	D12/588
D661,245 S *	6/2012	Buchinger-Barnstorf	...	D12/564
D668,209 S *	10/2012	De Benedittis	D12/594
D675,981 S *	2/2013	Kuwahara	D12/600
D686,145 S *	7/2013	Godin	D12/600
D710,294 S *	8/2014	Dixon	D12/588
D720,686 S *	1/2015	Koog	D12/566

D726,644 S *	4/2015	Kuwahara	D12/602
D735,117 S *	7/2015	Koog	D12/564
D738,815 S *	9/2015	Dixon	D12/594
D754,590 S *	4/2016	Kristen	D12/580
D759,582 S *	6/2016	Nobunaga	D12/588
D762,556 S *	8/2016	Dixon	D12/583
D765,583 S *	9/2016	Wang	D12/579
D779,417 S *	2/2017	De Giacco	D12/594
D780,097 S *	2/2017	Fujioka	D12/574
D780,105 S *	2/2017	Renis	D12/594
D781,224 S *	3/2017	De Giacco	D12/594
D791,681 S *	7/2017	Zhang	D12/501
D791,689 S *	7/2017	Schuessler	D12/594
D792,334 S *	7/2017	Fujioka	D12/574
D792,335 S *	7/2017	Dixon	D12/588
D795,176 S *	8/2017	Farinelle	D12/602
2016/0059638 A1 *	3/2016	Matsuda	B60C 11/0311 152/209.25

* cited by examiner

Primary Examiner — Darlington Ly

(57) **CLAIM**

The ornamental design for a tire for automobile, as shown and described.

DESCRIPTION

1. Tire for automobile

1.1 is a front elevation view of a tire for automobile showing my new design;

1.2 is a rear elevation view thereof;

1.3 is a top plan view thereof;

1.4 is a bottom plan view thereof;

1.5 is a right side elevation view thereof;

1.6 is a left side elevation view thereof;

1.7 is a perspective view thereof; and

1.8 is an enlarged partial front elevation view thereof, wherein the enlargement area is indicated by the broken line bracket marked **1.8** in **1.1**.

The ghosted or low contrasted showing of portions of the tire for automobile do not form part of the claimed design.

1 Claim, 8 Drawing Sheets



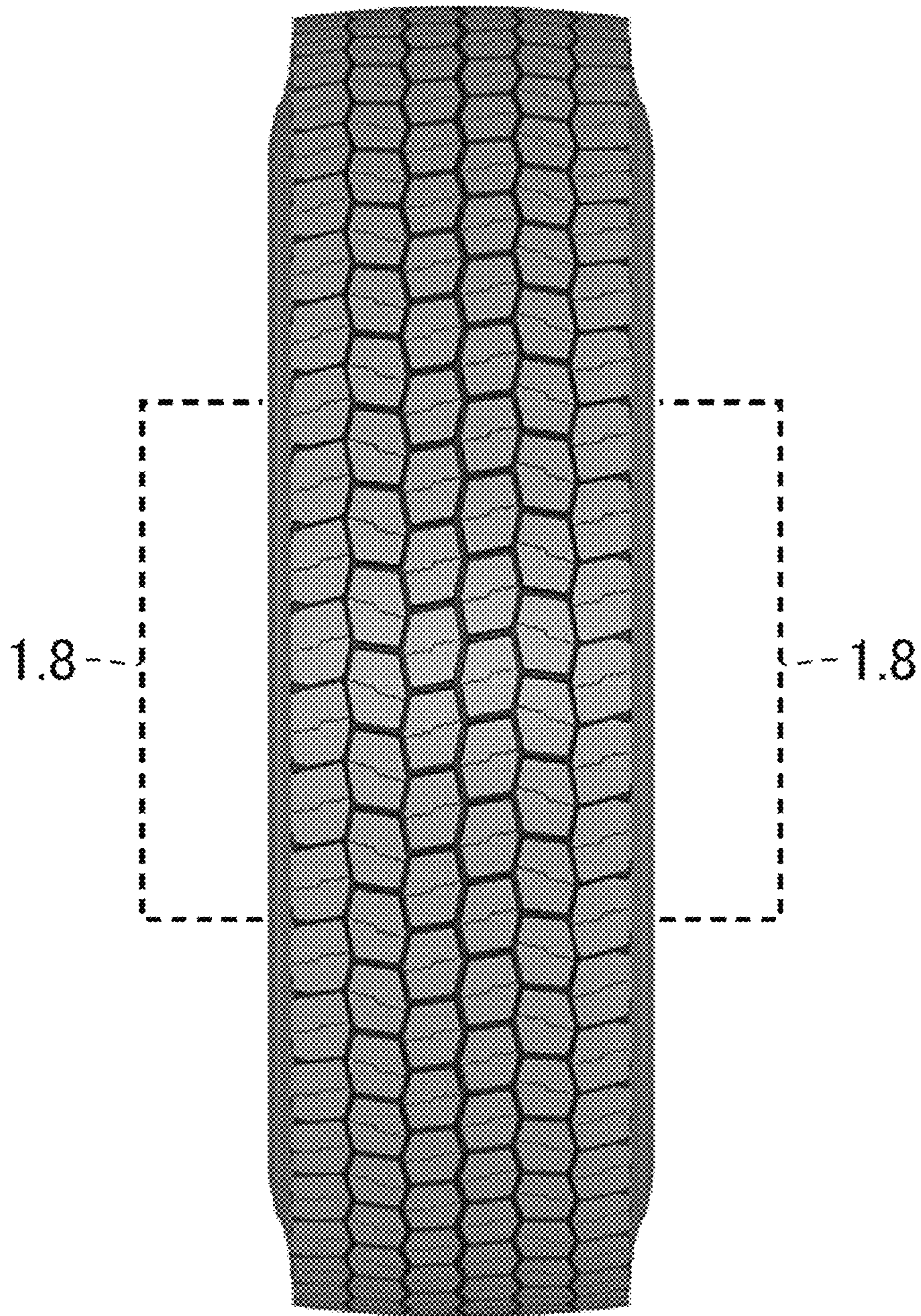

1.1



1.2

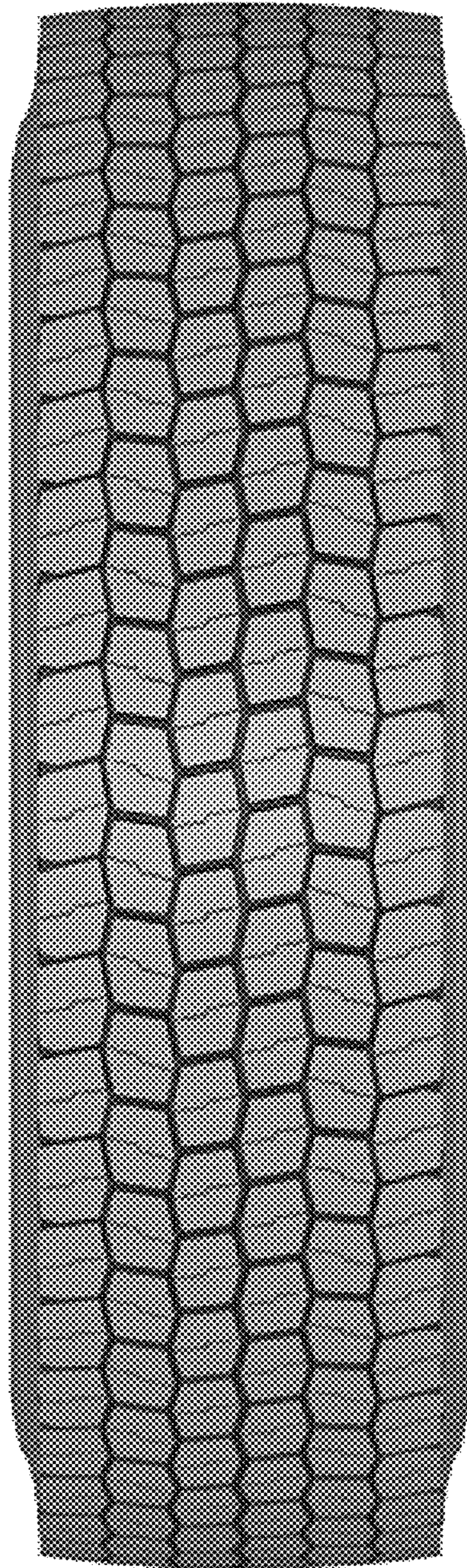

1.3

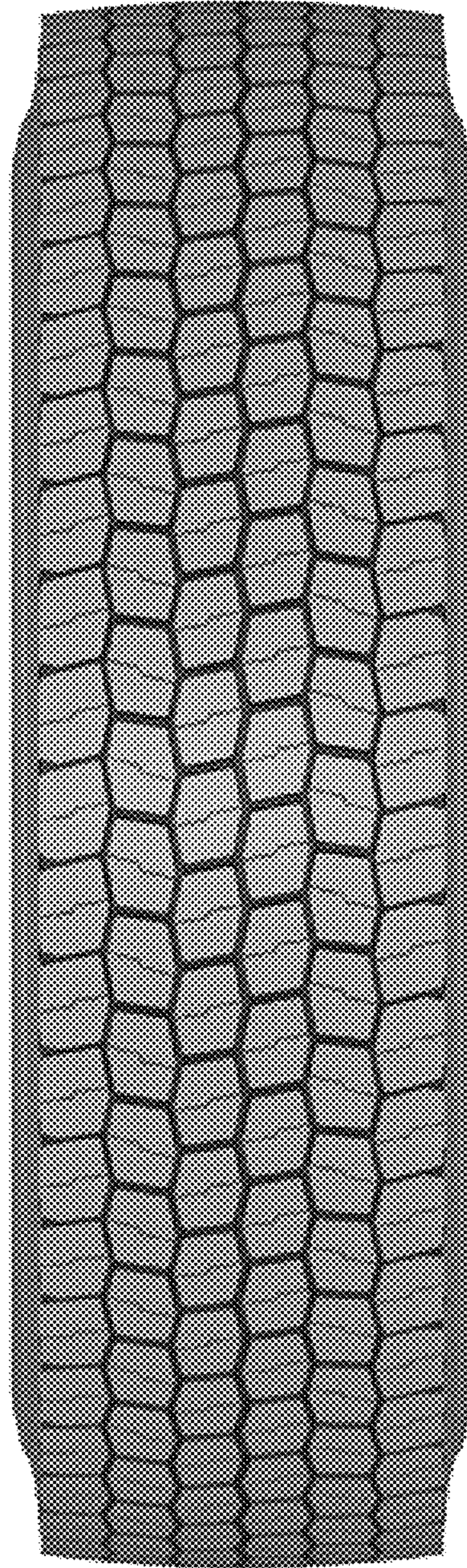

1.4

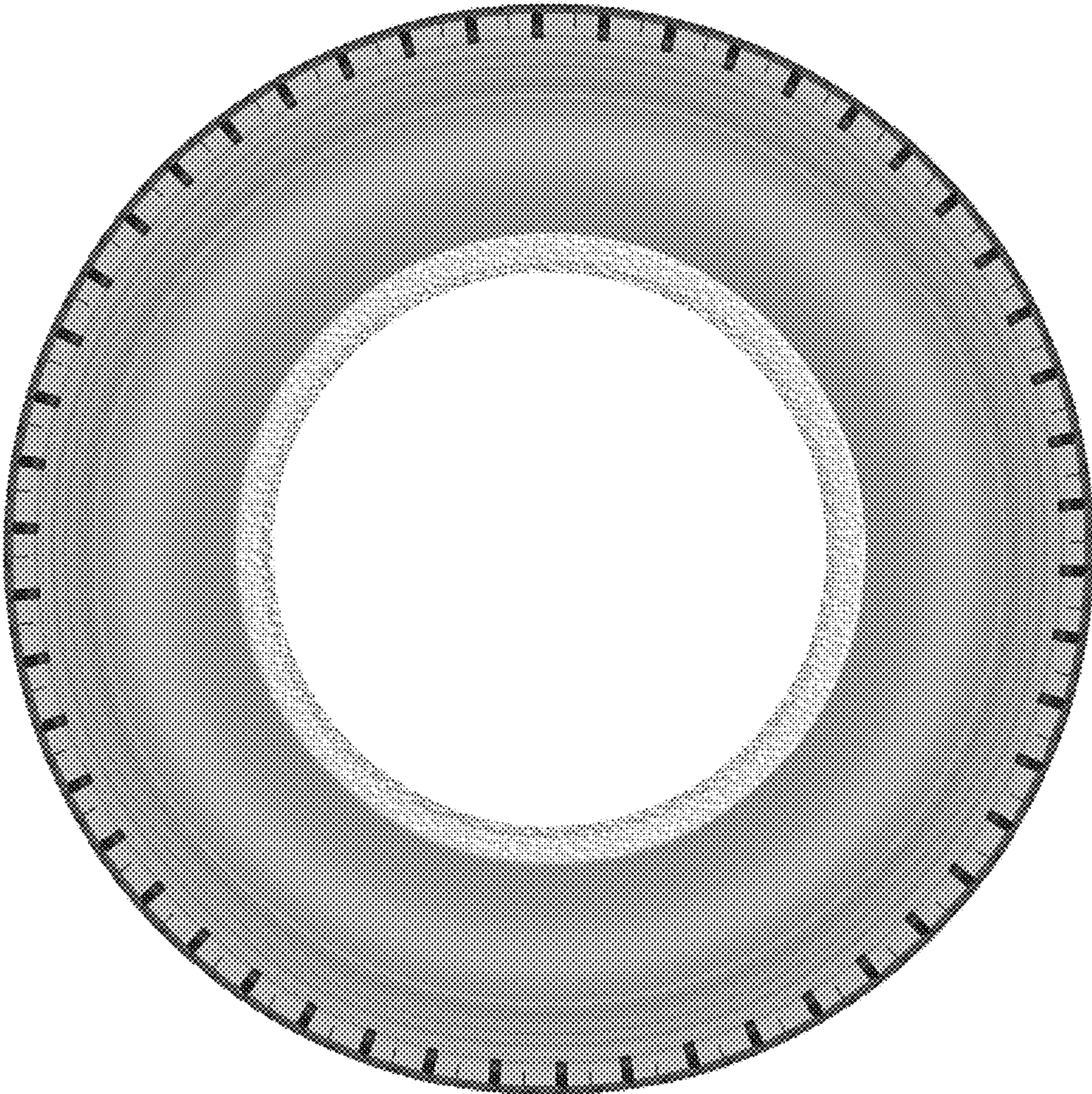

1.5

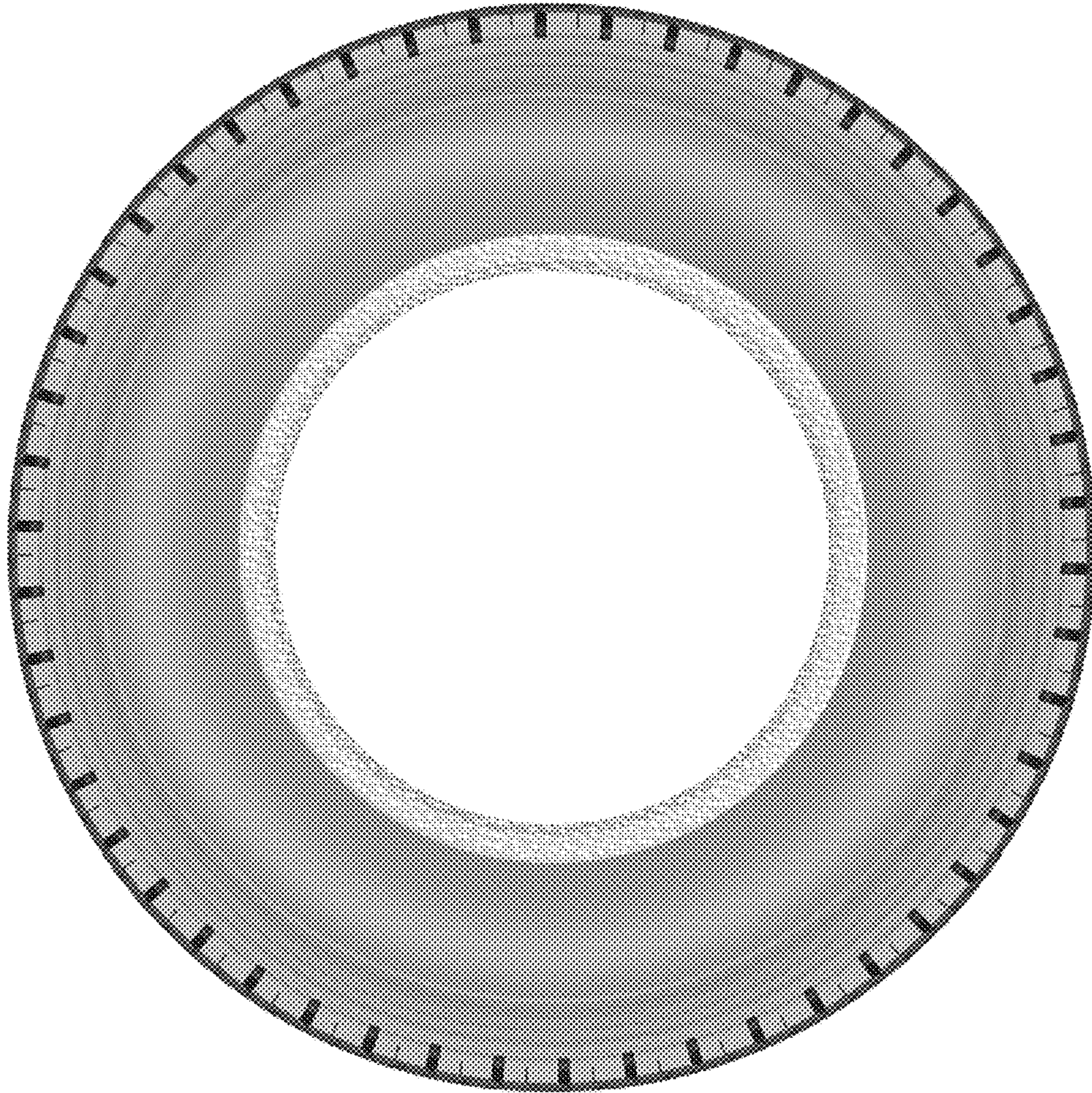

1.6



