



US00D815585S

(12) **United States Design Patent**  
**Schuessler et al.**

(10) **Patent No.:** **US D815,585 S**  
(45) **Date of Patent:** **\*\* Apr. 17, 2018**

- (54) **TIRE TREAD**
- (71) Applicant: **COOPER TIRE & RUBBER COMPANY**, Findlay, OH (US)
- (72) Inventors: **Chelsea L. Schuessler**, Findlay, OH (US); **Andrew J. Lucas**, Chippenham (GB)
- (73) Assignee: **COOPER TIRE & RUBBER COMPANY**, Findlay, OH (US)
- (\*\*) Term: **15 Years**
- (21) Appl. No.: **29/599,196**
- (22) Filed: **Mar. 31, 2017**
- (51) **LOC (11) Cl.** ..... **12-15**
- (52) **U.S. Cl.**  
USPC ..... **D12/521**
- (58) **Field of Classification Search**  
USPC ..... D12/500–532, 604  
CPC ..... Y10T 152/10027; B60C 1/0016; B60C 11/0306; B60C 11/0302; B60C 3/06; B60C 9/17  
See application file for complete search history.

(56) **References Cited**

**U.S. PATENT DOCUMENTS**

D432,956 S	10/2000	Ricquet	
D579,855 S	* 11/2008	Fontaine	D12/521
D585,361 S	1/2009	Ho	
D586,734 S	2/2009	Bindner et al.	
D593,931 S	6/2009	Fontaine et al.	
D606,924 S	12/2009	Bervas et al.	
D606,926 S	12/2009	Heinen et al.	
D647,455 S	* 10/2011	Frappart	D12/518
D655,239 S	3/2012	Zhao	
D666,138 S	8/2012	Fontaine et al.	
D694,702 S	12/2013	Leconte et al.	
D707,619 S	6/2014	Fu	
D709,434 S	* 7/2014	Kato	D12/521

D739,339 S	* 9/2015	Nomura	D12/521
D744,406 S	12/2015	Bosch Alsina	
D756,892 S	5/2016	Kim et al.	
D761,717 S	7/2016	Fu	
D771,551 S	11/2016	Lucas	
D776,602 S	1/2017	Lucas	
D780,090 S	2/2017	Liu	
D780,091 S	2/2017	Colletti et al.	
D781,775 S	* 3/2017	Hayashi	D12/523

(Continued)

*Primary Examiner* — Robert M. Spear  
*Assistant Examiner* — John A Voytek  
(74) *Attorney, Agent, or Firm* — Fay Sharpe LLP

(57) **CLAIM**

The ornamental design for a tire tread, as shown and described.

**DESCRIPTION**

FIG. 1 is a first perspective view (outside) of a tire tread of the present application;  
 FIG. 2 is a second perspective view (inside) thereof;  
 FIG. 3 is a front view thereof;  
 FIG. 4 is a first side view (outside) thereof;  
 FIG. 5 is a second side view (inside) thereof;  
 FIG. 6 is a first enlarged partial perspective view (outside) thereof;  
 FIG. 7 is a second enlarged partial perspective view (inside) thereof;  
 FIG. 8 is an enlarged partial front view thereof;  
 FIG. 9 is a first enlarged partial side view (outside) thereof;  
 and,  
 FIG. 10 is a second enlarged partial side view (inside) thereof.

The broken lines and the region of the sidewall between the broken lines form no part of the claimed tire tread design, and are included for the purpose of illustrating the full tire. The tread pattern is understood to uniformly repeat throughout the circumference of the tire.

**1 Claim, 10 Drawing Sheets**

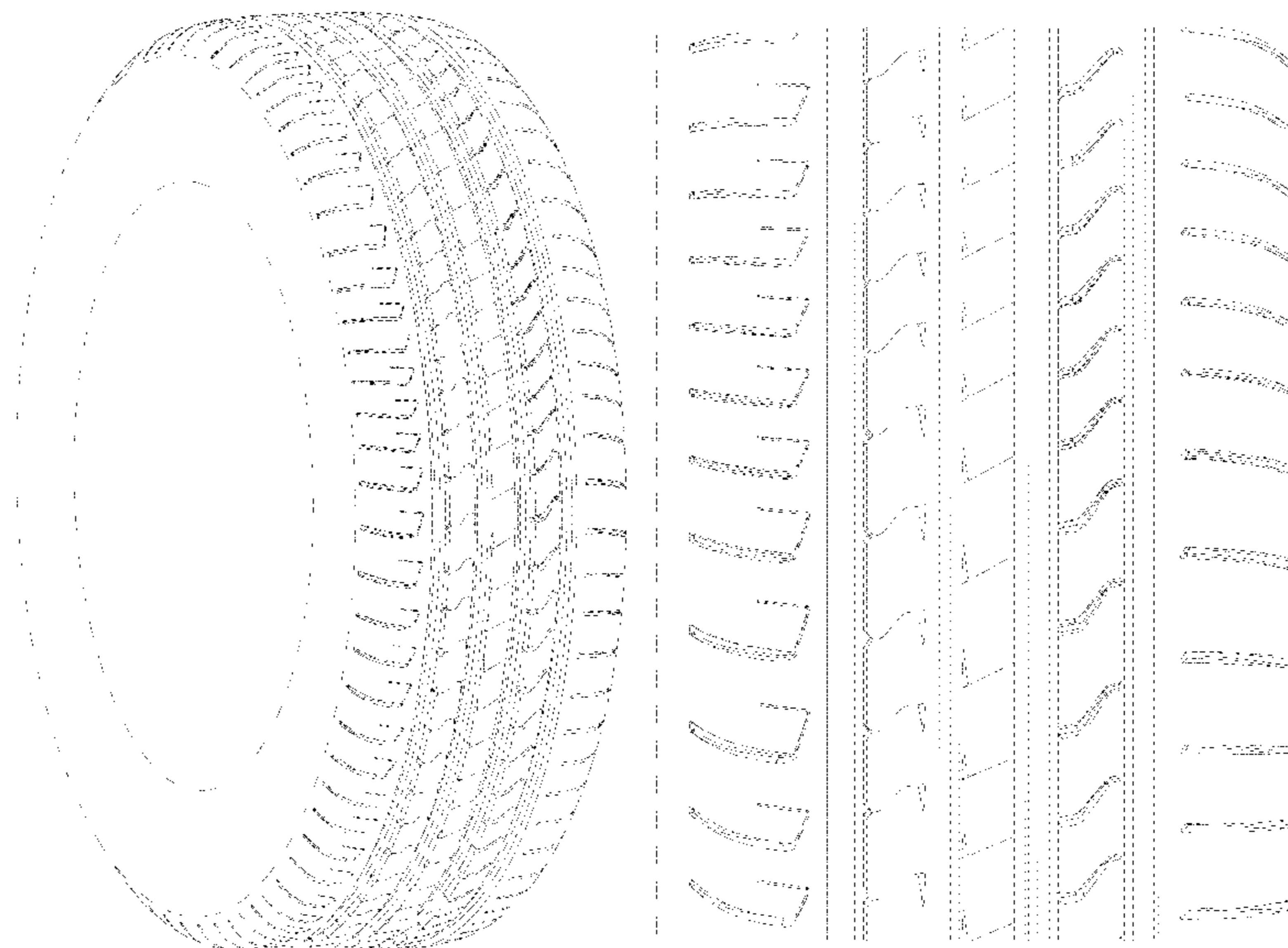

(56)

**References Cited**

U.S. PATENT DOCUMENTS

D792,323 S \* 7/2017 Colletti ..... D12/521  
D797,034 S \* 9/2017 Colombo ..... D12/521  
D803,148 S \* 11/2017 Hayashi ..... D12/521  
D806,003 S \* 12/2017 Pribula ..... D12/521

\* cited by examiner

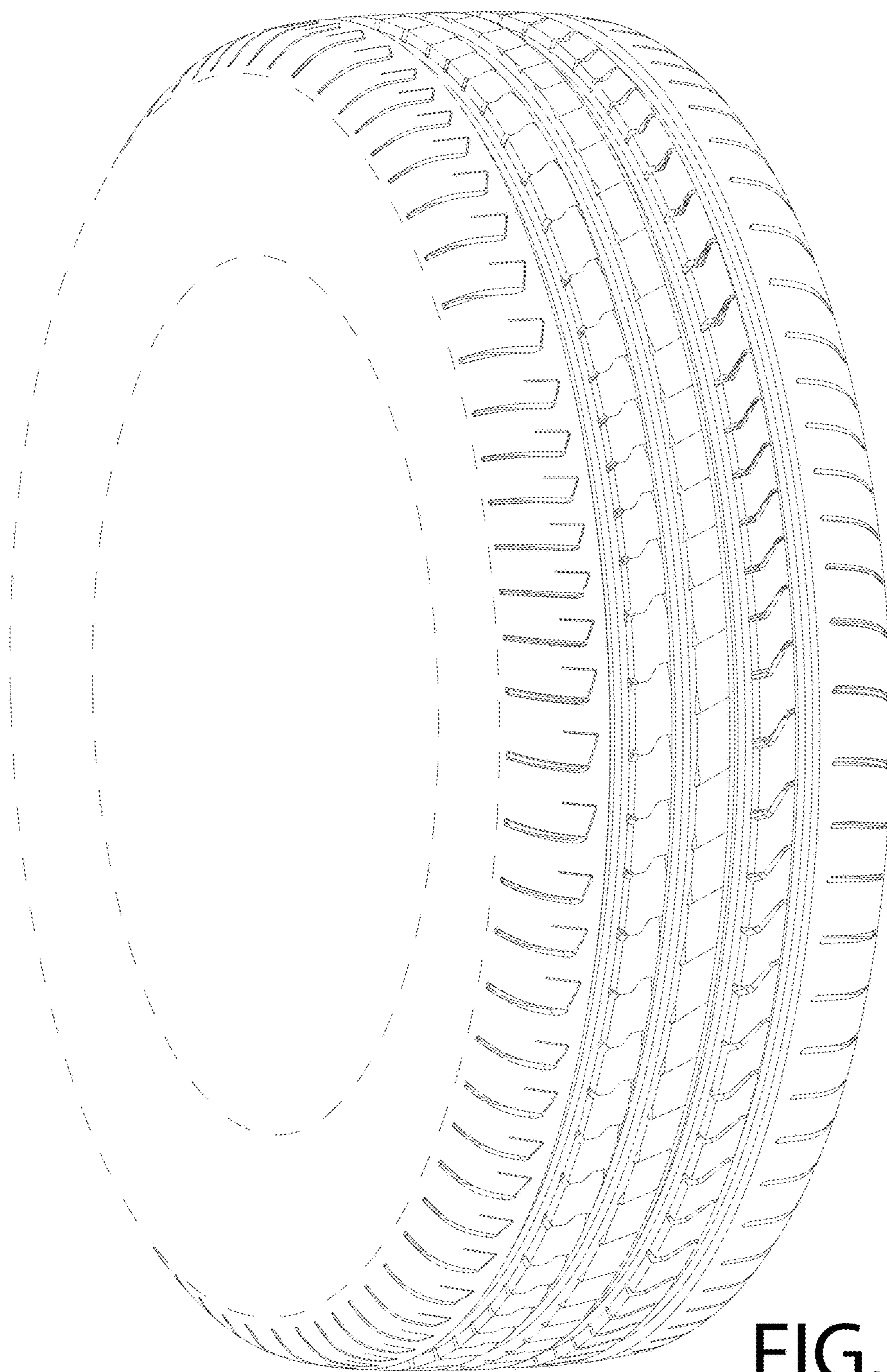

FIG. 1

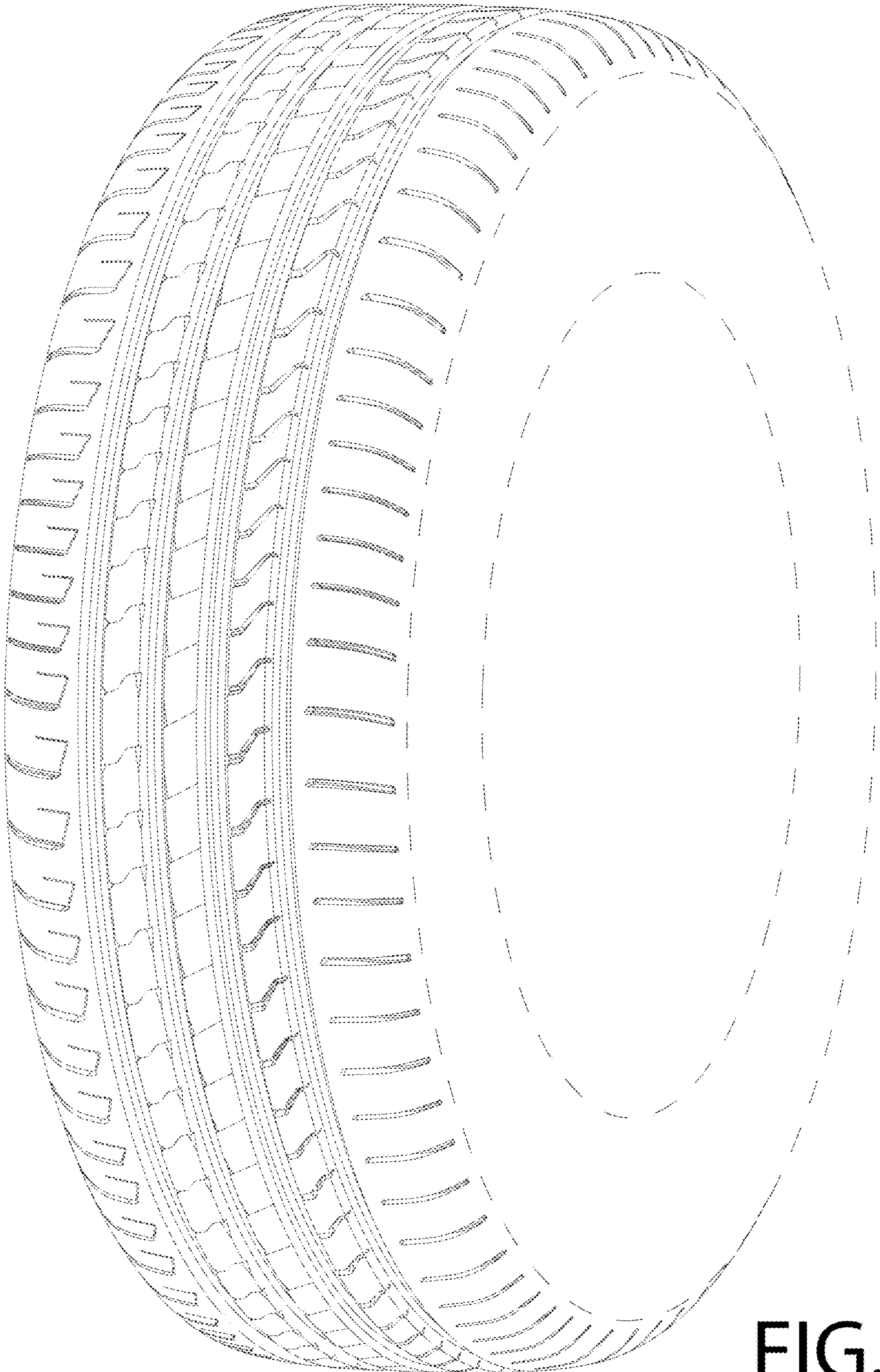

FIG. 2

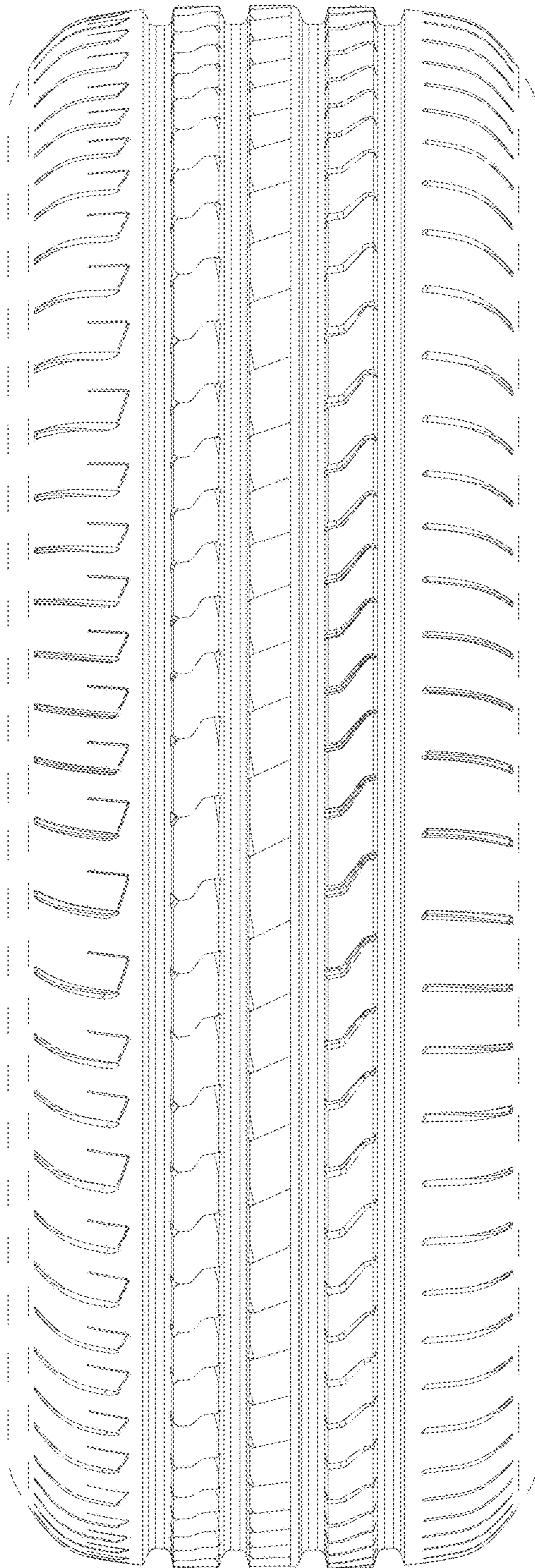

FIG. 3

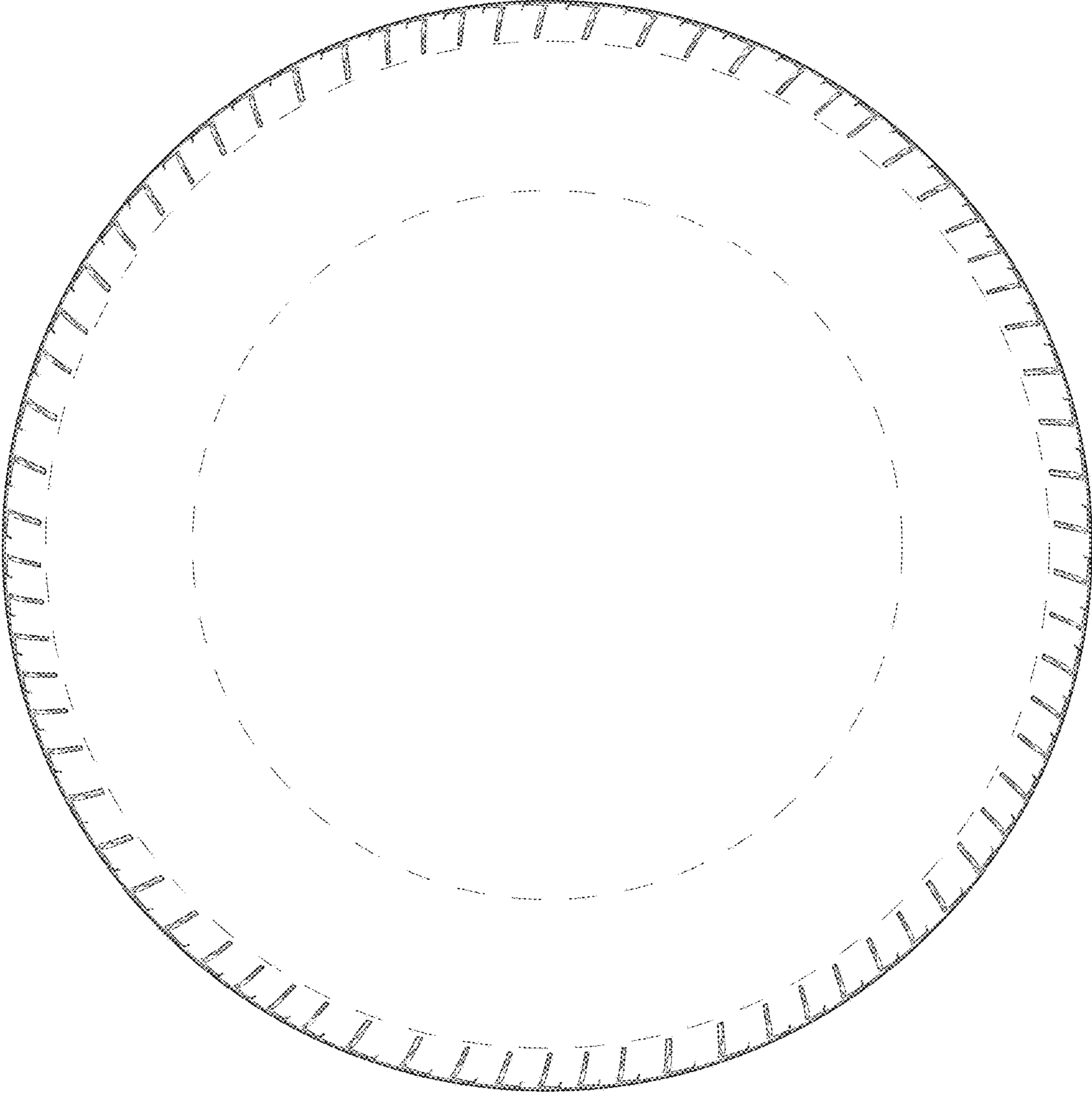

FIG. 4

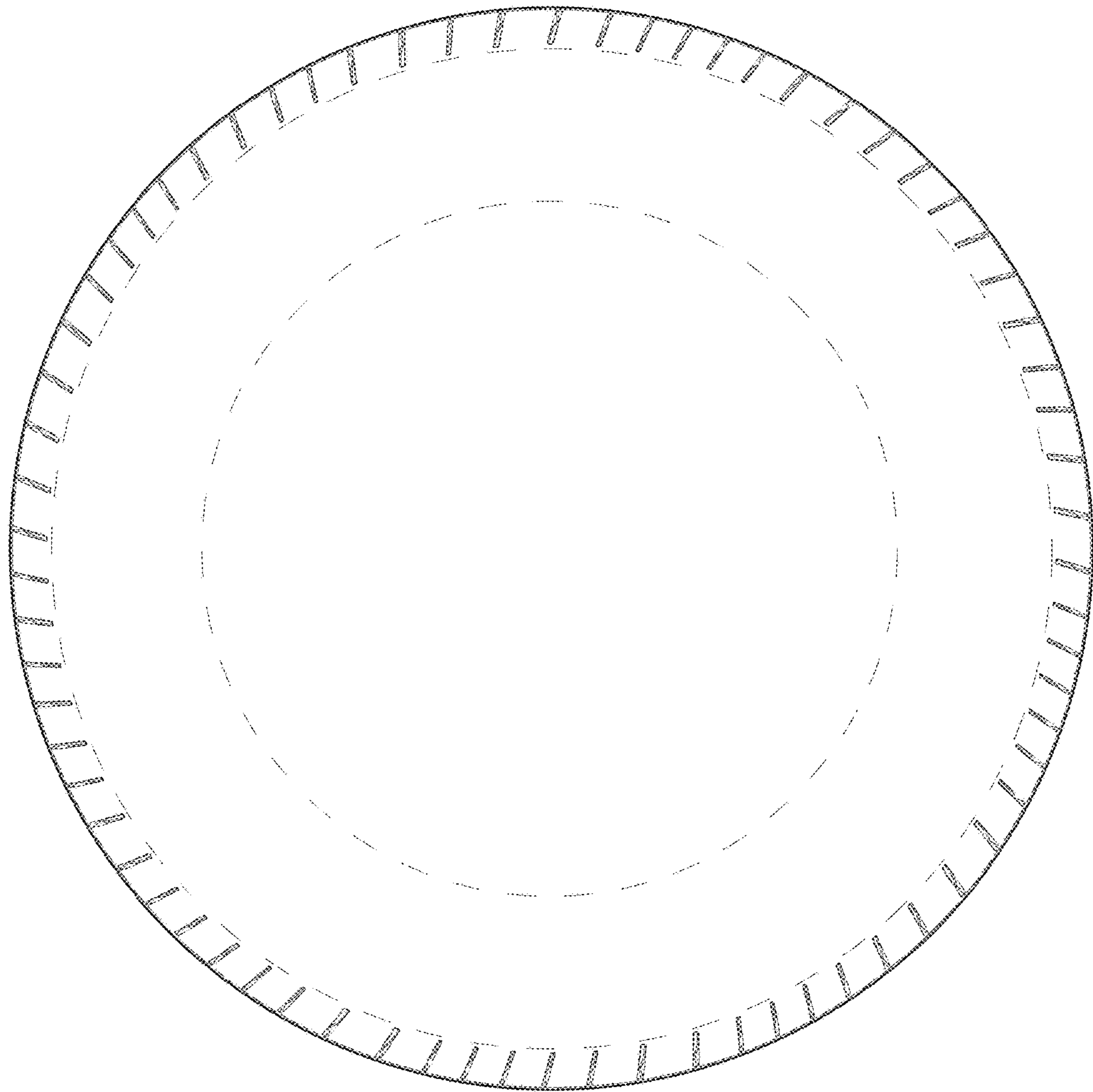

FIG. 5

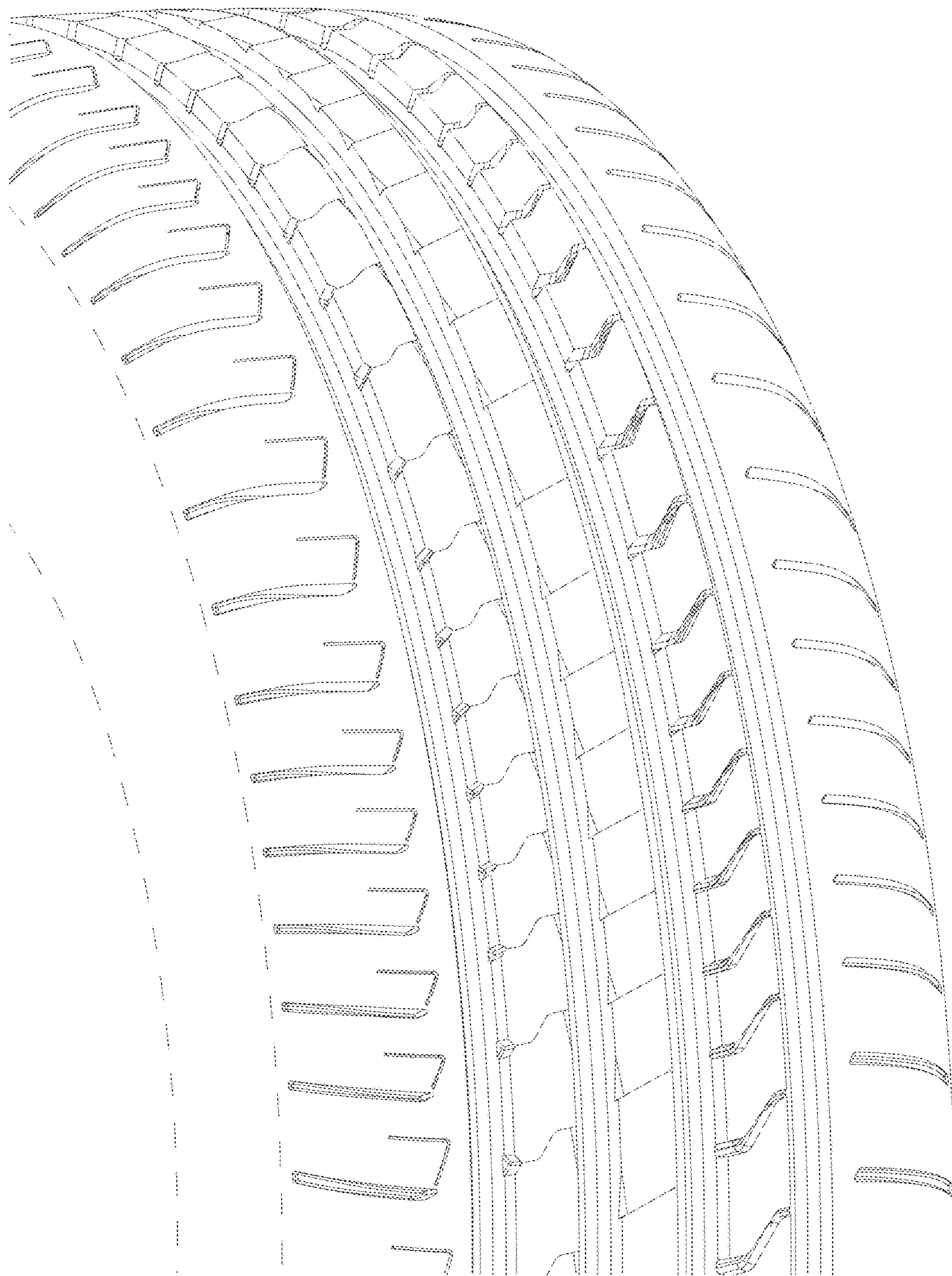

FIG. 6



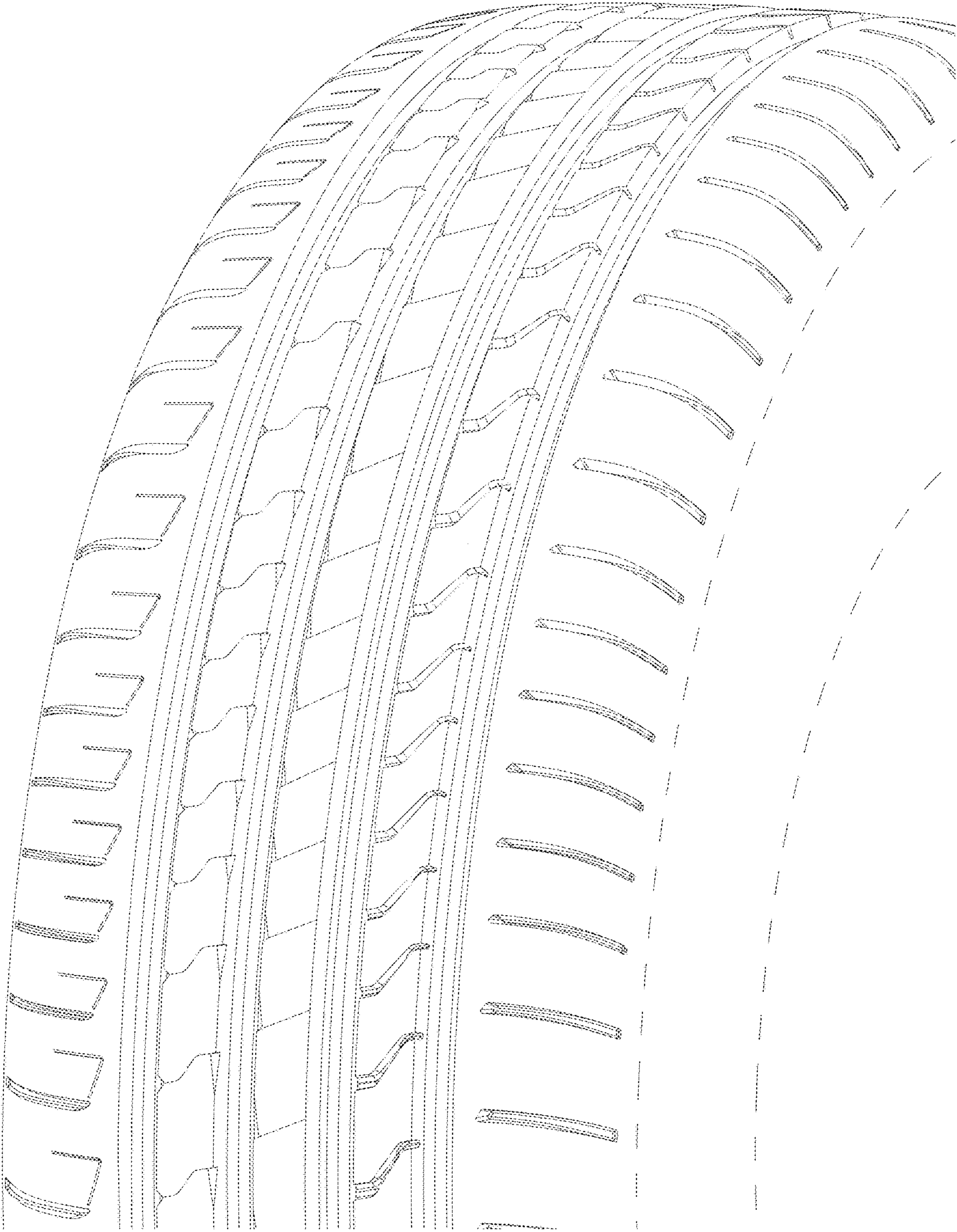

FIG. 7

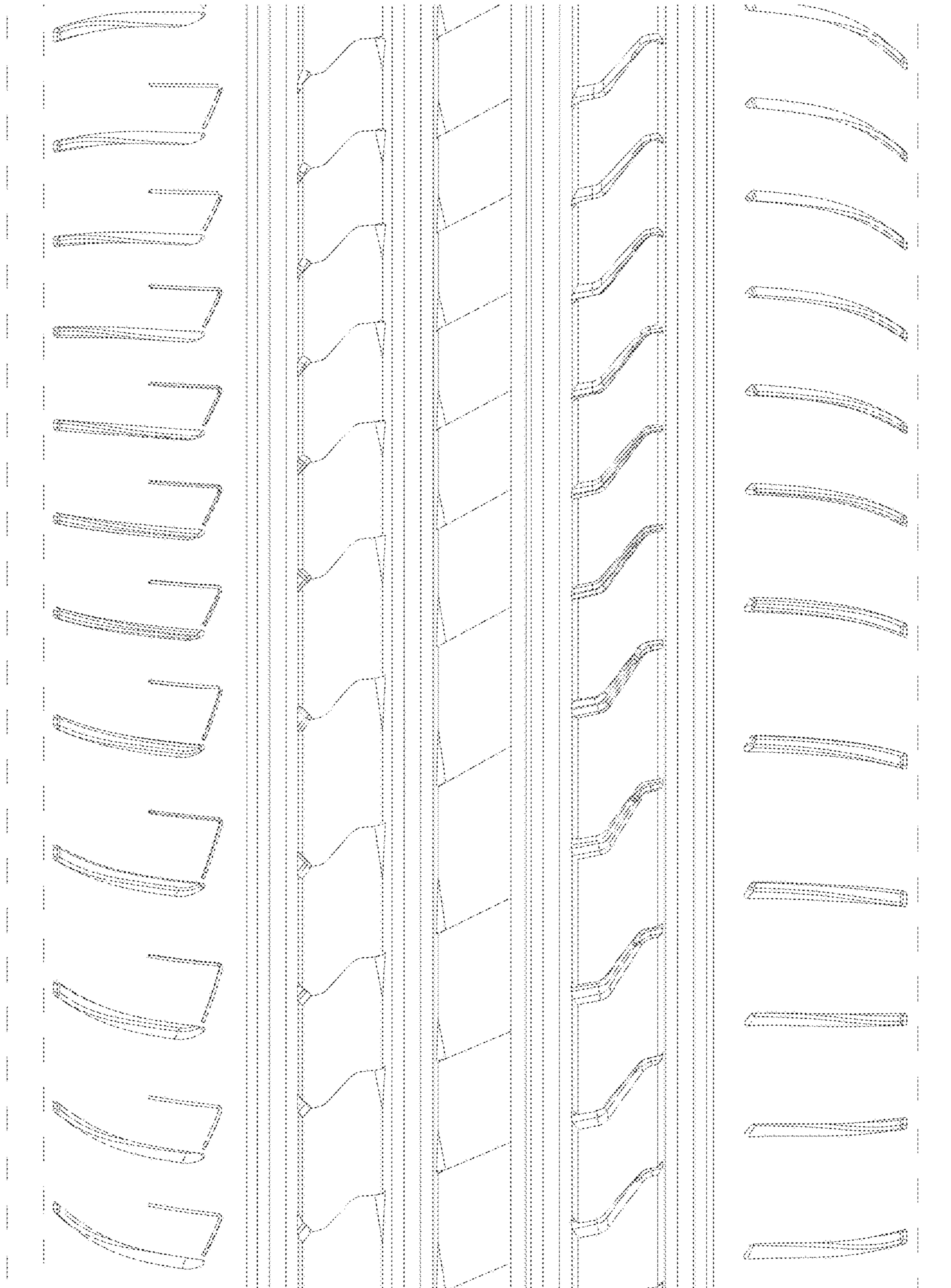

FIG. 8

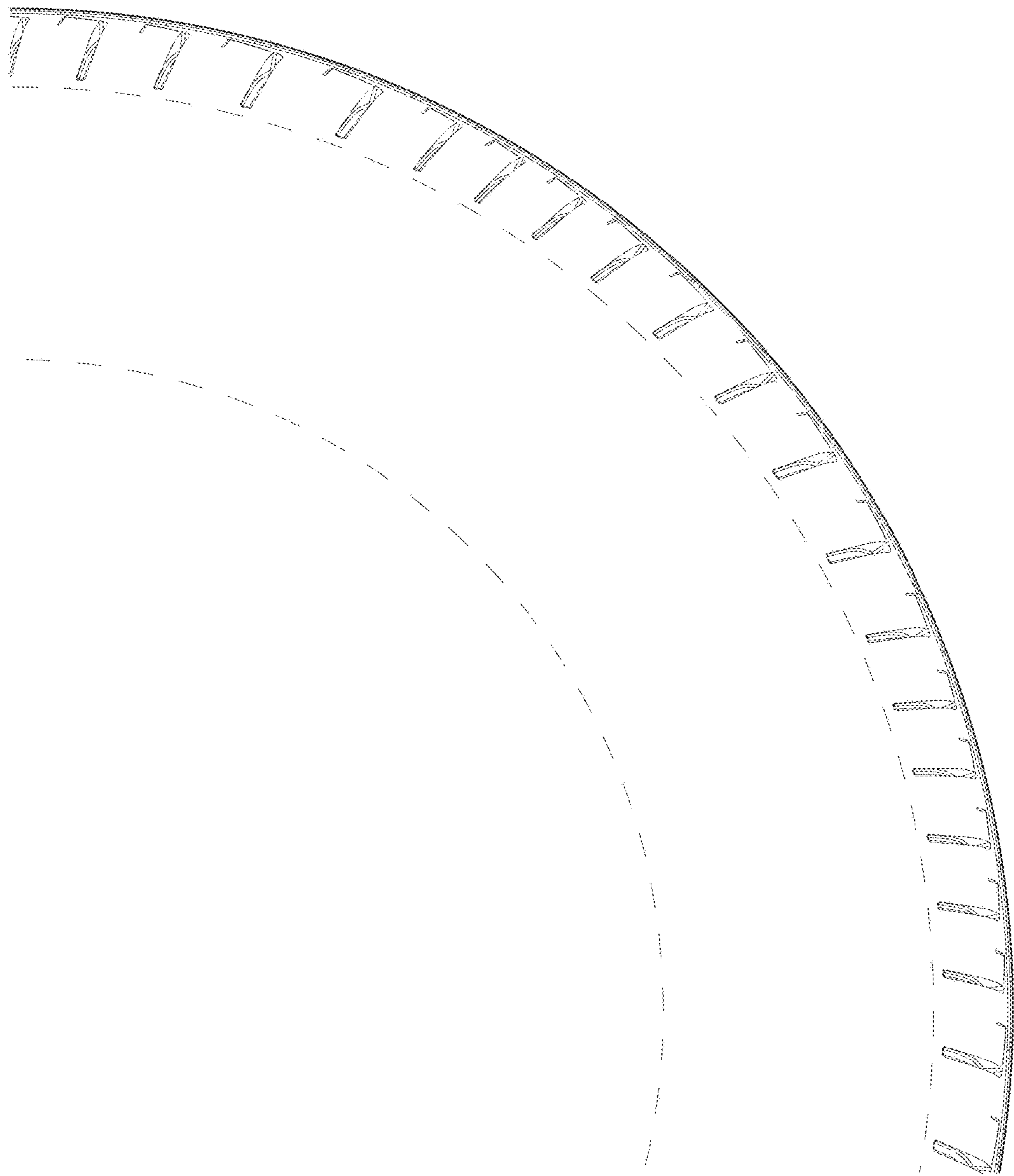

FIG. 9

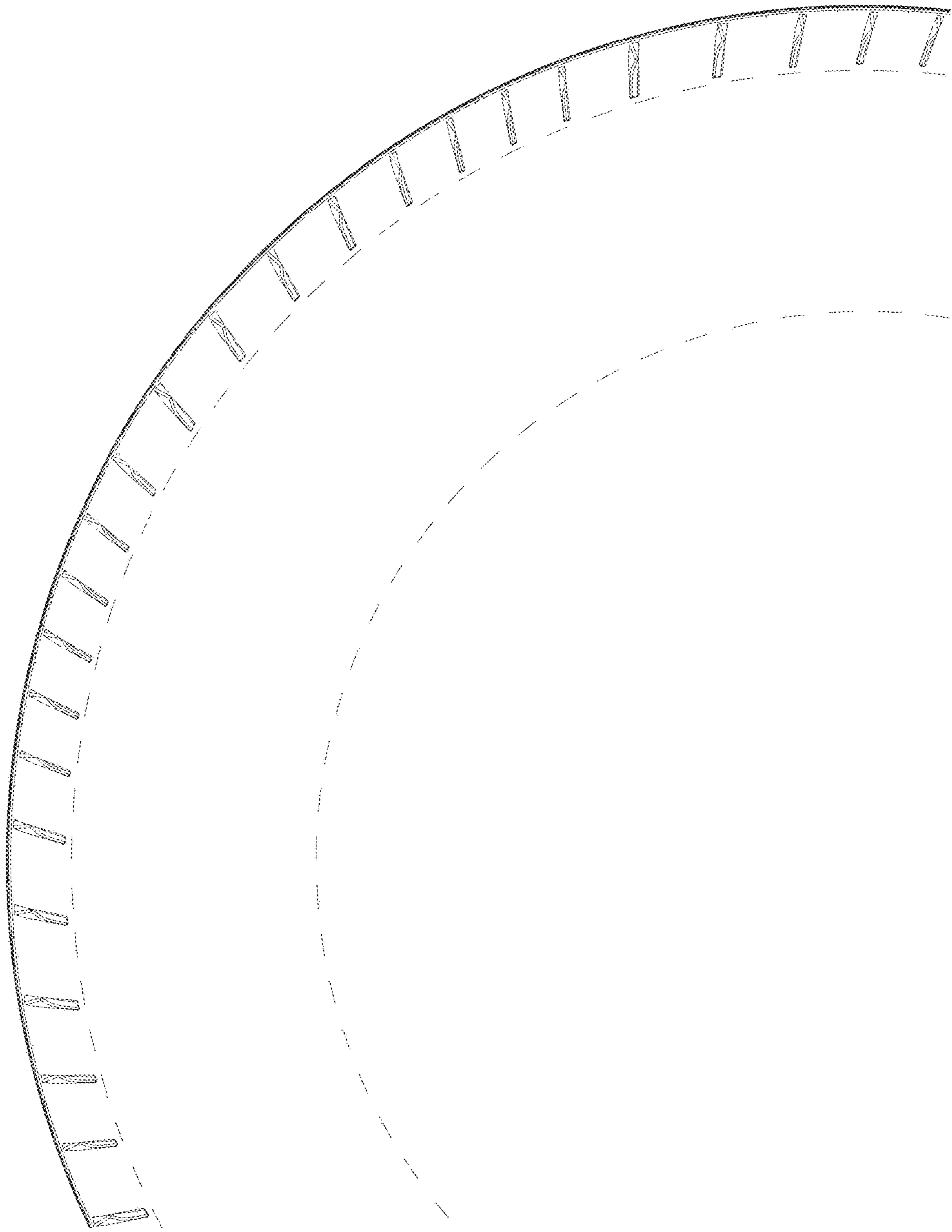

FIG. 10