



US00D815583S

(12) **United States Design Patent**
Iwamura

(10) **Patent No.:** **US D815,583 S**
(45) **Date of Patent:** **** Apr. 17, 2018**

(54) **TIRE**
(71) Applicant: **SUMITOMO RUBBER INDUSTRIES, LTD.**, Hyogo (JP)
(72) Inventor: **Wako Iwamura**, Kobe (JP)
(73) Assignee: **SUMITOMO RUBBER INDUSTRIES, LTD.**, Kobe-Shi, Hyogo (JP)
(**) Term: **15 Years**
(21) Appl. No.: **35/501,661**
(22) Filed: **Apr. 7, 2016**
(80) **Hague Agreement Data**
Int. Filing Date: **Apr. 7, 2016**
Int. Reg. No.: **DM/091653**
Int. Reg. Date: **Apr. 7, 2016**
Int. Reg. Pub. Date: **Oct. 7, 2016**

(30) **Foreign Application Priority Data**
Oct. 8, 2015 (JP) 2015-022203
(51) **LOC (11) Cl.** **12-15**
(52) **U.S. Cl.**
USPC **D12/511**
(58) **Field of Classification Search**
USPC D12/574, 579, 592, 605, 501, 568, 779
CPC B60C 11/0306; B60C 7/10; B60C 7/24
See application file for complete search history.

(56) **References Cited**
U.S. PATENT DOCUMENTS
D536,298 S * 2/2007 Becker D12/605
D711,815 S * 8/2014 Abe D12/605
D763,785 S * 8/2016 Abe D12/605
D773,387 S * 12/2016 Martin D12/605

D774,447 S * 12/2016 Mathis D12/605
D783,520 S * 4/2017 Fujioka D12/605
D792,333 S * 7/2017 Schaedler D12/501
D792,334 S * 7/2017 Fujioka D12/574
2010/0141019 A1* 6/2010 Honiball B60B 3/044
301/63.103
2012/0060991 A1* 3/2012 Mun B60C 7/18
152/323
2014/0000777 A1* 1/2014 Choi B60C 7/18
152/246
2014/0083581 A1* 3/2014 Schaedler B60B 9/26
152/5
2015/0034222 A1* 2/2015 Martin B60C 11/243
152/154.2
2015/0202926 A1* 7/2015 Fredenburg B60C 7/00
152/209.12
2016/0214435 A1* 7/2016 Schaedler B60C 7/10
* cited by examiner

Primary Examiner — Michael A. Pratt
(74) *Attorney, Agent, or Firm* — Birch, Stewart, Kolasch & Birch, LLP

(57) **CLAIM**
The ornamental design for a tire, as shown and described.

DESCRIPTION

1. Tire
1.1 : Front
1.2 : Back
1.3 : Top
1.4 : Bottom
1.5 : Right
1.6 : Left
1.7 : Perspective
1.8 : Enlarged
The broken lines illustrate environmental structure and form no part of the claimed design. The light gray color is for the purpose of illustrating portions that form no part of the claimed design.

1 Claim, 8 Drawing Sheets

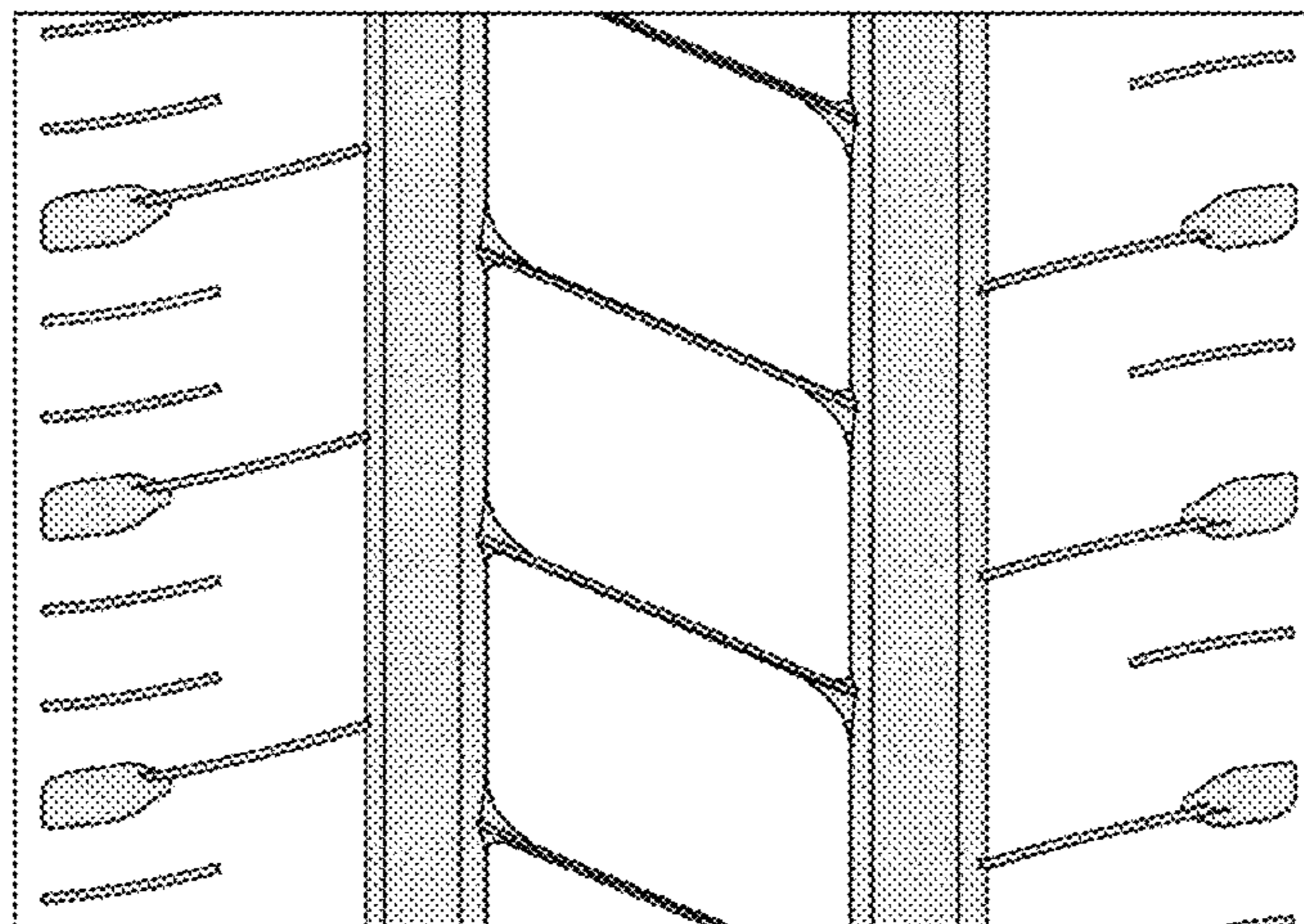

1.1

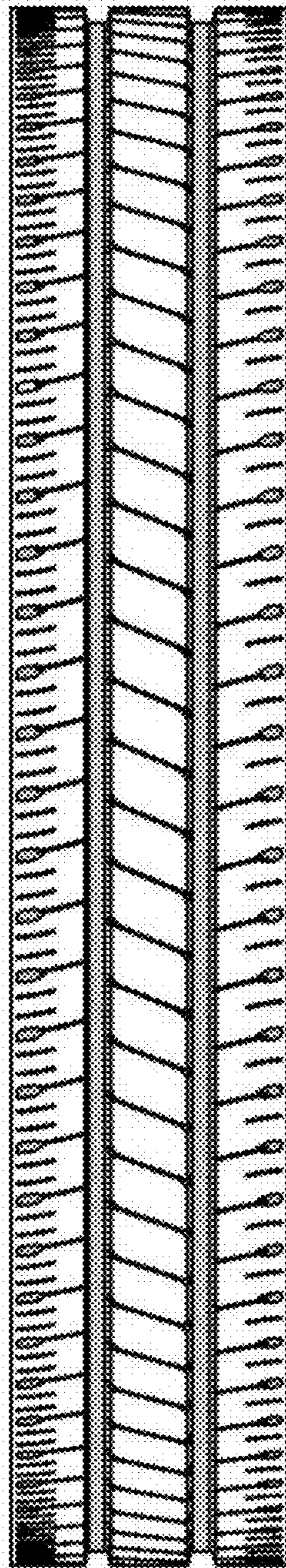

1.2

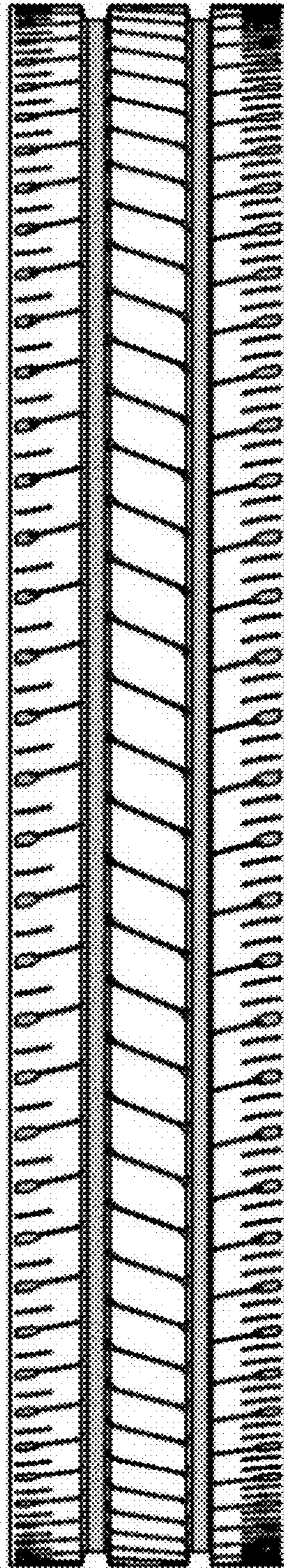

1.3

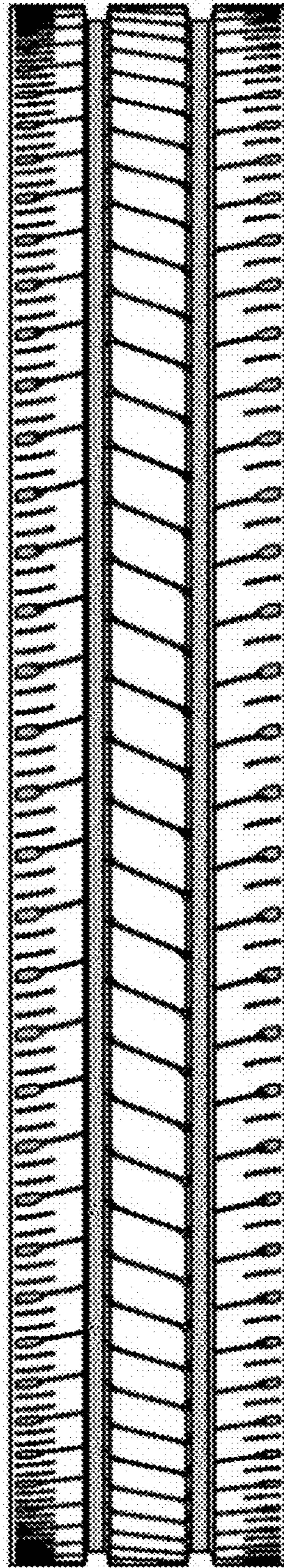

1.4

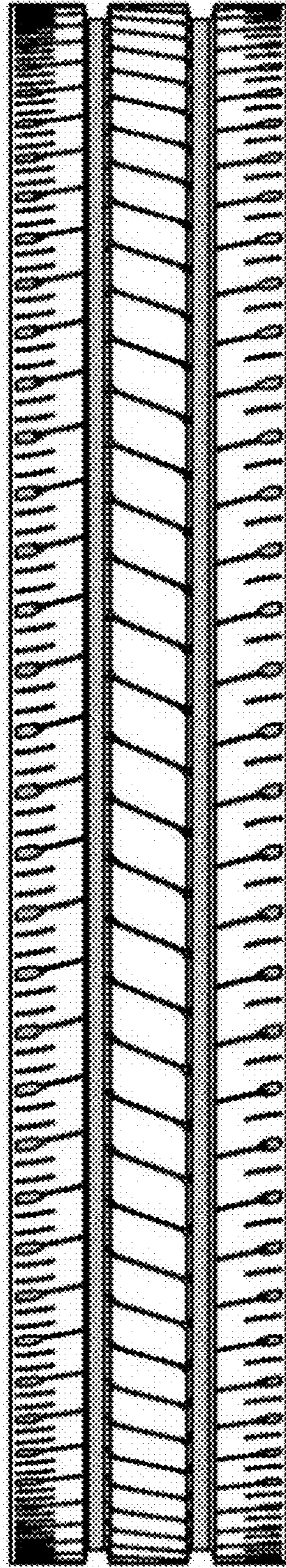

1.5

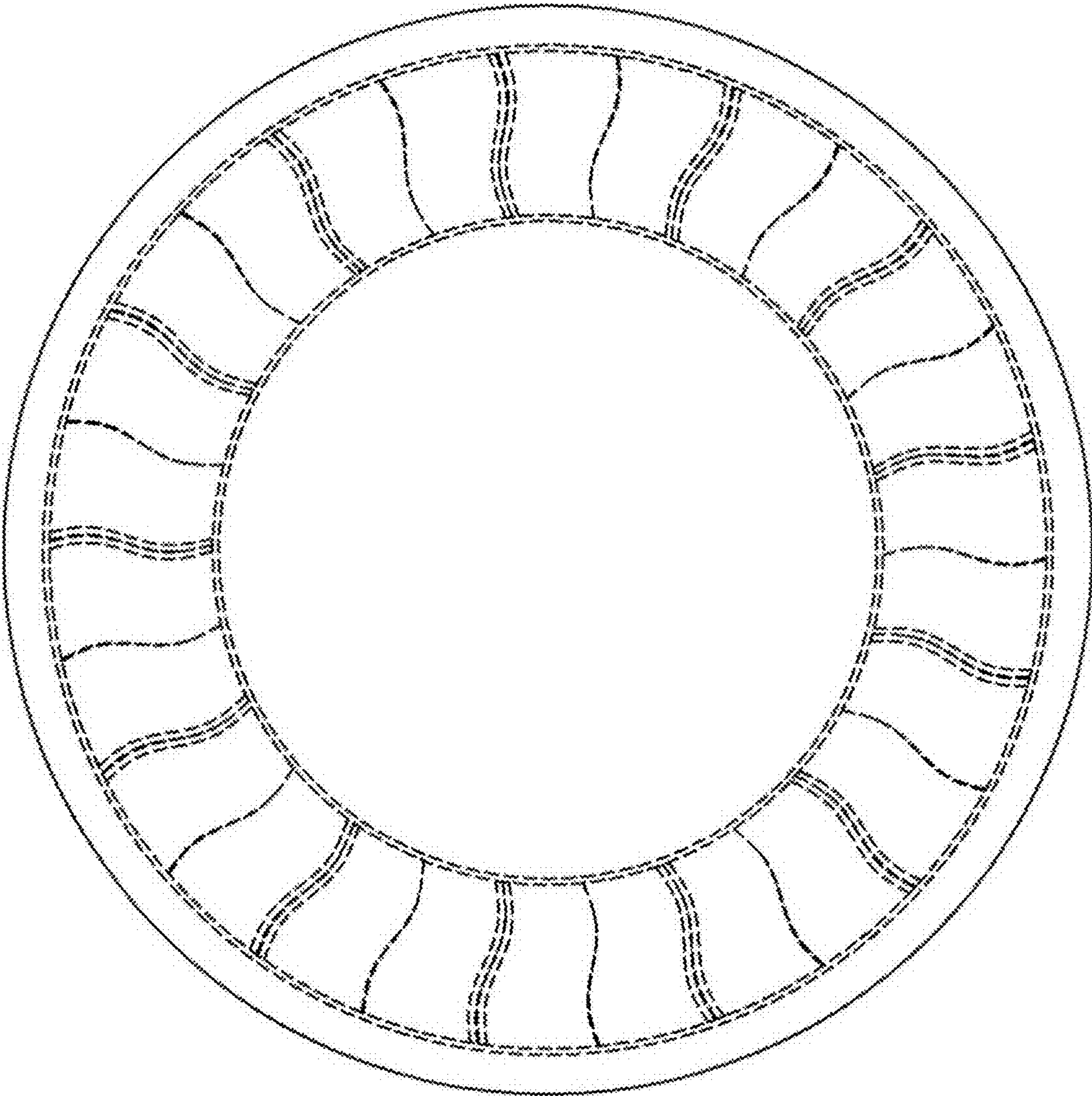

1.6

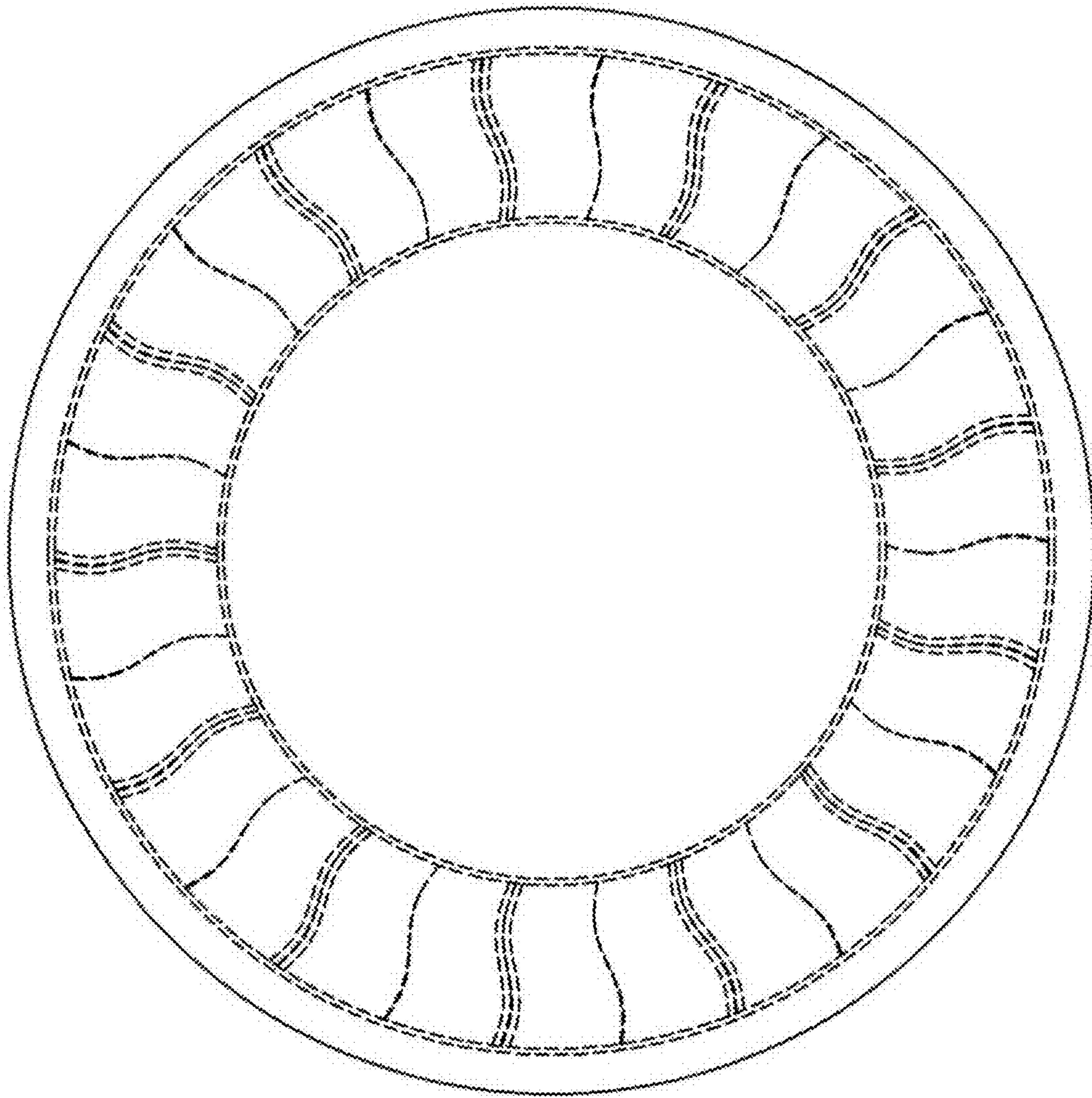

1.7

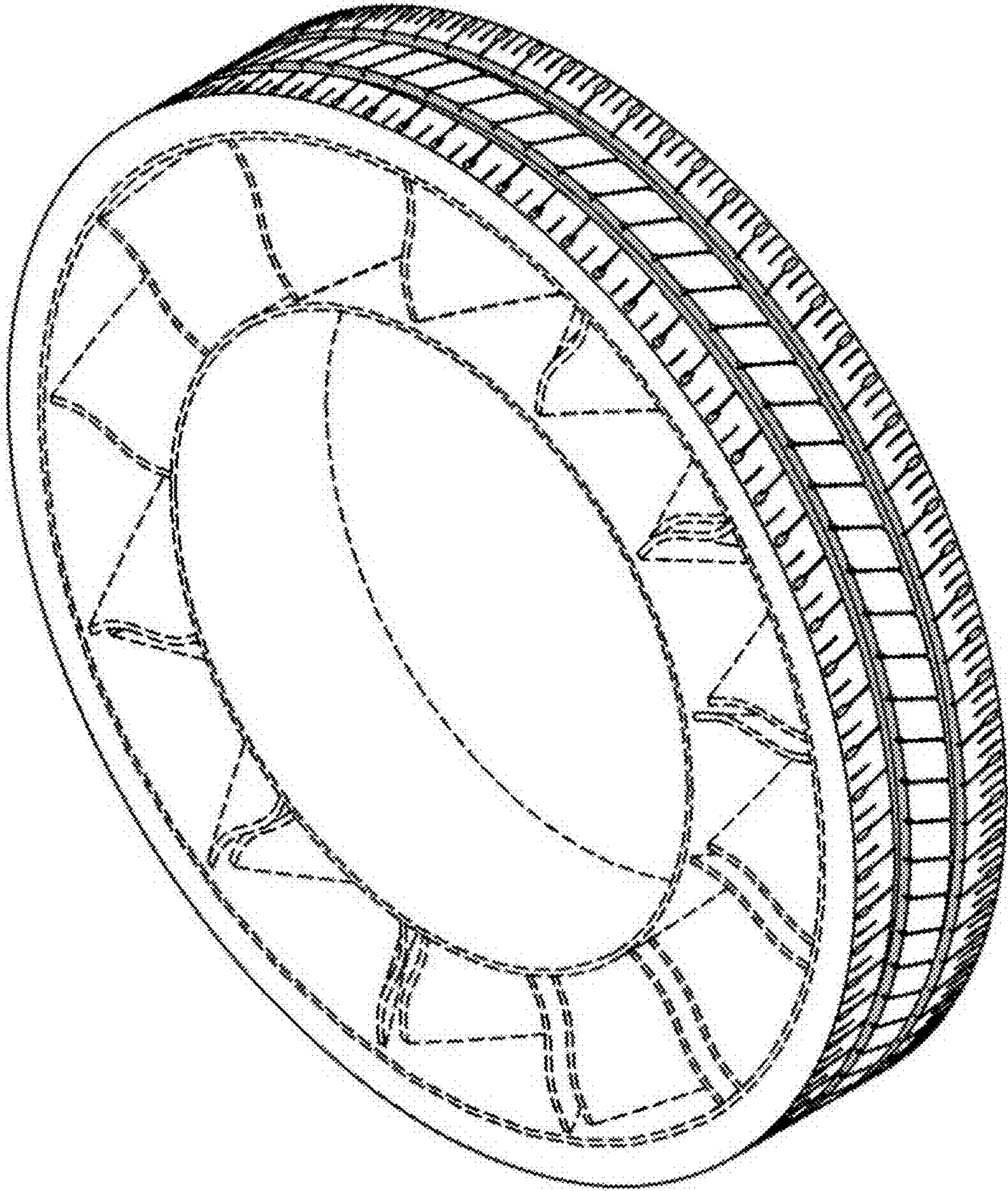

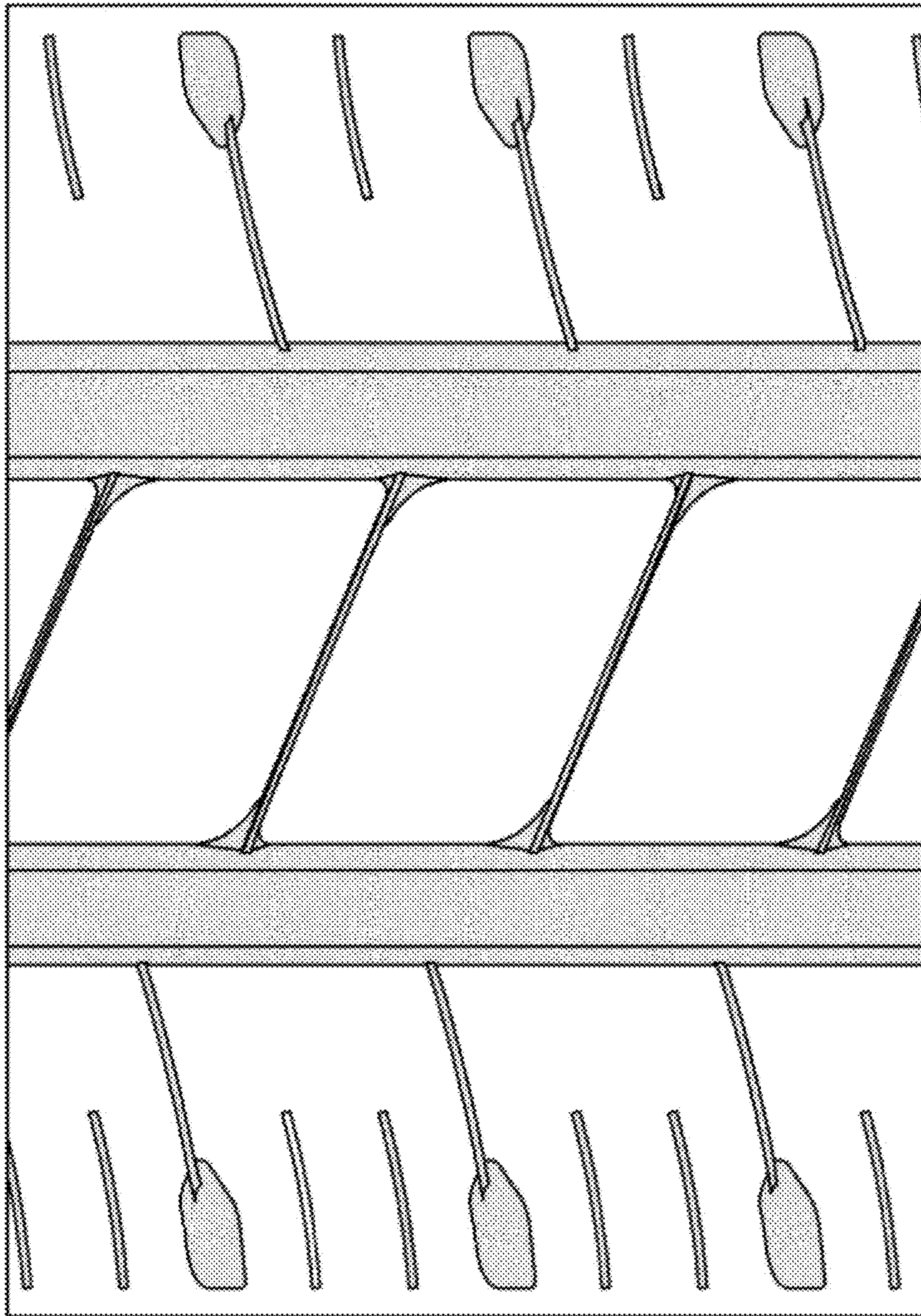

1.8