



US00D815557S

(12) **United States Design Patent** (10) **Patent No.:** **US D815,557 S**
Kadar (45) **Date of Patent:** **** Apr. 17, 2018**

(54) **NECKLACE CLASP**

- (71) Applicant: **Michal Kadar LLC**, New York, NY (US)
- (72) Inventor: **Michal Kadar**, New York, NY (US)
- (73) Assignee: **Michal Kadar LLC**, New York, NY (US)

(**) Term: **15 Years**

(21) Appl. No.: **29/570,192**

(22) Filed: **Jul. 6, 2016**

(51) **LOC (11) Cl.** **11-01**

(52) **U.S. Cl.**
USPC **D11/87**

(58) **Field of Classification Search**
 USPC D11/40-47, 75, 79, 85-89; 63/1.11, 3, 63/3.1, 3.2, 5.1, 5.2, 7-11, 22, 23, 38; 59/80-90, 93, 78, 79.2, 95; 24/647, 24/116 R, 684, 43, 572.1, 574.1
 CPC A44C 5/185; A44C 5/2009; A44C 5/2019; A44C 5/0053; A44C 5/0085; A44C 5/005; A44C 5/2057; A44B 13/00
 See application file for complete search history.

(56) **References Cited**

U.S. PATENT DOCUMENTS

| | | | | | | |
|--------------|----|---|---------|------------------|-------|---------------------|
| D104,043 | S | * | 4/1937 | Ornstein | | D10/33 |
| D130,943 | S | * | 12/1941 | Dawer | | D11/14 |
| D139,289 | S | * | 10/1944 | Kritzler | | D11/44 |
| D152,359 | S | * | 1/1949 | Philippe | | D11/14 |
| D516,934 | S | * | 3/2006 | Carnegie | | D11/56 |
| D557,165 | S | * | 12/2007 | Basha | | D11/16 |
| D657,281 | S | * | 4/2012 | Psaute | | D11/11 |
| D783,439 | S | * | 4/2017 | Gruosi-Scheufele | | D11/13 |
| 2015/0075218 | A1 | * | 3/2015 | Stepper | | A44C 5/12 63/3.2 |

OTHER PUBLICATIONS

Belcher Bracelet Heart Toggle Clasp, available Jun. 29, 2017, [online], [site visited Dec. 6, 2017]. Available from internet, <URL: http://www.ebay.co.uk/itm/Sterling-Silver-925-Strong-Belcher-Charm-Bracelet-Anklet-Heart-Toggle-Clasp/122097244854?var=421137382517&hash=item1c6d901ab6:m:mgI_BrKdVEXrnkcP7adRJRw (Year: 2017).*

(Continued)

Primary Examiner — Cathron C Brooks

Assistant Examiner — W. A. Teddy Falloway

(74) *Attorney, Agent, or Firm* — Tarter Krinsky & Drogin LLP

(57) **CLAIM**

The ornamental design for a necklace clasp, as shown and described.

DESCRIPTION

FIG. 1 is a perspective view of a necklace clasp in an unlocked configuration;
 FIG. 2 is a front view thereof;
 FIG. 3 is a rear view thereof;
 FIG. 4 is a first side view thereof;
 FIG. 5 is a second side view thereof;
 FIG. 6 is a top view thereof;
 FIG. 7 is a bottom view thereof;
 FIG. 8 is a perspective view of a necklace clasp in a first locked configuration;
 FIG. 9 is a perspective view of a necklace clasp in a second locked configuration; and,
 FIG. 10 is a perspective view of a necklace clasp in a third locked configuration.
 The broken lines shown illustrate portions of the necklace clasp and form no part of the claimed design.

1 Claim, 7 Drawing Sheets

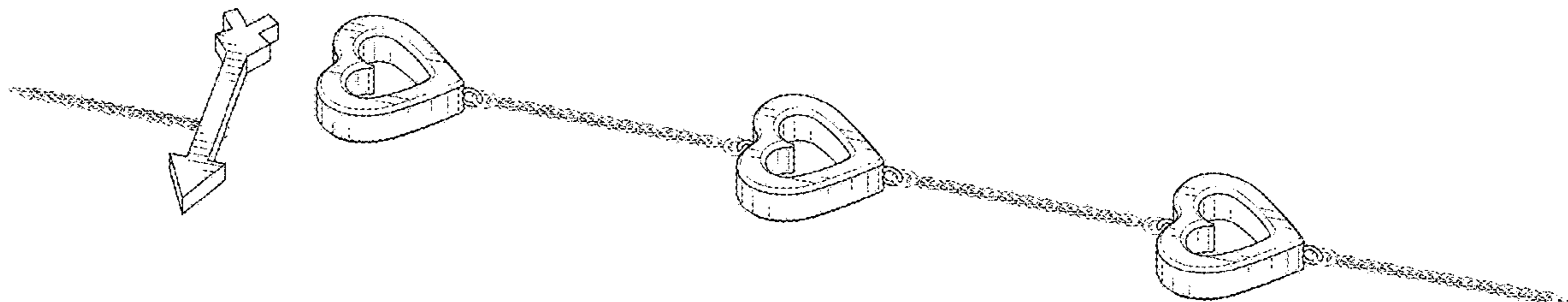

(56)

References Cited

OTHER PUBLICATIONS

Tiffany Sterling Silver Heart and Arrow Toggle Bracelet, available 1994, [online], [site visited Dec. 6, 2017]. Available from internet, <URL: <http://www.malleries.com/authentic-tiffany-sterling-silver-heart-and-arrow-toggle-bracelet-i-160126-s-2716.html> (Year: 1994).*

Gucci Sterling Silver Toggle Heart bracelet, available Mar. 22, 2011, [online], [site visited Dec. 6, 2017]. Available from internet, <URL: <https://www.bloomingdales.com/shop/product/gucci-sterling-silver-toggle-heart-bracelet?ID=504712> (Year: 2011).*

Puffed Heart Stationed Rolo Link Bracelet, available Oct. 19, 2017, [online], [site visited Dec. 6, 2017]. Available from internet, <URL: <https://www.ebay.com/itm/Puffed-Heart-Stationed-Rolo-Link-Bracelet-Real-Solid-14K-White-Gold-ALL-SIZES-/231653480267> (Year: 2017).*

* cited by examiner

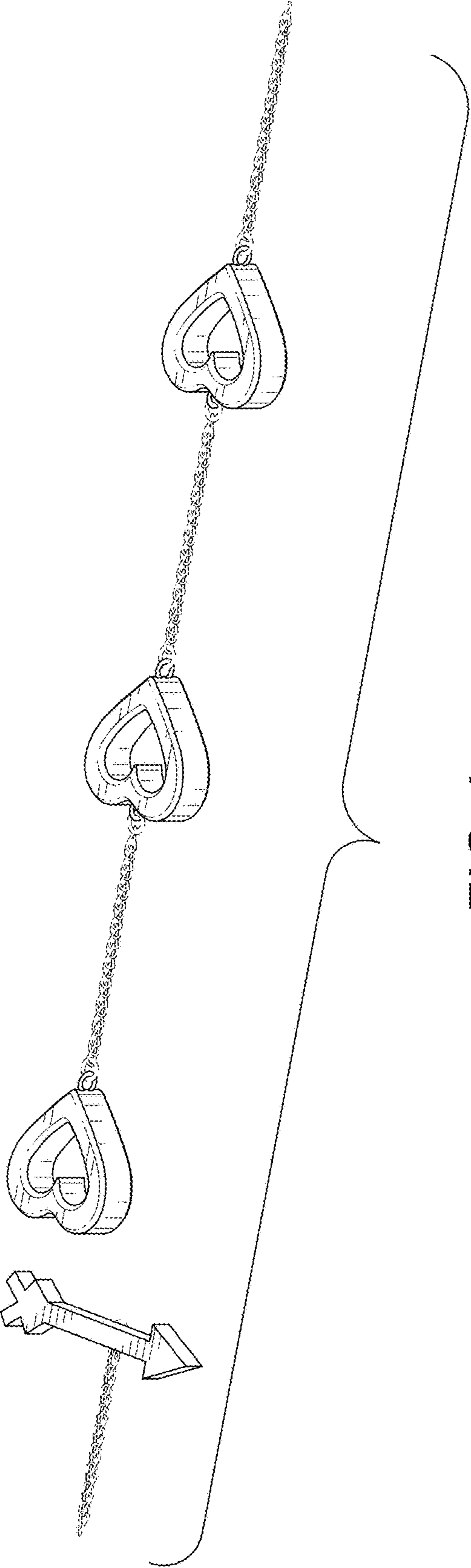

FIG. 1

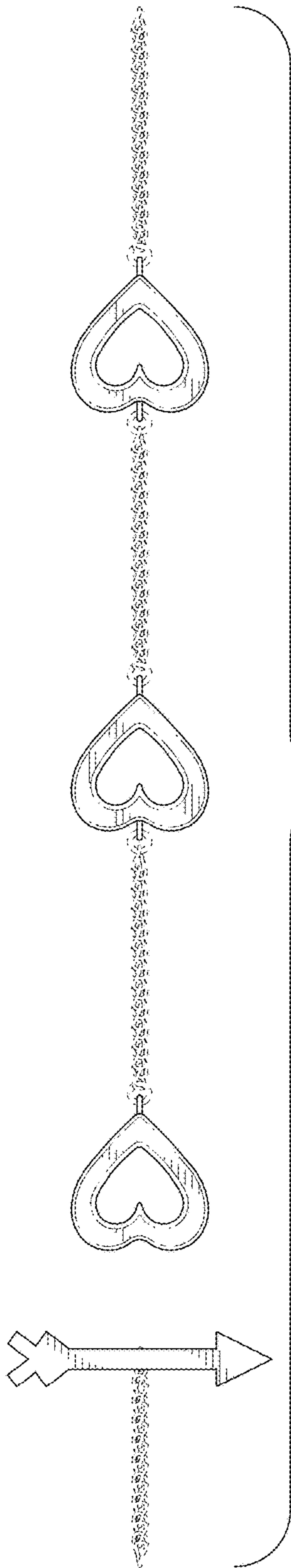

FIG. 2



FIG. 3

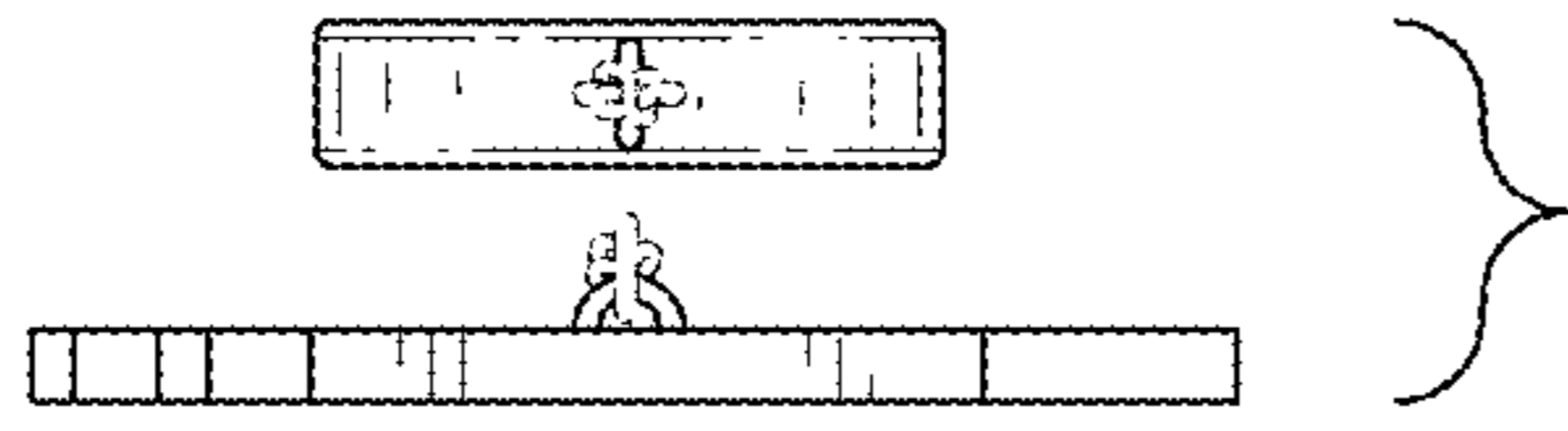

FIG. 5

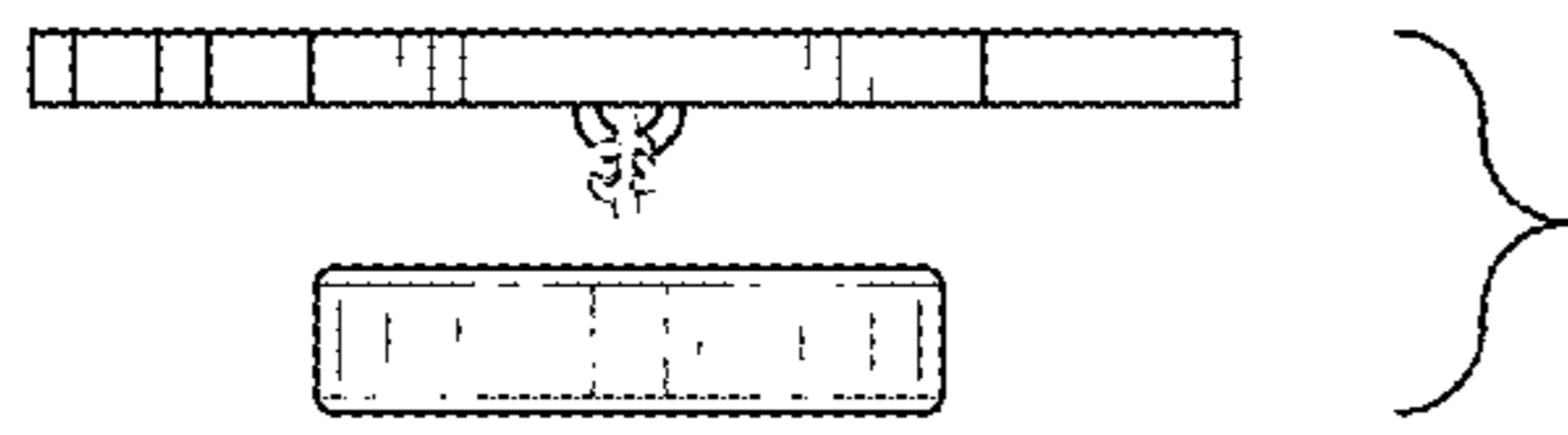

FIG. 4

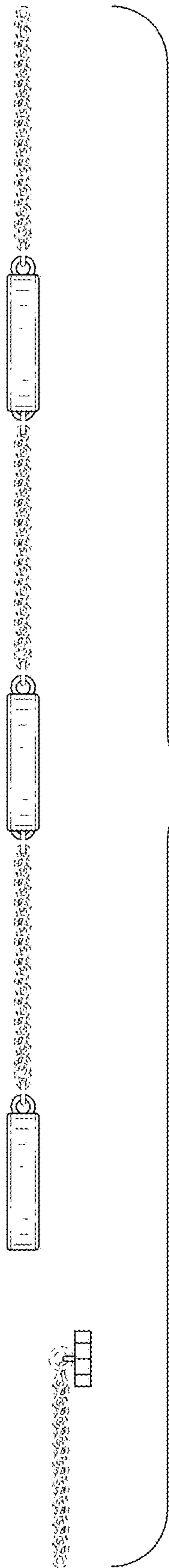

FIG. 6

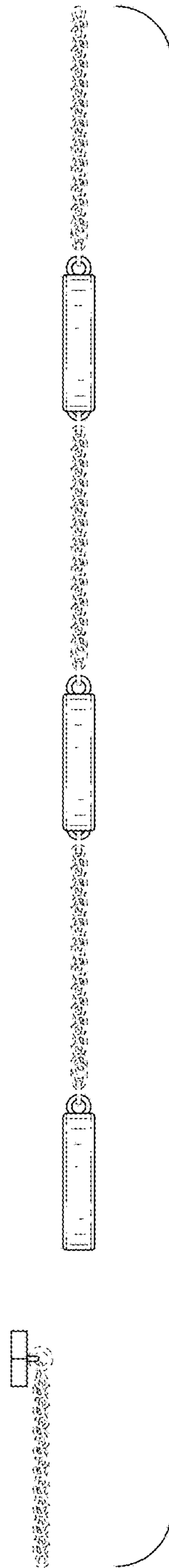

FIG. 7

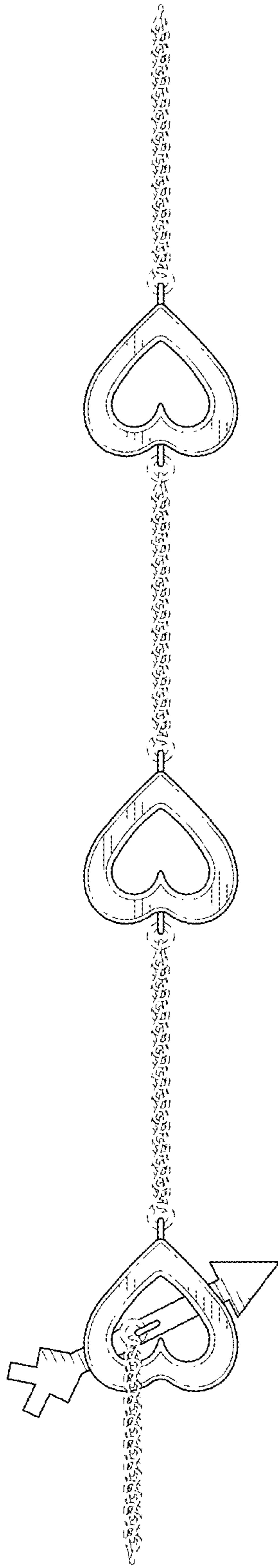

FIG. 8

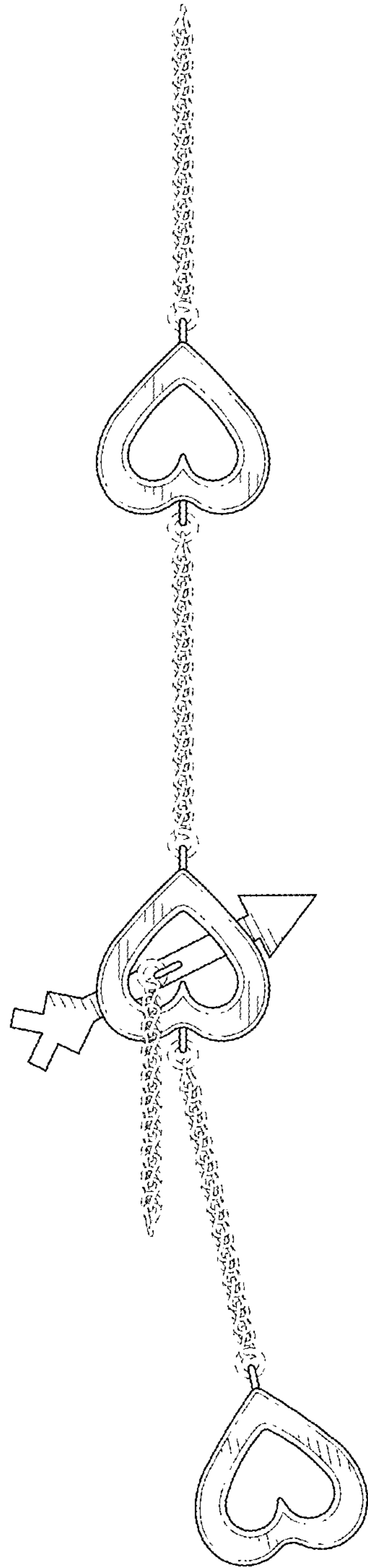

FIG. 9

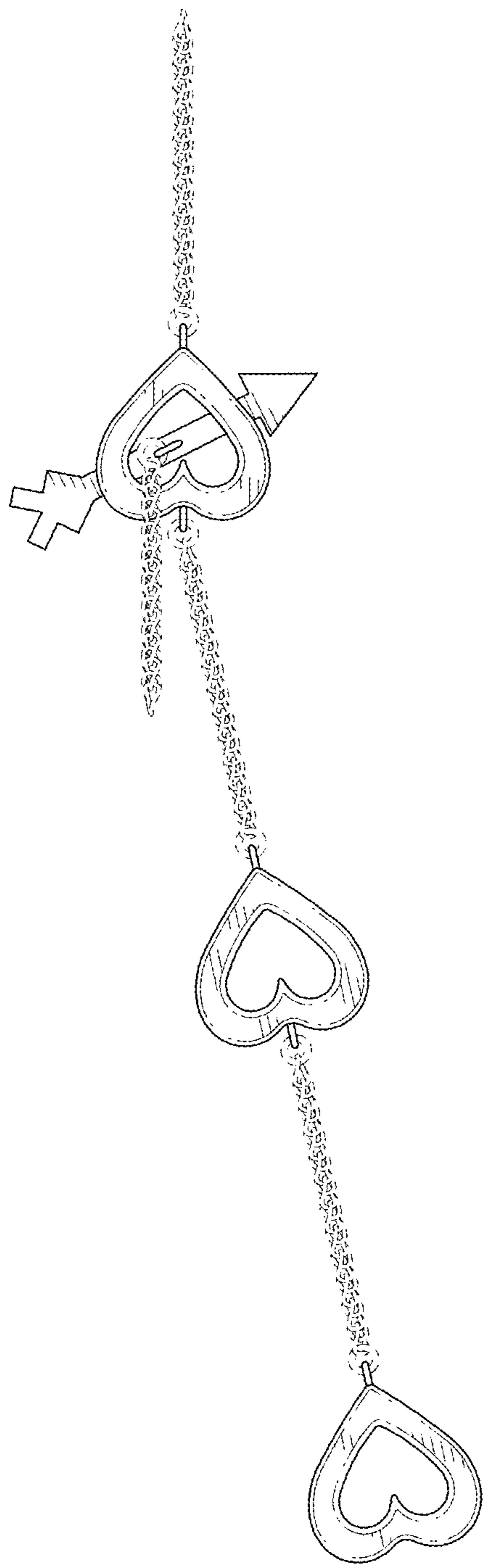

FIG. 10