



US00D815544S

(12) **United States Design Patent**
Soegyanto

(10) **Patent No.:** **US D815,544 S**

(45) **Date of Patent:** **** Apr. 17, 2018**

(54) **END PORTION OF A FOOD CONTAINER**

(71) Applicant: **Mars, Incorporated**, McLean, VA (US)

(72) Inventor: **Eric Soegyanto**, McLean, VA (US)

(73) Assignee: **Mars, Incorporated**, McLean, VA (US)

(**) Term: **15 Years**

(21) Appl. No.: **29/547,104**

(22) Filed: **Dec. 1, 2015**

(30) **Foreign Application Priority Data**

Jun. 1, 2015 (EM) 002710624

(51) **LOC (11) Cl.** **09-05**

(52) **U.S. Cl.**
USPC **D9/702**

(58) **Field of Classification Search**

USPC D9/702-714, 720-722, 414, 434-435,
D9/447, 516-517, 440, 424, 430-432,
D9/600, 643, 644, 645, 647, 655, 656;
D24/118, 207; 383/61.1, 80-81, 901,
383/203, 107, 119-120, 123, 67;
222/107, 92, 206, 215; 604/408, 403;
220/495.03, 675; 215/381-385, 400;
D5/85, 88, 214, 844-846, 8-19, 20-22,
D5/24, 32, 36, 66, 99; D3/202;
428/34.3; 128/DIG. 24; 426/106;
D18/43, 56
CPC B65D 1/0223; B65D 79/005; B65D 81/00;
B65D 81/36; B65D 33/00; B65D 33/02;
B65D 33/04; B65D 33/24; B65D 27/00;
A61J 1/00; A61J 1/10

See application file for complete search history.

(56) **References Cited**

U.S. PATENT DOCUMENTS

D347,573 S * 6/1994 Bishop D9/611
D511,463 S * 11/2005 Wolters D9/611

D576,056 S * 9/2008 MacDonald D10/40
D593,869 S * 6/2009 Kalch
D616,760 S * 6/2010 Deurer D9/611
D692,315 S * 10/2013 Bohmke D9/707
D692,316 S 10/2013 Boehmke et al.
D700,066 S 2/2014 Berman
D736,099 S * 8/2015 Deurer D9/607
D743,805 S 11/2015 Glass et al.
D781,718 S * 3/2017 Loyd D9/707
D789,211 S * 6/2017 Ohana D9/611

FOREIGN PATENT DOCUMENTS

EP 002190488-0005 2/2013
JP 1193537 A 1/2004
JP 1463612 3/2013

* cited by examiner

Primary Examiner — Abraham Bahta

(74) *Attorney, Agent, or Firm* — Mars, Incorporated

(57) **CLAIM**

The ornamental design for an end portion of a food container, as shown and described.

DESCRIPTION

FIG. 1 is an elevated perspective view of an end portion of a food container incorporating a design according to the invention.

FIG. 2 is a front view of the end portion of FIG. 1.

FIG. 3 is a back view of the end portion of FIG. 1.

FIG. 4 is a left side view of the end portion of FIG. 1.

FIG. 5 is a right side view of the end portion of FIG. 1.

FIG. 6 is a top view of the end portion of FIG. 1; and,

FIG. 7 is a bottom view of the end portion of FIG. 1.

The broken lines in the drawings represent portions of the food container that form no part of the claimed design.

1 Claim, 7 Drawing Sheets

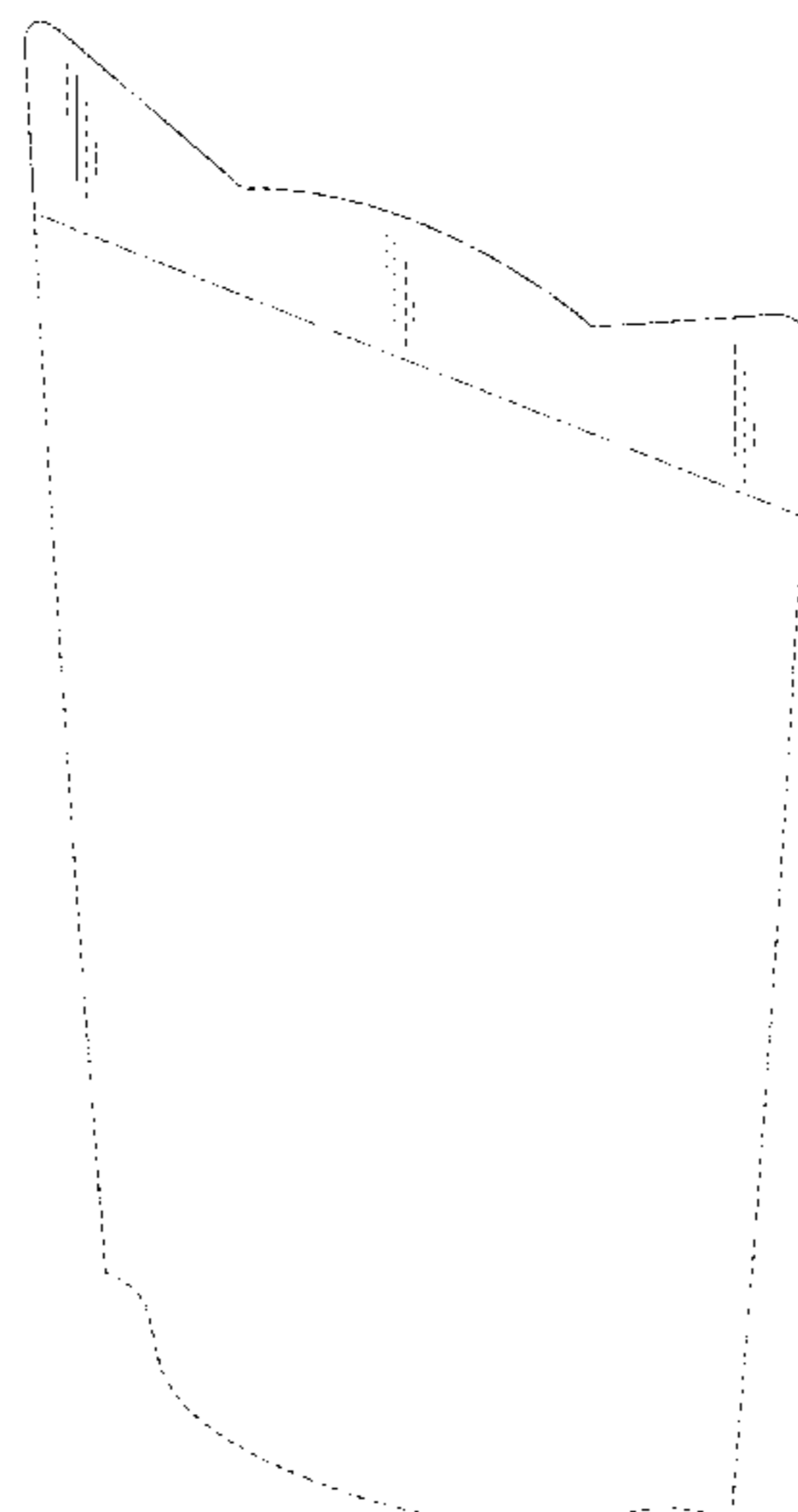

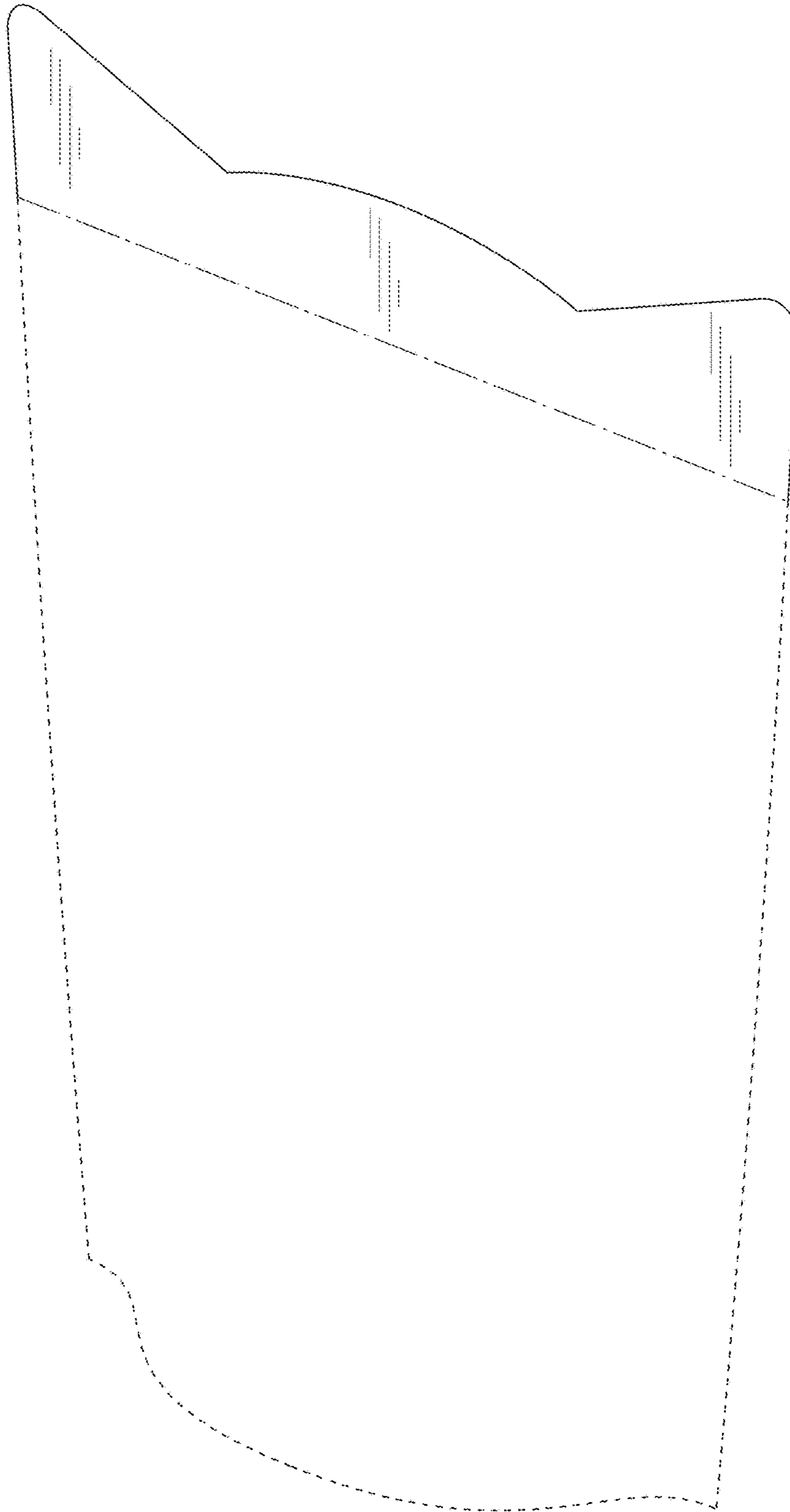

FIG. 1

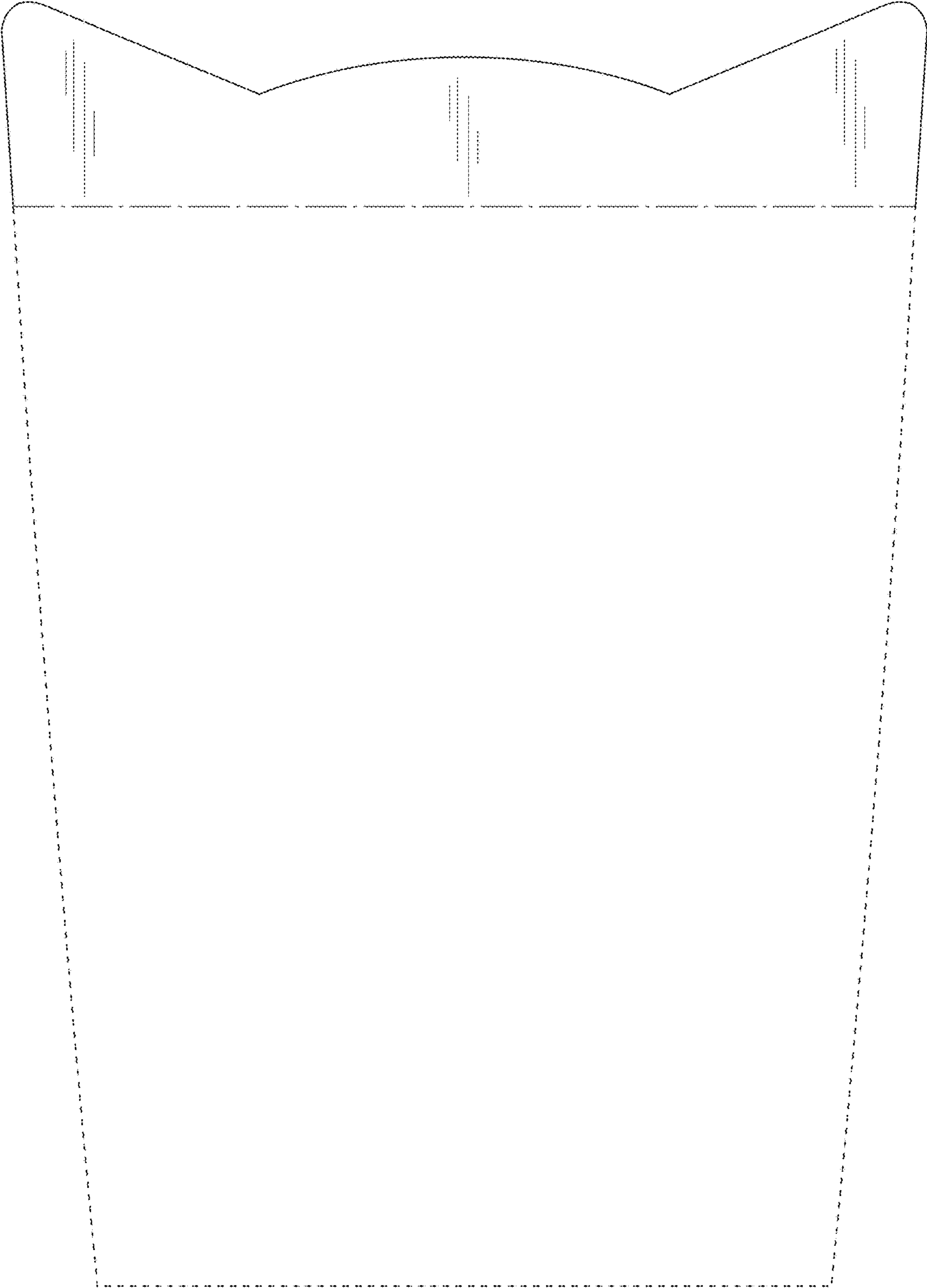

FIG. 2

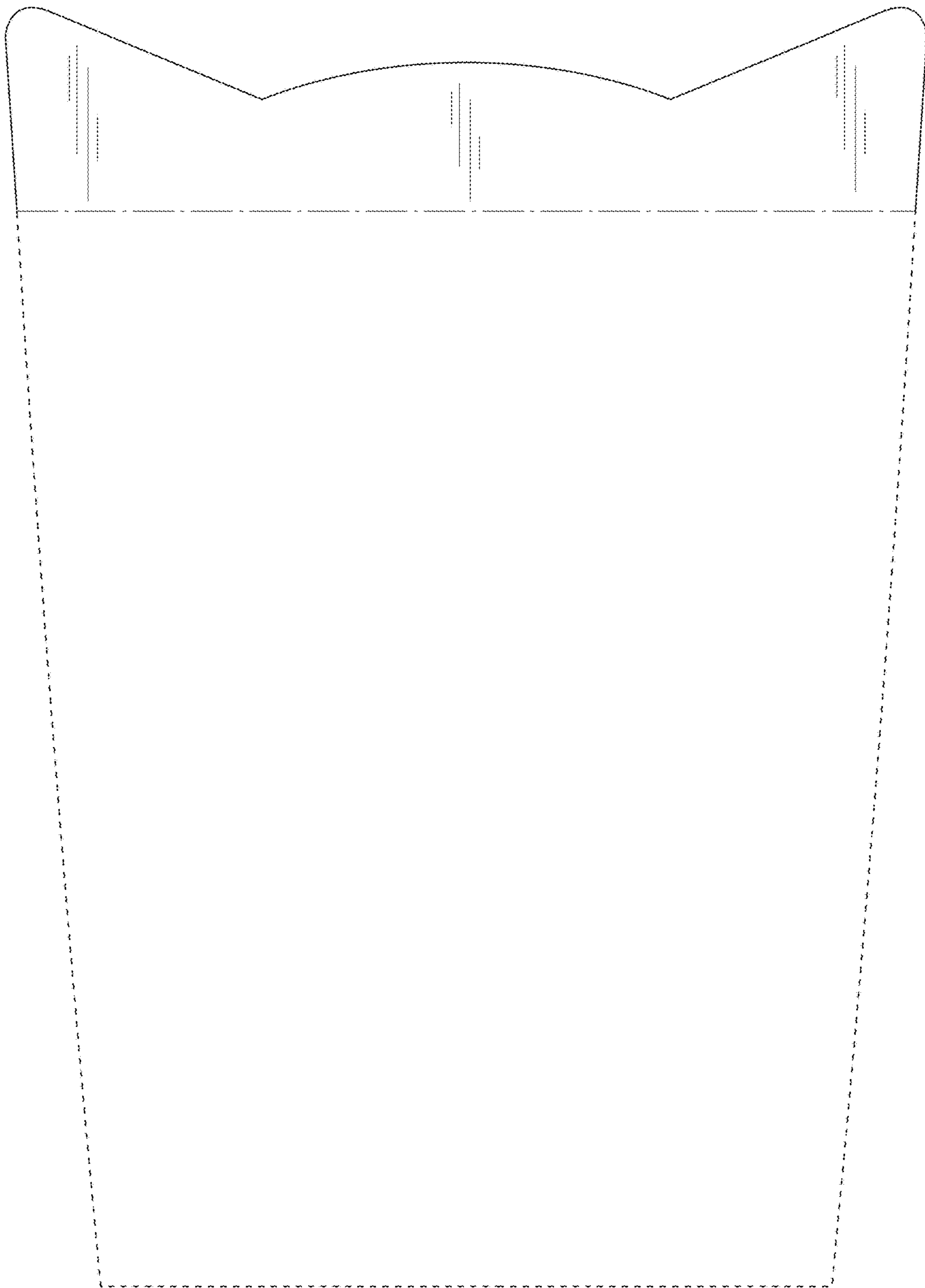

FIG. 3

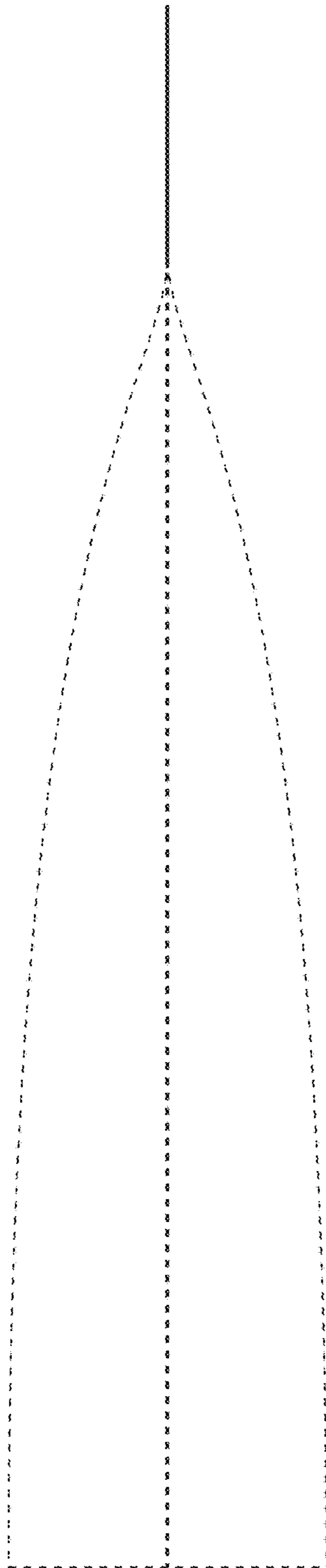

FIG. 4

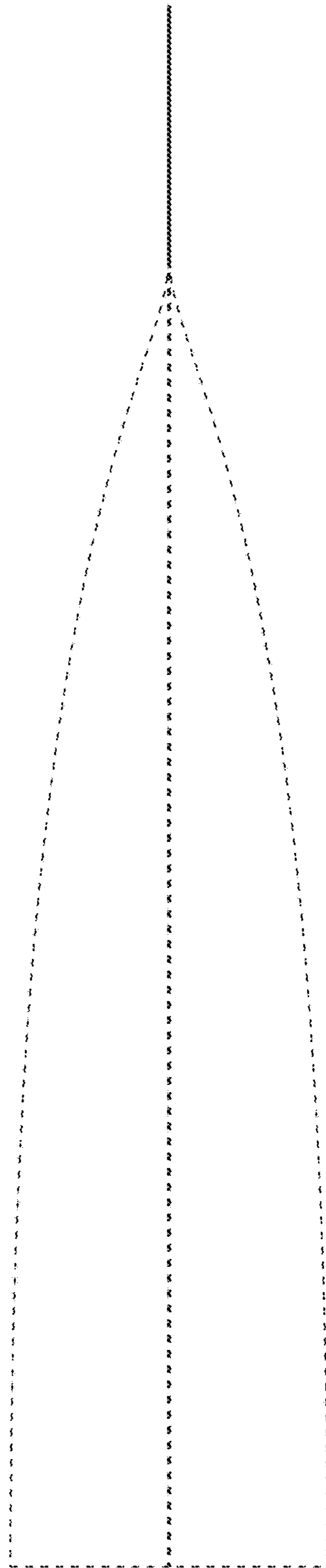

FIG. 5

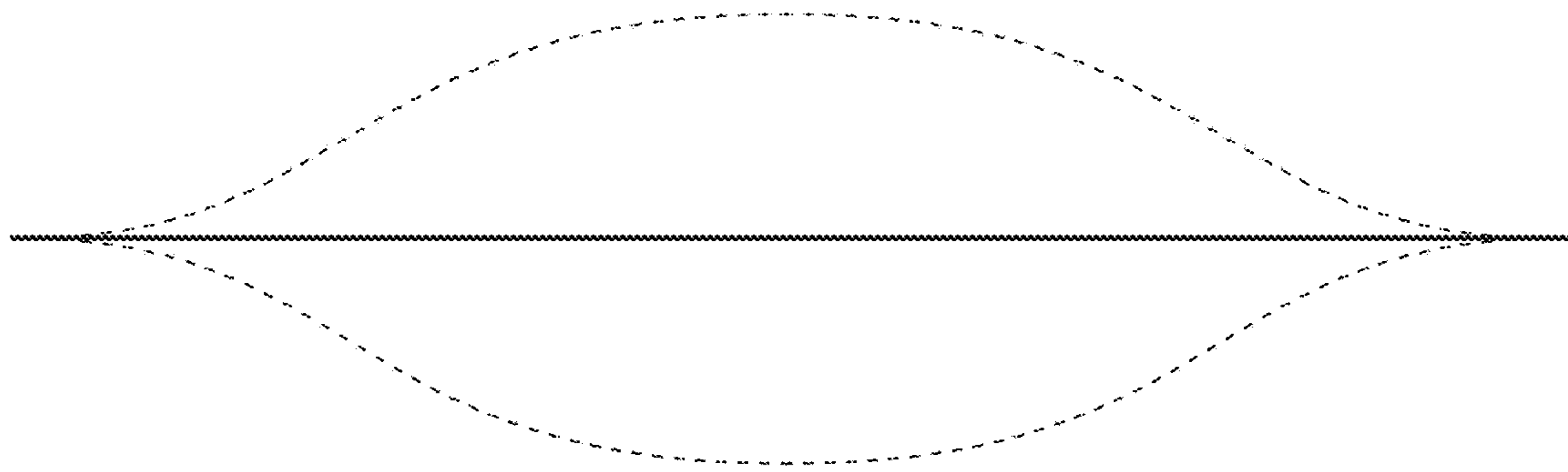

FIG. 6

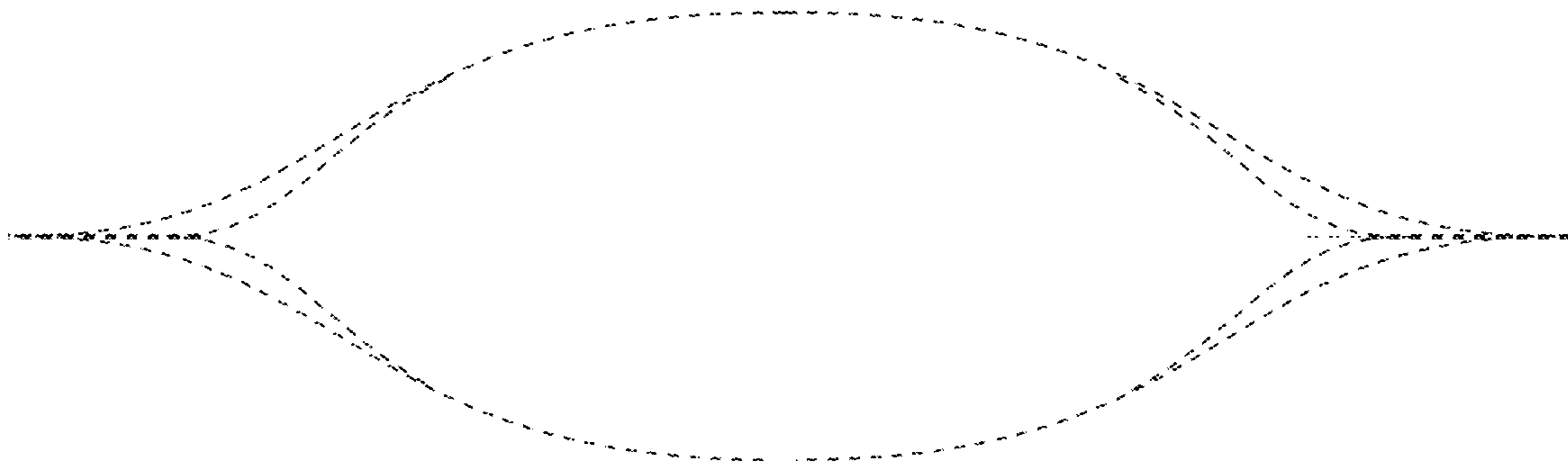

FIG. 7