



US00D815509S

(12) **United States Design Patent** (10) **Patent No.:** **US D815,509 S**
Kang (45) **Date of Patent:** **** Apr. 17, 2018**

(54) **BICYCLE SAFETY LOCK**
(71) Applicant: **DEEPER, UAB**, Vilnius (LT)
(72) Inventor: **Moses Kang**, Vilnius (LT)
(**) Term: **15 Years**

D432,391 S * 10/2000 Heppner D8/334
D545,178 S * 6/2007 Vito D8/343
D547,635 S * 7/2007 Vito D8/343
D549,076 S * 8/2007 Vito D8/330
D587,983 S * 3/2009 Zorc D8/334
D588,437 S * 3/2009 Zorc D8/334
D595,112 S * 6/2009 Zorc D8/334
D596,922 S * 7/2009 Falconer D8/336

(21) Appl. No.: **35/502,324**

* cited by examiner

(22) Filed: **Dec. 29, 2016**

Primary Examiner — Manpreet S Matharu
Assistant Examiner — Eliza Z Bennett-Hattan

(80) **Hague Agreement Data**

Int. Filing Date: **Dec. 29, 2016**
Int. Reg. No.: **DM/094128**
Int. Reg. Date: **Dec. 29, 2016**
Int. Reg. Pub. Date: **Jan. 20, 2017**

(57) **CLAIM**

The ornamental design for a bicycle safety lock, as shown and described.

(51) **LOC (11) Cl.** **08-07**

DESCRIPTION

(52) **U.S. Cl.**
USPC **D8/334**

(58) **Field of Classification Search**
USPC D8/330, 334, 343, 346, 331, 336
CPC E05B 37/025; E05B 67/24; E05B 67/22;
E05B 37/0034; E05B 35/105; E05B
67/00; E05B 37/10; E05B 37/14; E05B
67/063; E05B 67/36; E05B 17/142; Y10T
70/413

The patent or application file contains at least one drawing executed in color. Copies of this patent or patent application publication with color drawing(s) will be provided by the Office upon request and payment of the necessary fee.

1. Bicycle safety lock
1.1 is a bottom front perspective view of a bicycle safety lock;
1.2 is a right front perspective view thereof;
1.3 is a right front perspective view thereof;
1.4 is a front view thereof;
1.5 is a rear view thereof;
1.6 is a left side view thereof;
1.7 is a right side view thereof.

See application file for complete search history.

(56) **References Cited**

U.S. PATENT DOCUMENTS

3,835,675 A * 9/1974 Lippisch E05B 67/02
70/38 A
D314,908 S * 2/1991 Pedersen D8/334

1 Claim, 7 Drawing Sheets
(6 of 7 Drawing Sheet(s) Filed in Color)

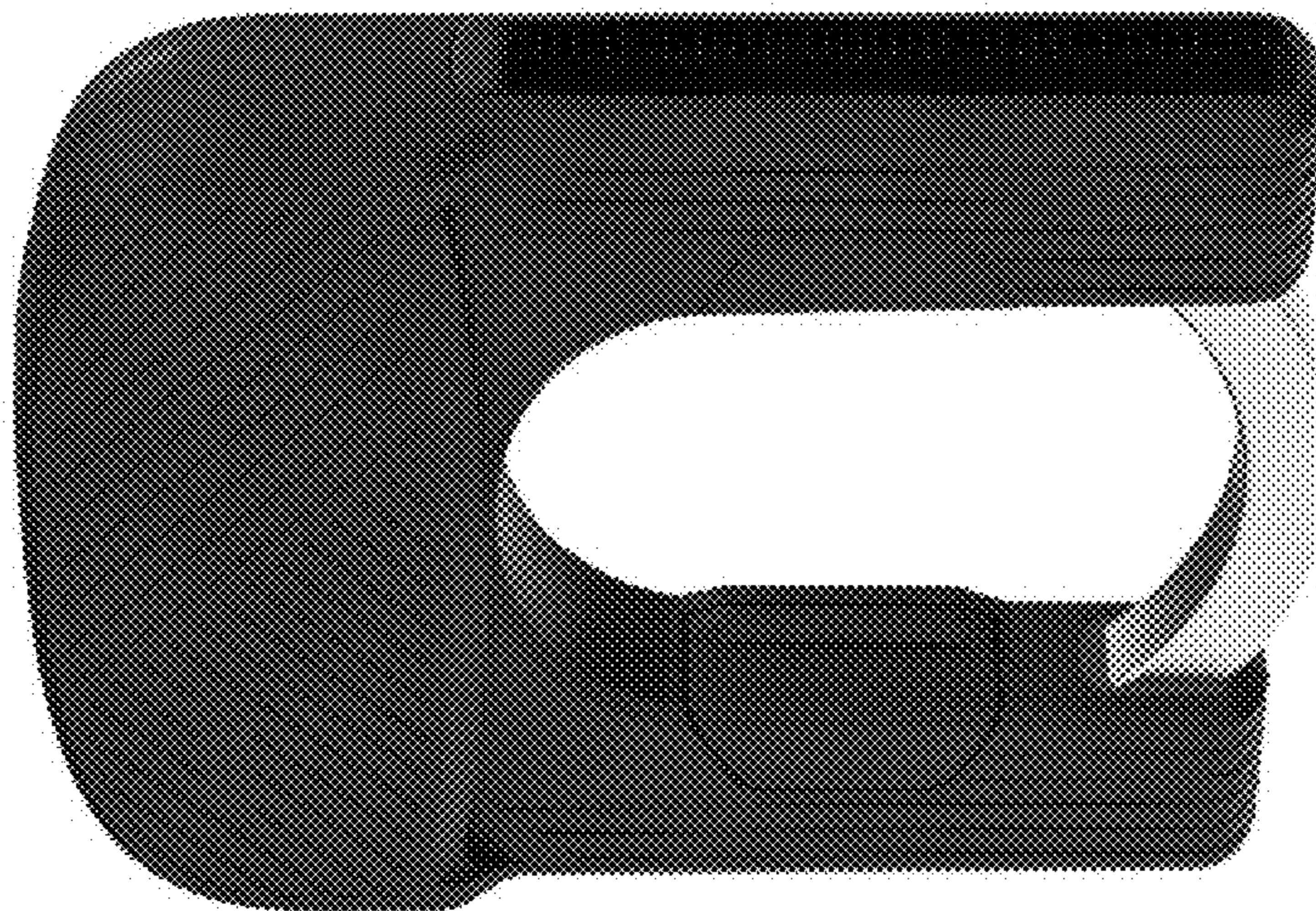

1.1

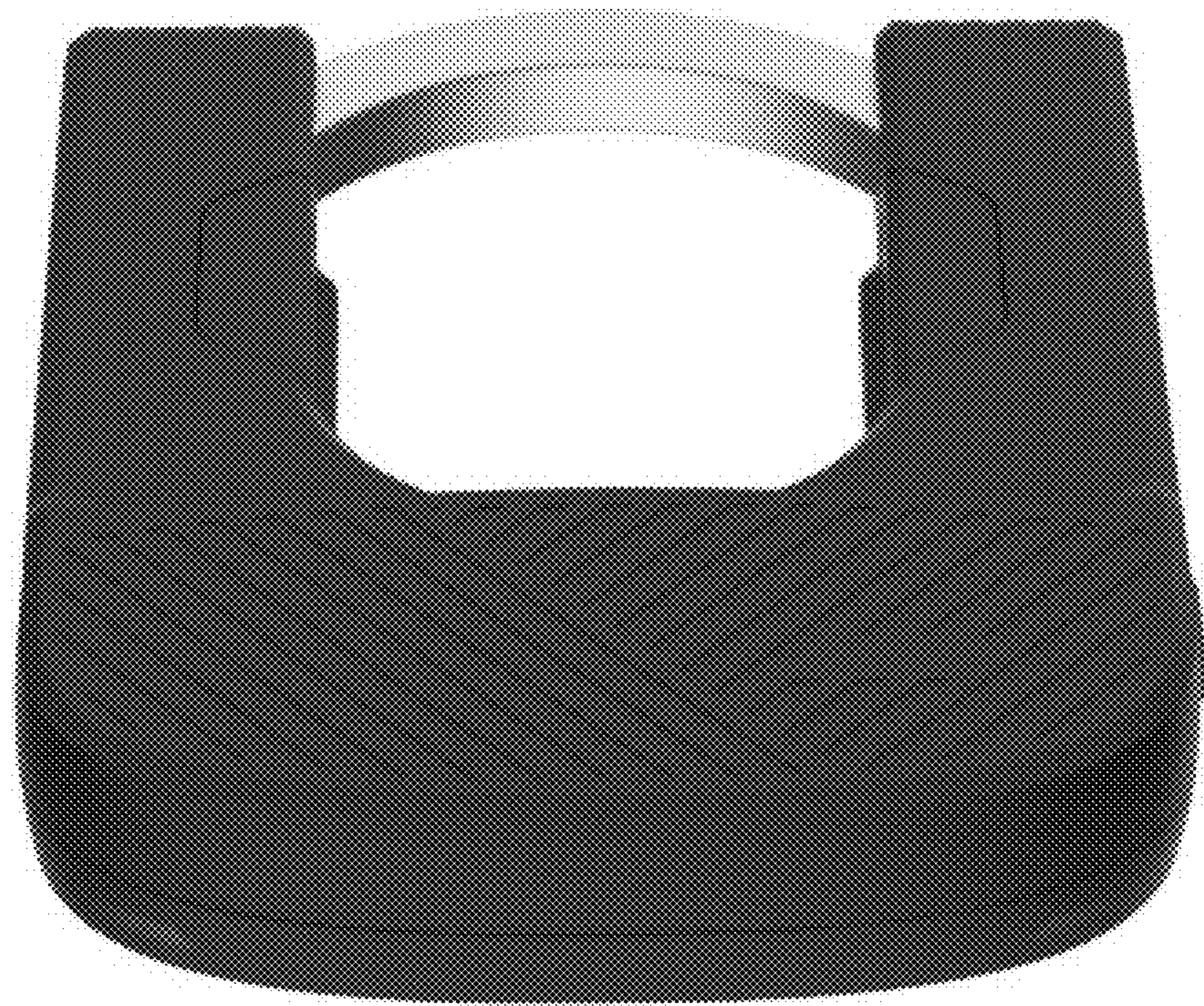

1.2

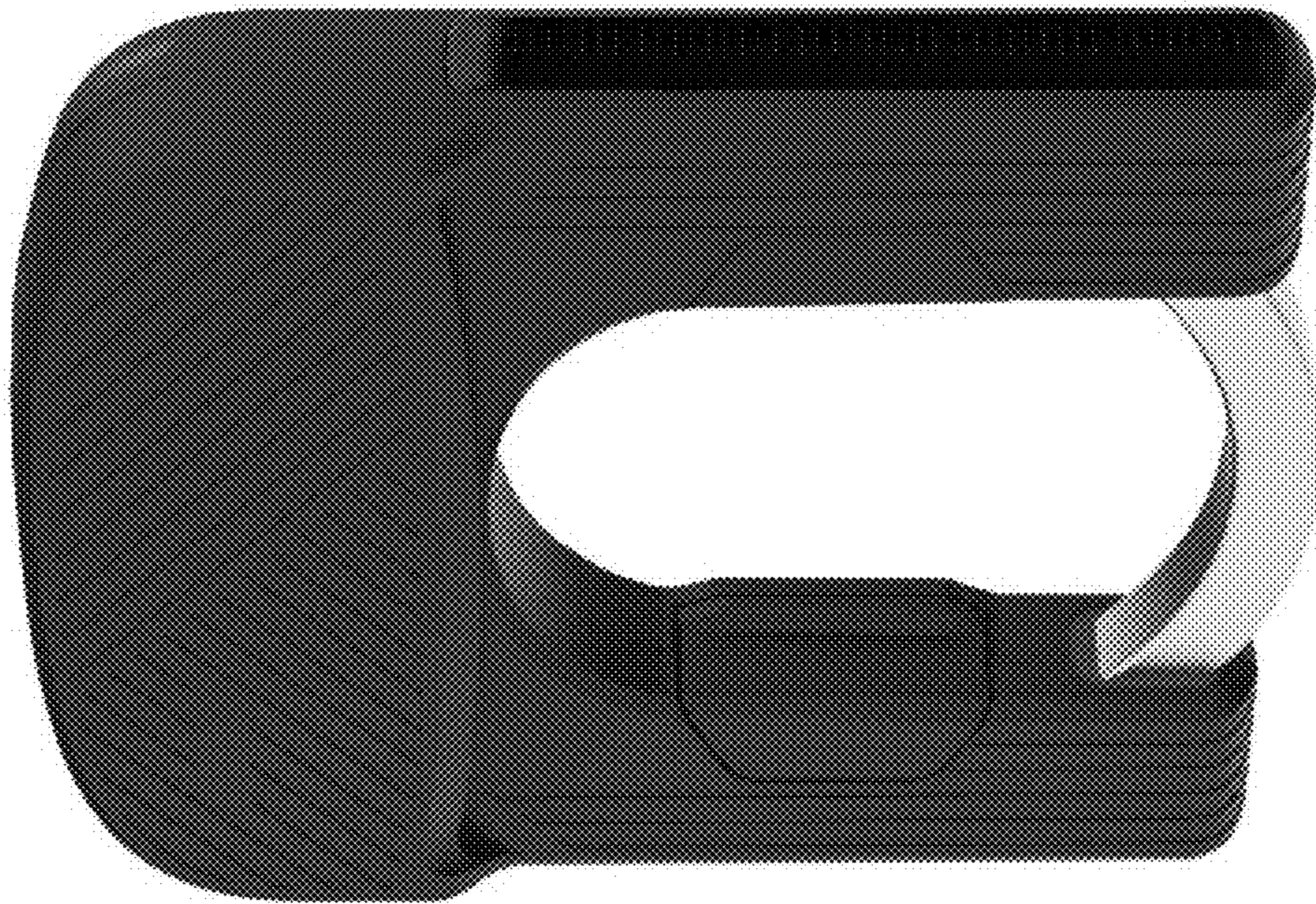

1.3

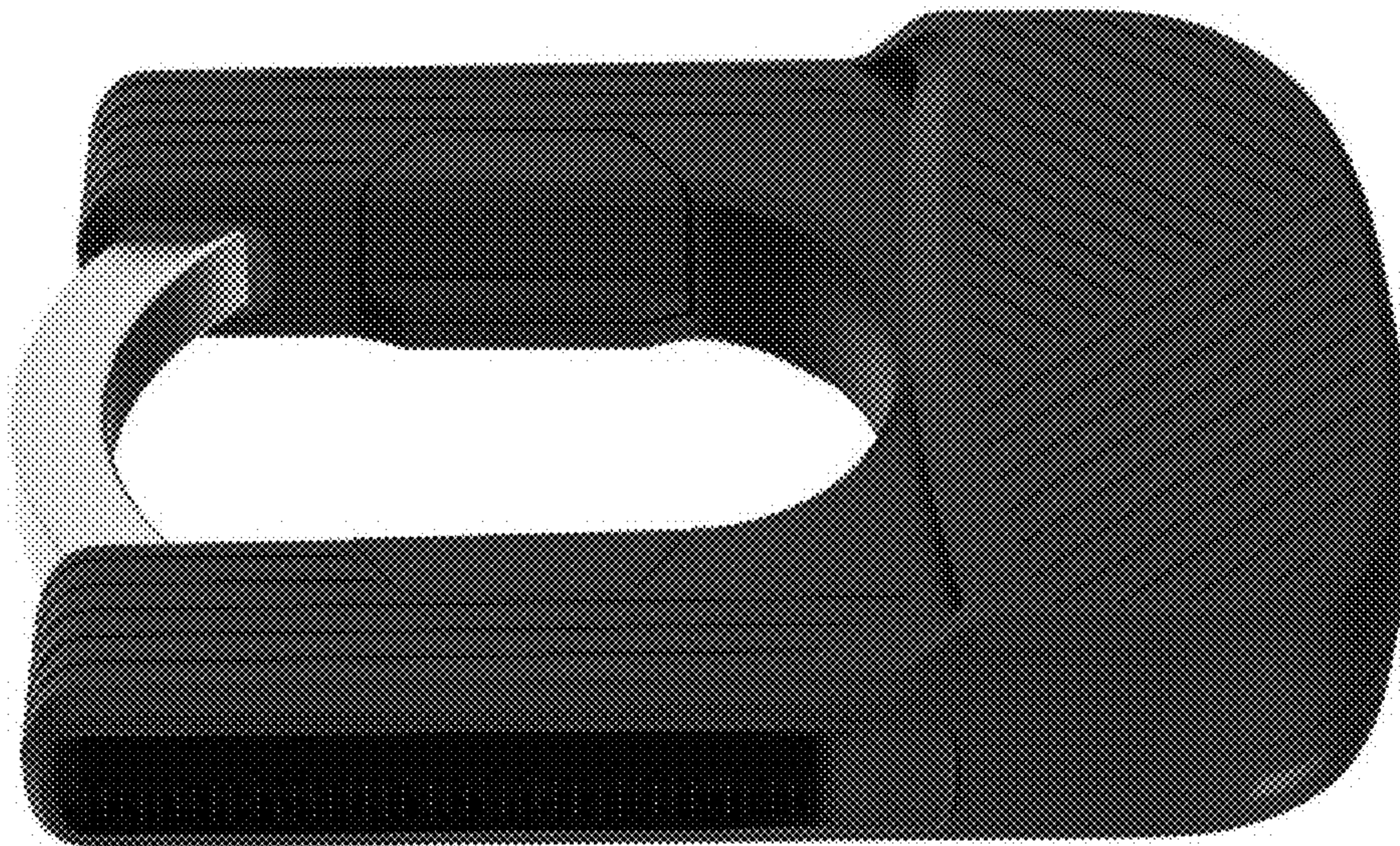

1.4



1.5

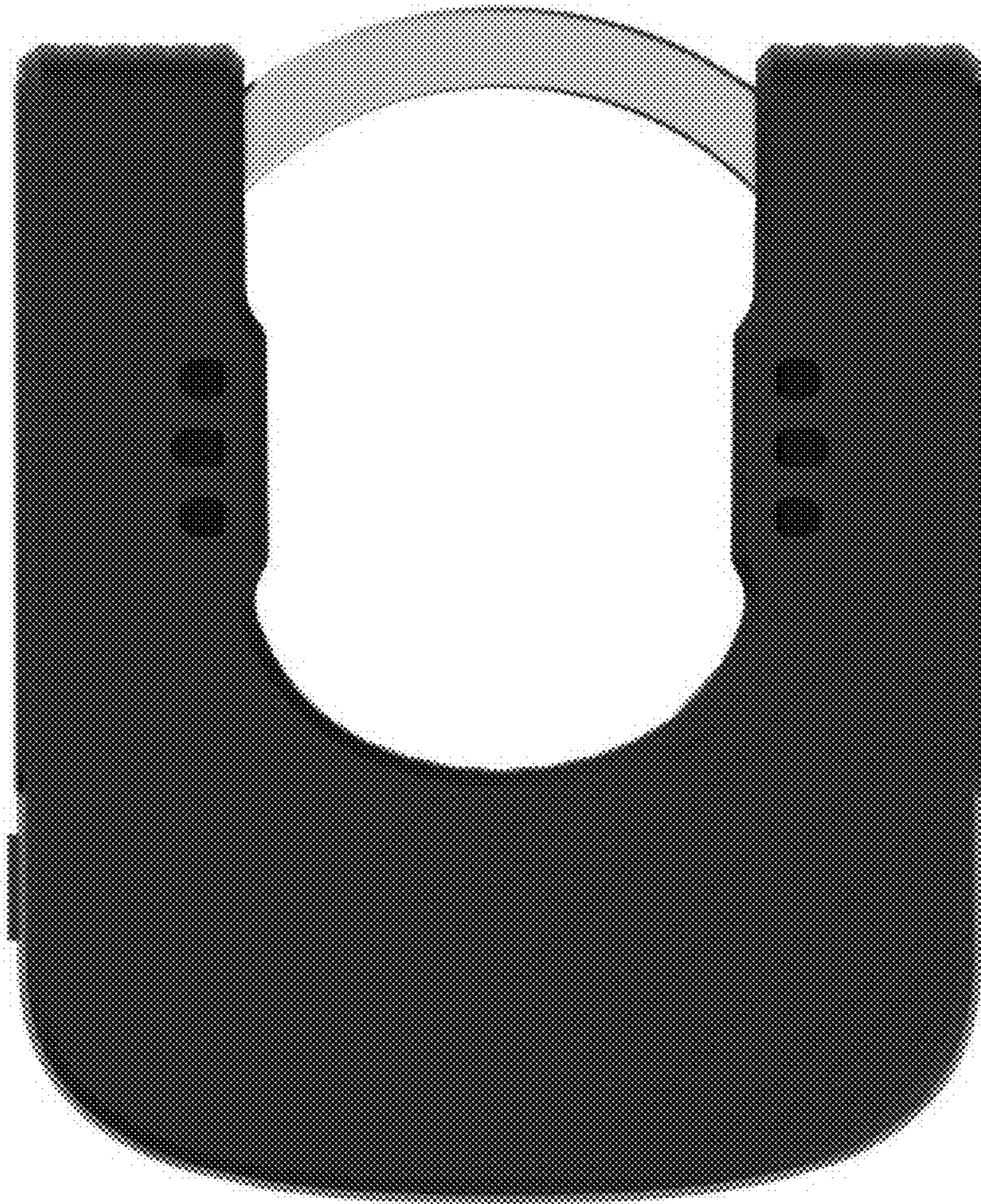

1.6

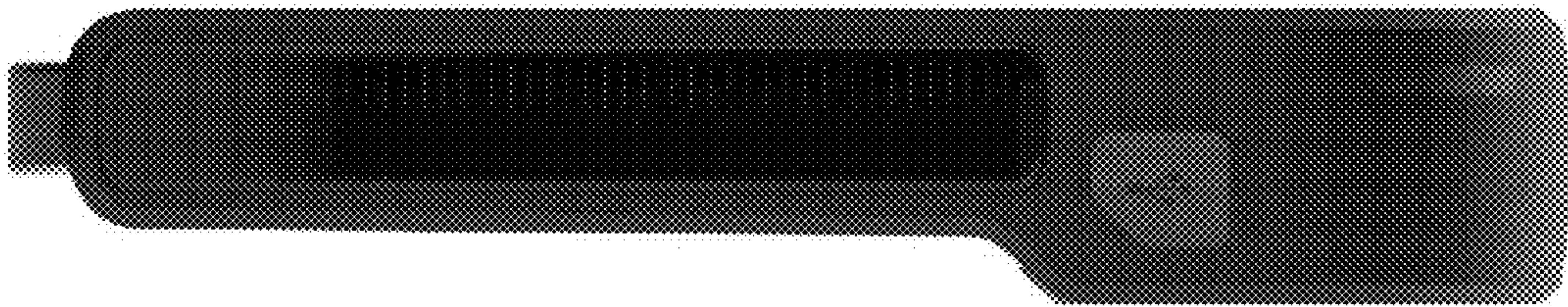

1.7

