



US00D815422S

(12) **United States Design Patent**
Hobson

(10) **Patent No.:** **US D815,422 S**
(45) **Date of Patent:** **** Apr. 17, 2018**

- (54) **SHOE**
- (71) Applicant: **Reebok International Limited**, London (GB)
- (72) Inventor: **Daniel Hobson**, Hingham, MA (US)
- (73) Assignee: **Reebok International Limited**, London (GB)
- (**) Term: **15 Years**
- (21) Appl. No.: **29/615,818**
- (22) Filed: **Aug. 31, 2017**

- D342,600 S * 12/1993 Hatfield D2/969
- D388,402 S * 12/1997 Smith D2/972
- D476,141 S 6/2003 Matis
- D498,583 S * 11/2004 Yun A43B 7/085
D2/972
- D499,874 S * 12/2004 Panariello, Jr. D2/972
- D500,197 S * 12/2004 Young D2/972
- D500,199 S * 12/2004 Clegg D2/972
- D536,861 S 2/2007 Rasmussen
- D541,521 S 5/2007 Smith et al.
- D542,517 S 5/2007 Hulbert
- D543,340 S 5/2007 Favreau et al.
- D546,532 S 7/2007 Matis et al.
- D548,940 S 8/2007 Hulbert
- D574,583 S 8/2008 St-Louis et al.
- D586,991 S 2/2009 Fuerst
- D612,137 S 3/2010 Duan
- D613,480 S 4/2010 Lamont

(Continued)

Related U.S. Application Data

- (60) Continuation of application No. 29/593,385, filed on Feb. 8, 2017, now Pat. No. Des. 798,547, which is a division of application No. 29/542,611, filed on Oct. 15, 2015, now Pat. No. Des. 779,182.

- (51) **LOC (11) Cl.** **02-04**
- (52) **U.S. Cl.**
USPC **D2/972**

- (58) **Field of Classification Search**
USPC D2/896, 902, 905, 906, 907, 908, 943, D2/944, 945, 947, 951, 960, 972, 969, D2/977
CPC A43B 1/00; A43B 1/10; A43B 3/00; A43B 5/00; A43B 5/001; A43B 5/002; A43B 5/003; A43B 5/007; A43B 5/008; A43B 5/02; A43B 5/06; A43B 5/08; A43B 5/10; A43B 5/14; A43B 13/00; A43B 13/04
See application file for complete search history.

(56) **References Cited**

U.S. PATENT DOCUMENTS

- D339,449 S * 9/1993 Hatfield D2/970
- D341,703 S * 11/1993 Hatfield D2/973

Primary Examiner — Elizabeth J Oswecki

(74) *Attorney, Agent, or Firm* — Sterne, Kessler, Goldstein & Fox P.L.L.C.

(57) **CLAIM**

The ornamental design for a shoe, as shown and described.

DESCRIPTION

FIG. 1 is a top perspective view of a shoe showing our new design;
 FIG. 2 is a top view thereof;
 FIG. 3 is a bottom view thereof;
 FIG. 4 is a side view thereof;
 FIG. 5 is another side view thereof;
 FIG. 6 is a front view thereof;
 FIG. 7 is a rear view thereof; and,
 FIG. 8 is a bottom perspective view thereof.
 The broken lines in the figures show portions of the shoe that form no part of the claimed design. The broken line shown on the side within the claimed portion of the shoe represents unclaimed thread stitching.

1 Claim, 7 Drawing Sheets

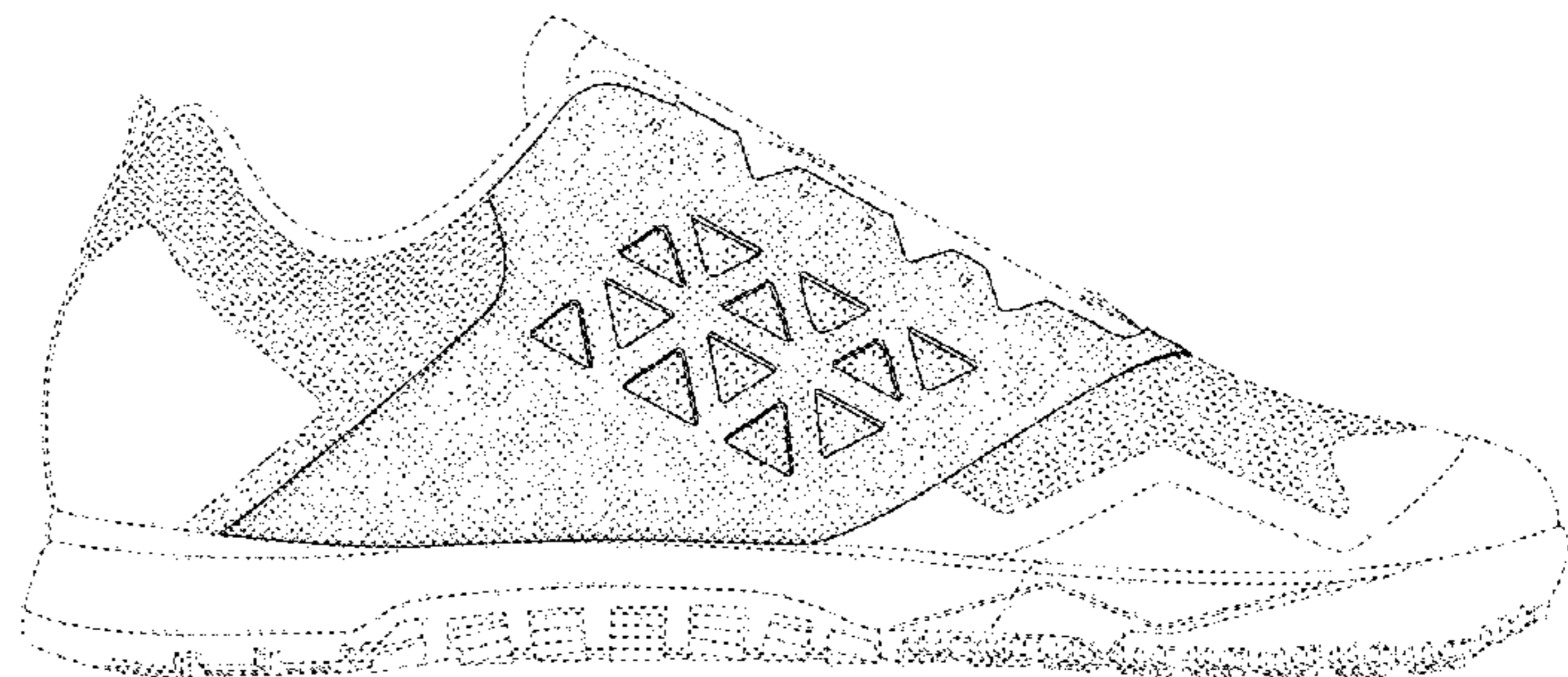
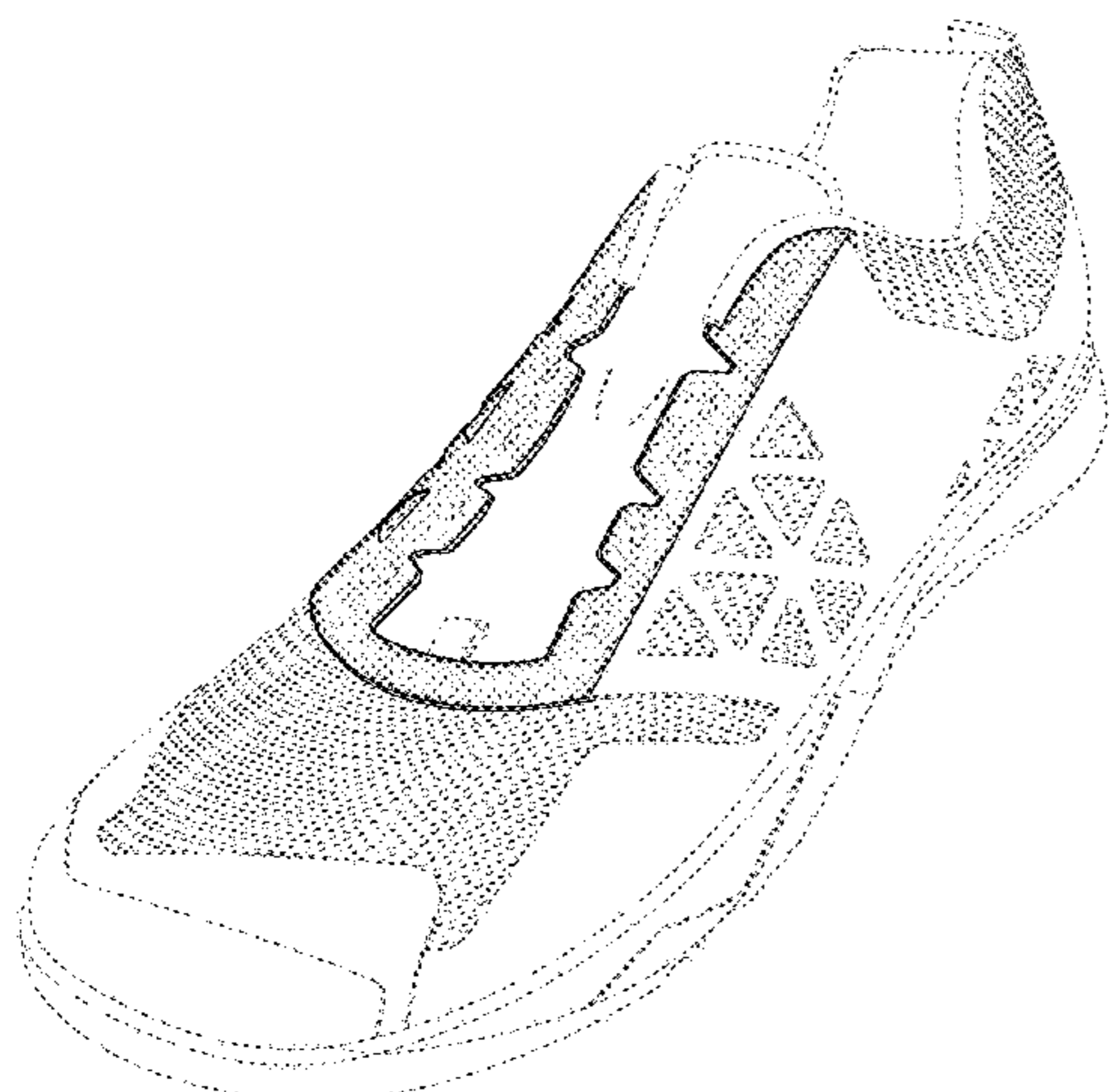

(56)

References Cited

U.S. PATENT DOCUMENTS

D625,491 S	10/2010	Morton	D774,287 S	12/2016	Taestensen	
D642,362 S	8/2011	Miner	D779,182 S	2/2017	Hobson	
D646,471 S	10/2011	Mahoney	D783,983 S *	4/2017	Yun	D2/972
D651,787 S	1/2012	Mahoney	D787,804 S *	5/2017	Raasch	D2/972
D662,695 S	7/2012	McVicker et al.	D789,069 S *	6/2017	Taylor	D2/972
D671,718 S	12/2012	McVicker et al.	D789,671 S *	6/2017	Chung	D2/972
D672,543 S	12/2012	Williams, Jr. et al.	D790,194 S *	6/2017	Shyllon	D2/972
D672,942 S	12/2012	Della Valle et al.	9,681,708 B2 *	6/2017	Greene	A43D 8/00
D682,515 S	5/2013	Della Valle et al.	D793,061 S *	8/2017	Parrett	D2/972
D682,523 S	5/2013	Shyllon	D793,068 S *	8/2017	Nethongkome	D2/972
D713,135 S	9/2014	Tucker et al.	D793,699 S *	8/2017	Petrenka	D2/972
D714,036 S	9/2014	Etcheverry et al.	D793,702 S *	8/2017	Parker	D2/972
D724,297 S	3/2015	Oliver	D794,304 S *	8/2017	Nethongkome	D2/972
D731,765 S	6/2015	Opie	D799,806 S *	10/2017	Atwell	D2/972
D744,728 S	12/2015	Remmele	2005/0016023 A1	1/2005	Burris et al.	
D748,902 S	2/2016	Humphrey et al.	2011/0113646 A1	5/2011	Merritt et al.	
D752,322 S	3/2016	Tomat	2011/0214313 A1	9/2011	James et al.	
D753,376 S	4/2016	Birkinhead	2011/0302810 A1 *	12/2011	Borel	A43B 1/04 36/114
D759,948 S	6/2016	Sassi	2012/0073160 A1	3/2012	Marvin et al.	
D760,482 S	7/2016	Siegel	2013/0031805 A1	2/2013	Crowley, II et al.	
D768,368 S	10/2016	Birkinhead et al.	2013/0152428 A1	6/2013	Bishop et al.	
			2013/0212909 A1	8/2013	Bates et al.	

* cited by examiner



FIG. 1

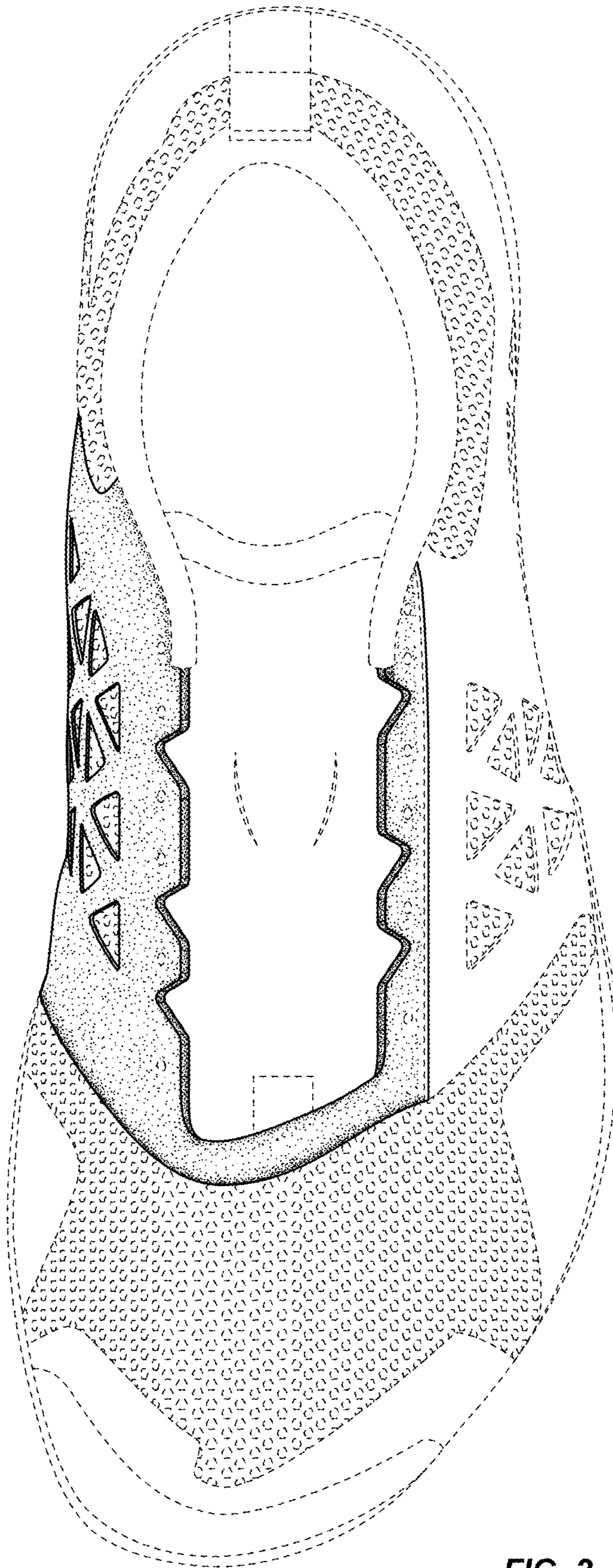

FIG. 2

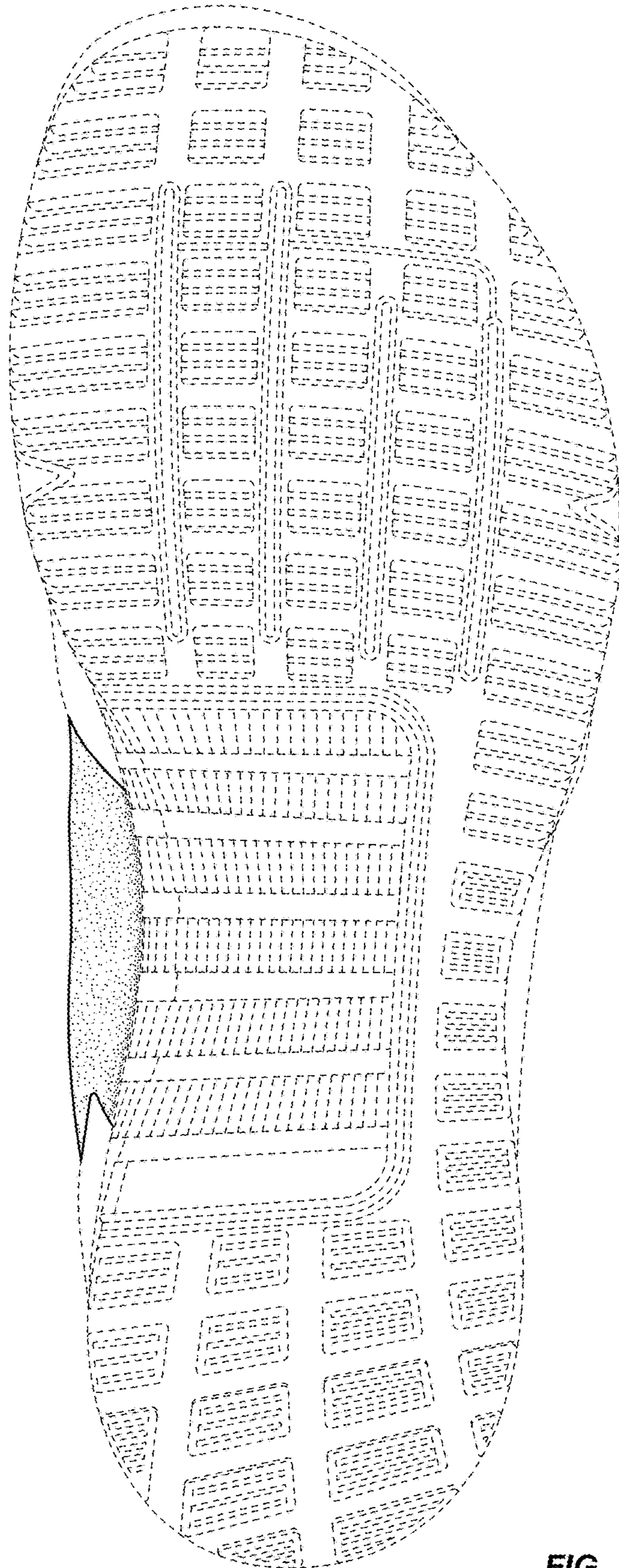

FIG. 3

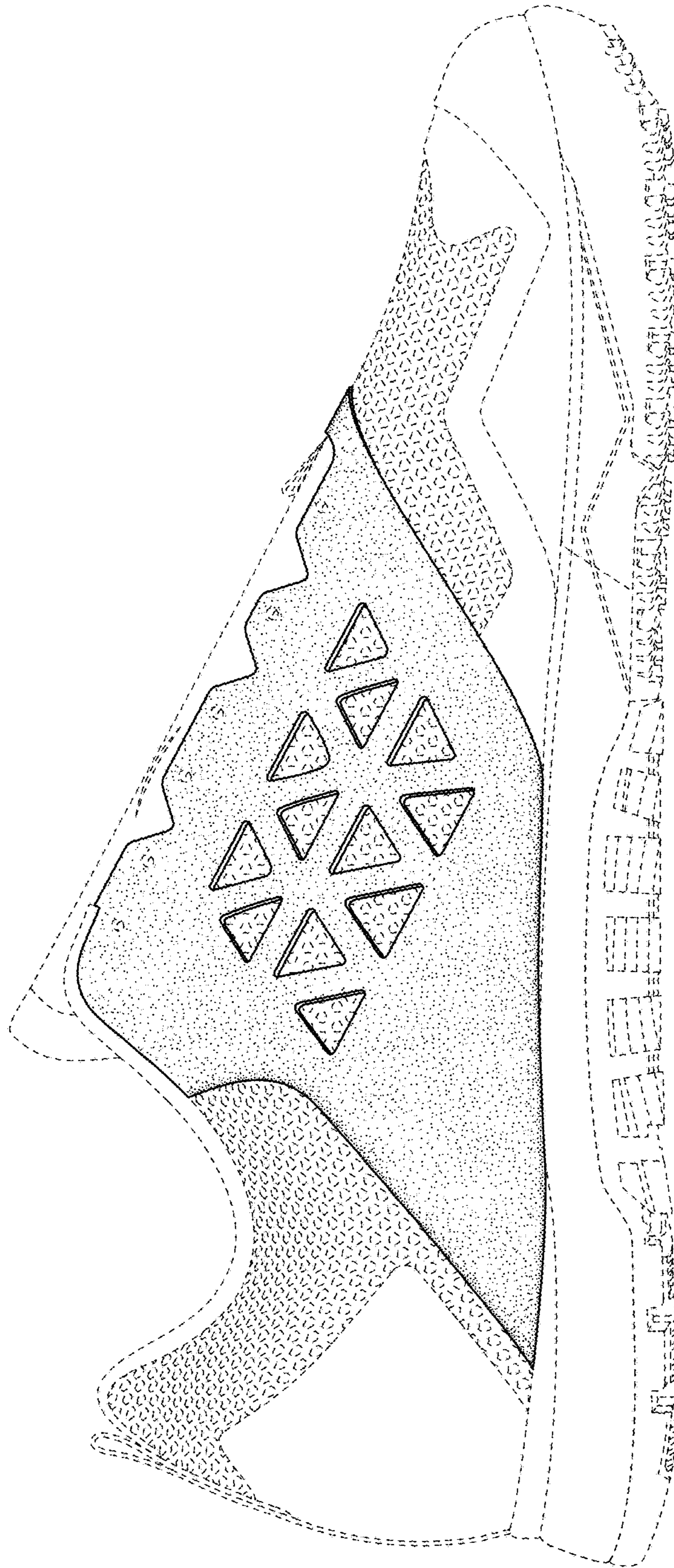

FIG. 4

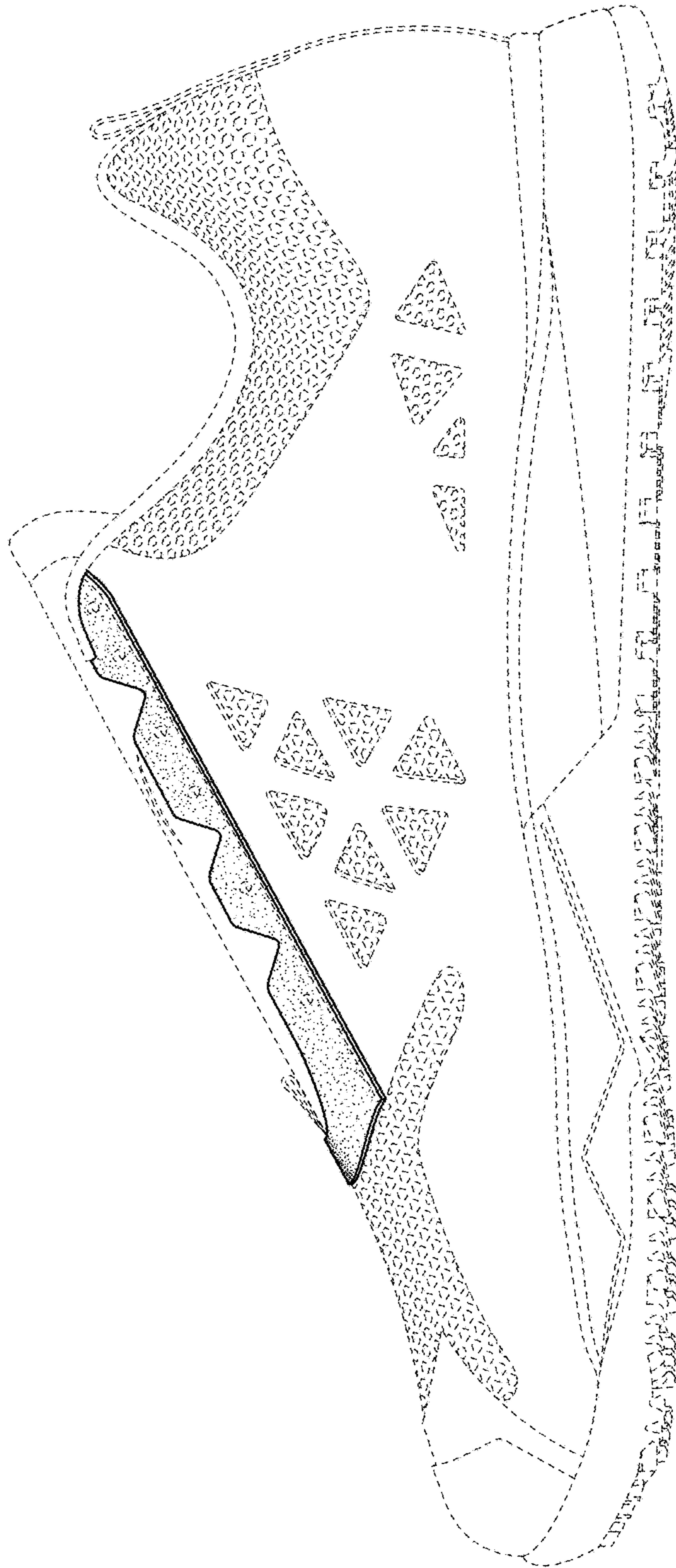

FIG. 5

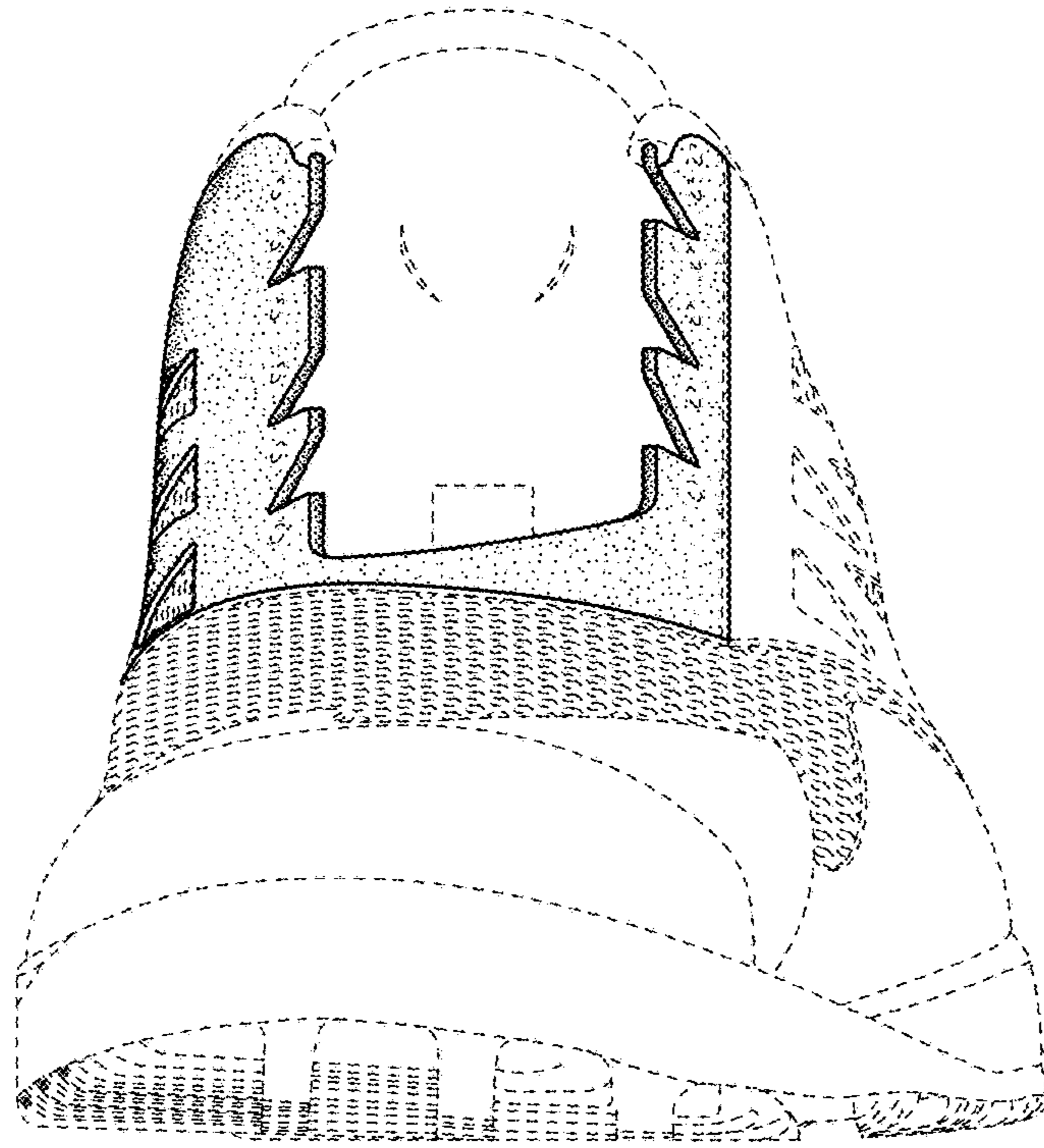

FIG. 6

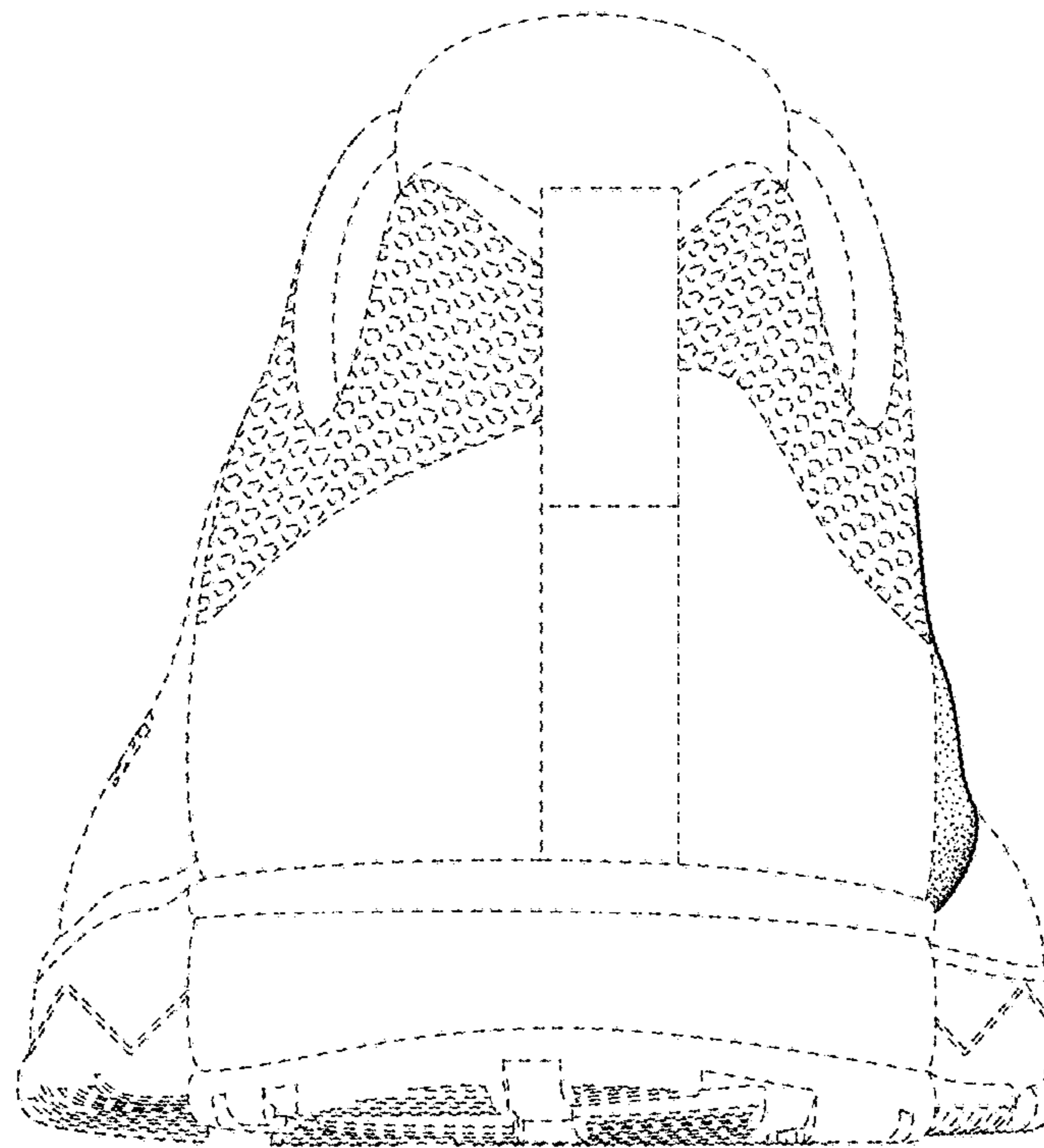

FIG. 7

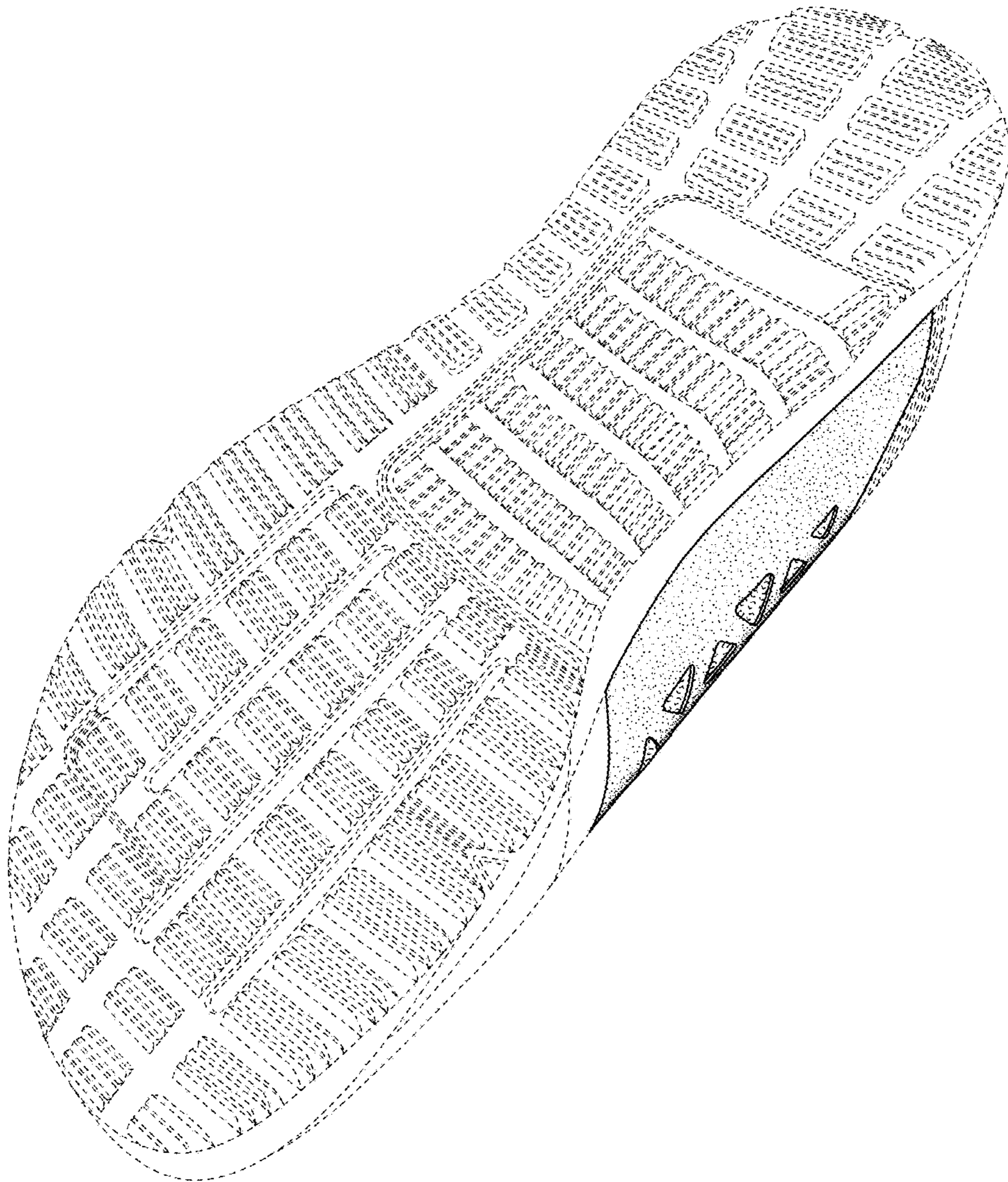

FIG. 8

UNITED STATES PATENT AND TRADEMARK OFFICE
CERTIFICATE OF CORRECTION

PATENT NO. : D815,422 S
APPLICATION NO. : 29/615818
DATED : April 17, 2018
INVENTOR(S) : Daniel Hobson

Page 1 of 8

It is certified that error appears in the above-identified patent and that said Letters Patent is hereby corrected as shown below:

Replace Figures 1 – 8 with replacement Figures 1 – 8, attached herewith.

Signed and Sealed this
Fifth Day of June, 2018

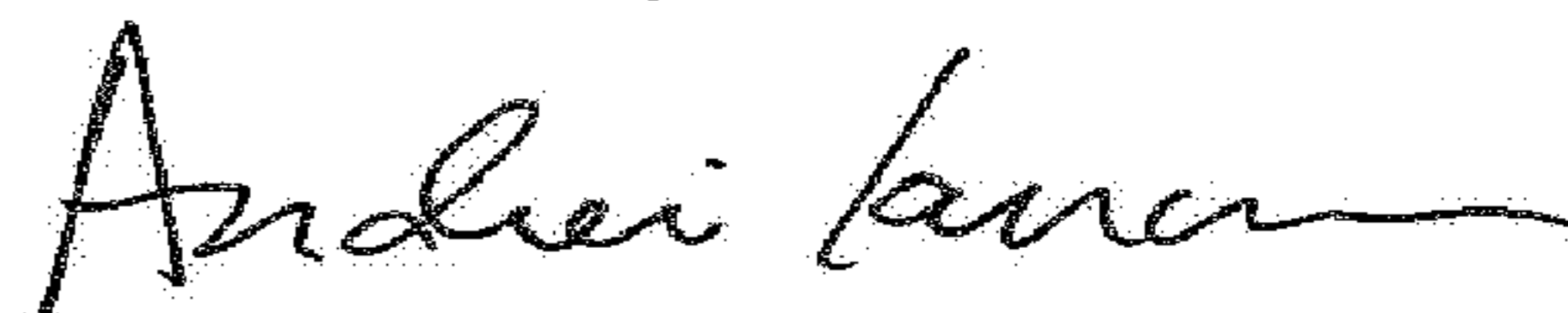

Andrei Iancu
Director of the United States Patent and Trademark Office

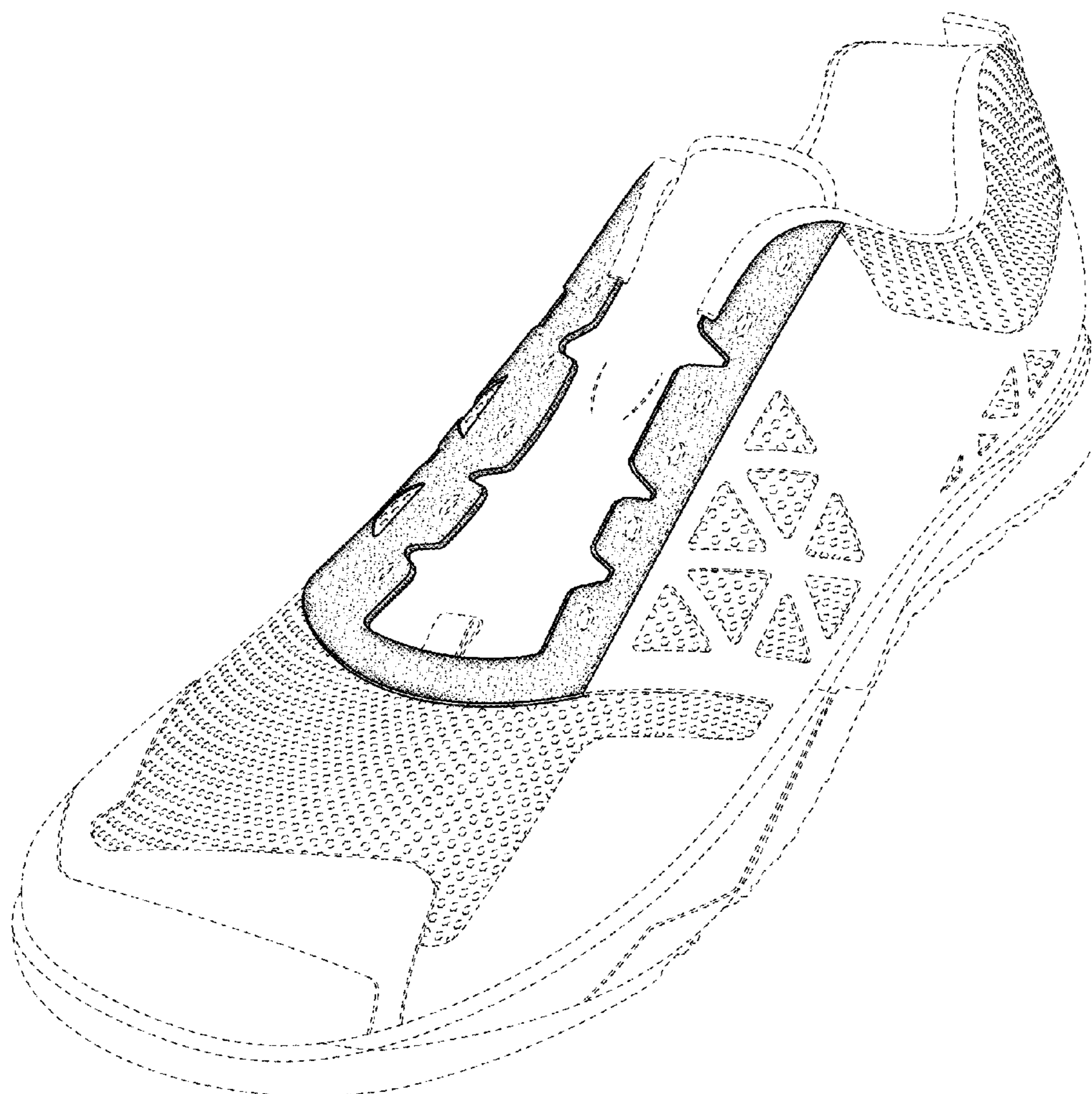

FIG. 1

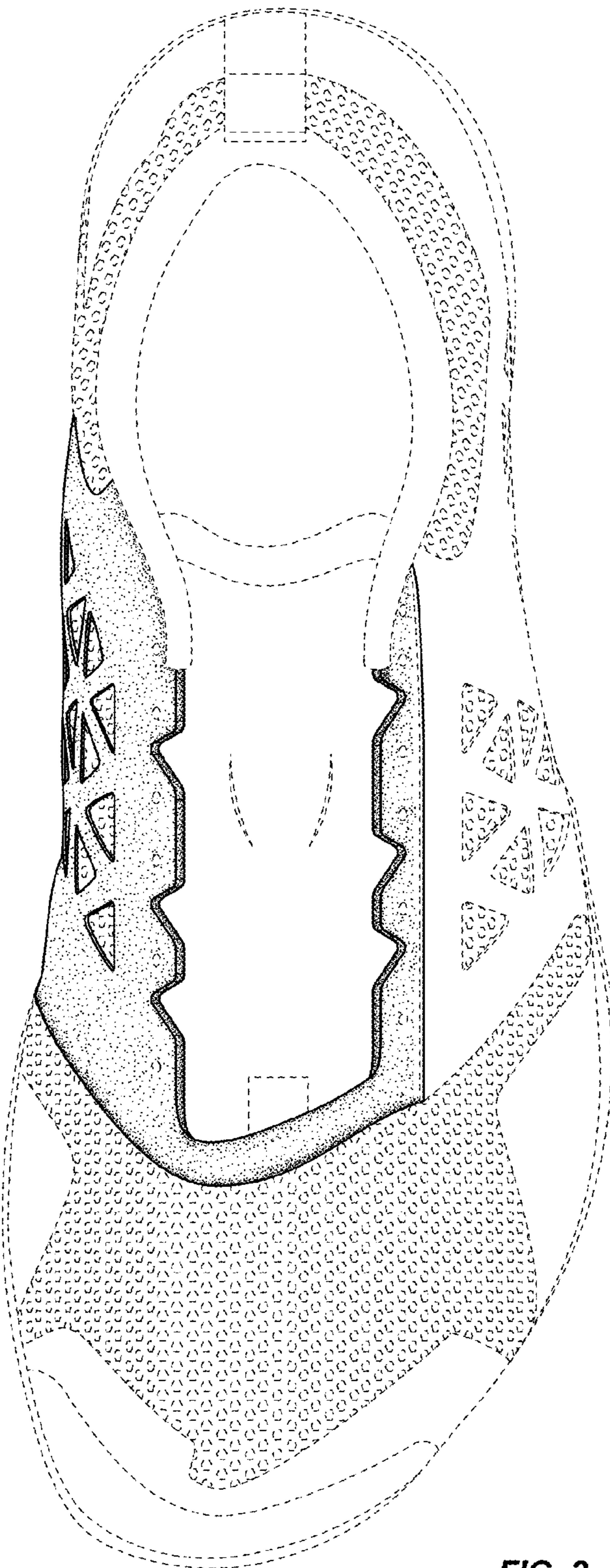

FIG. 2

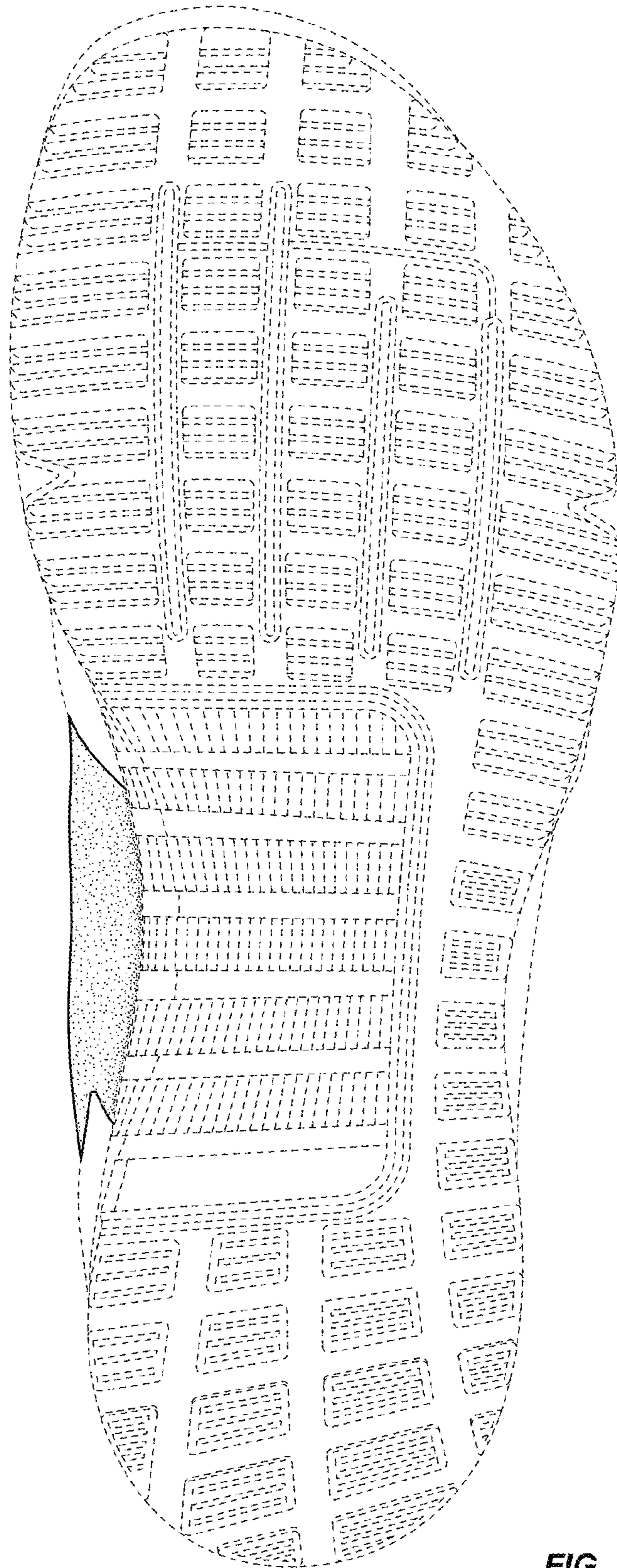

FIG. 3

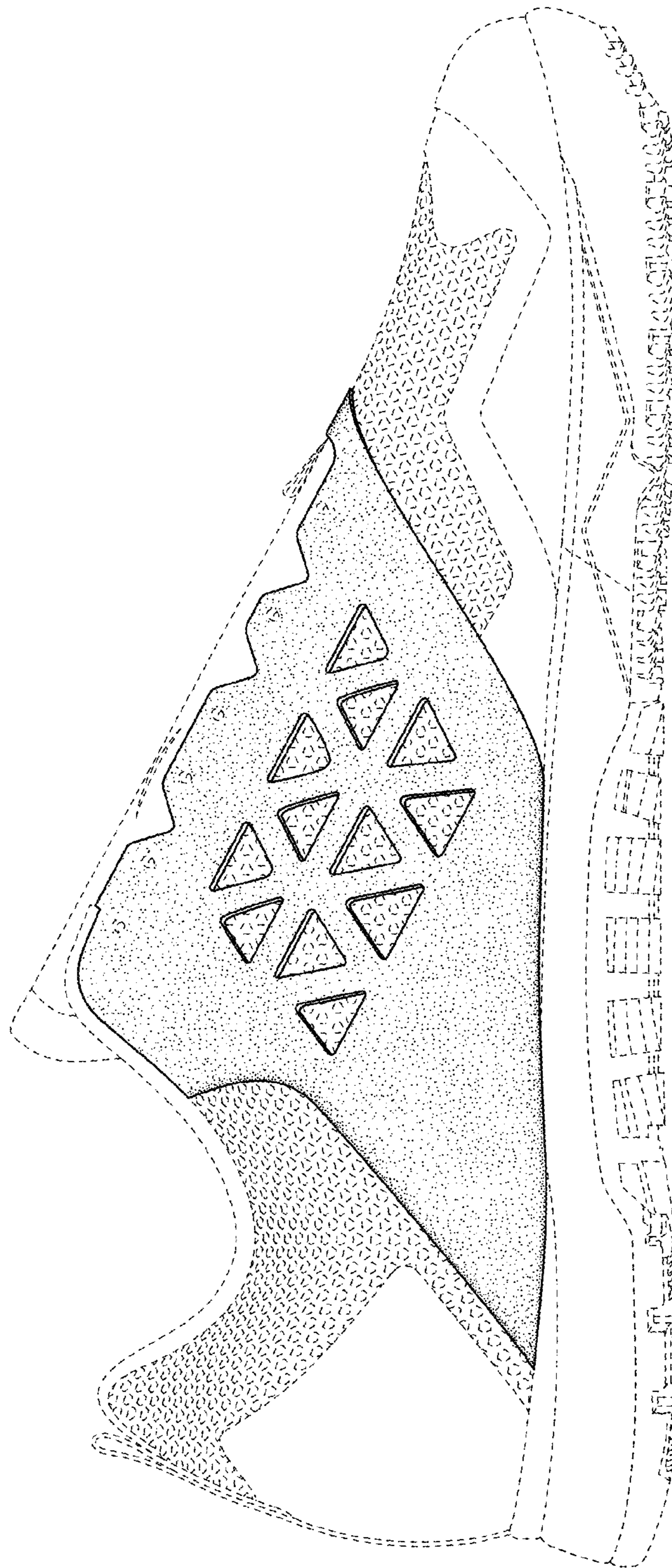

FIG. 4

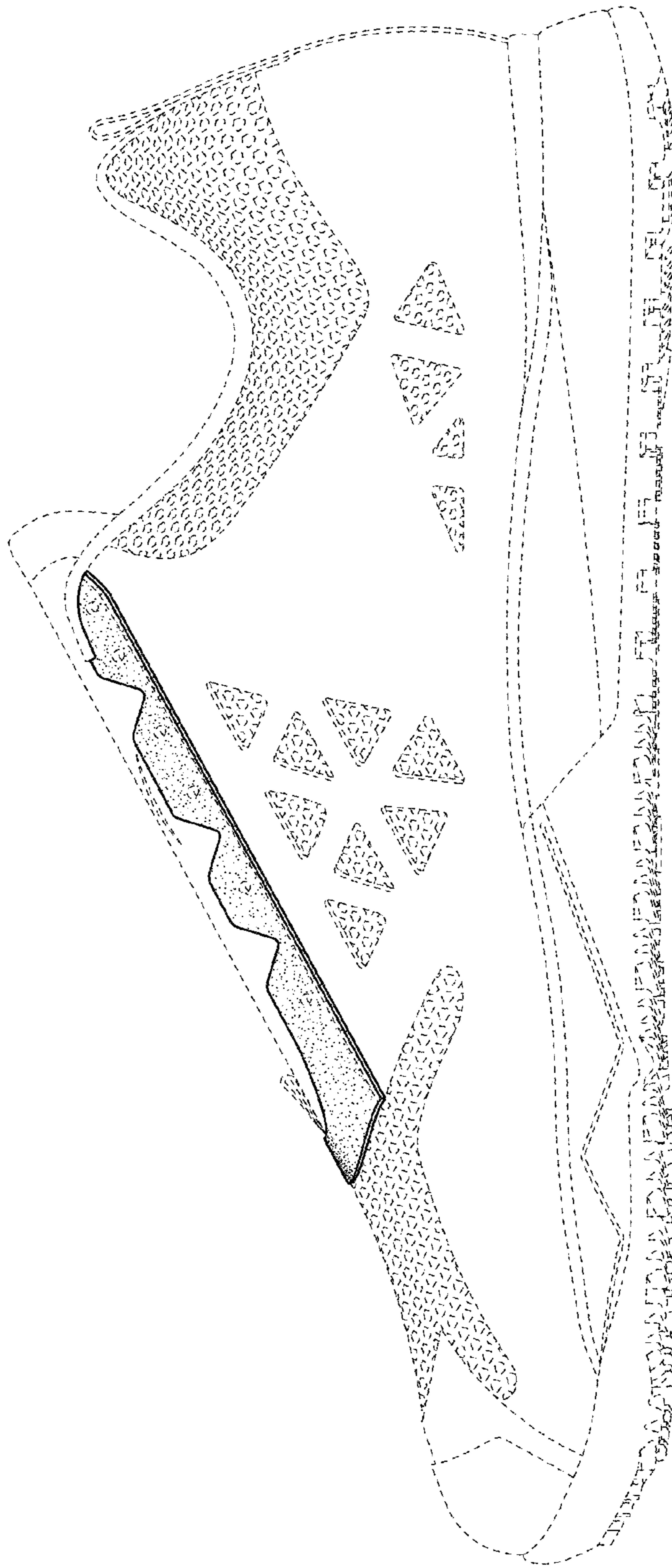

FIG. 5

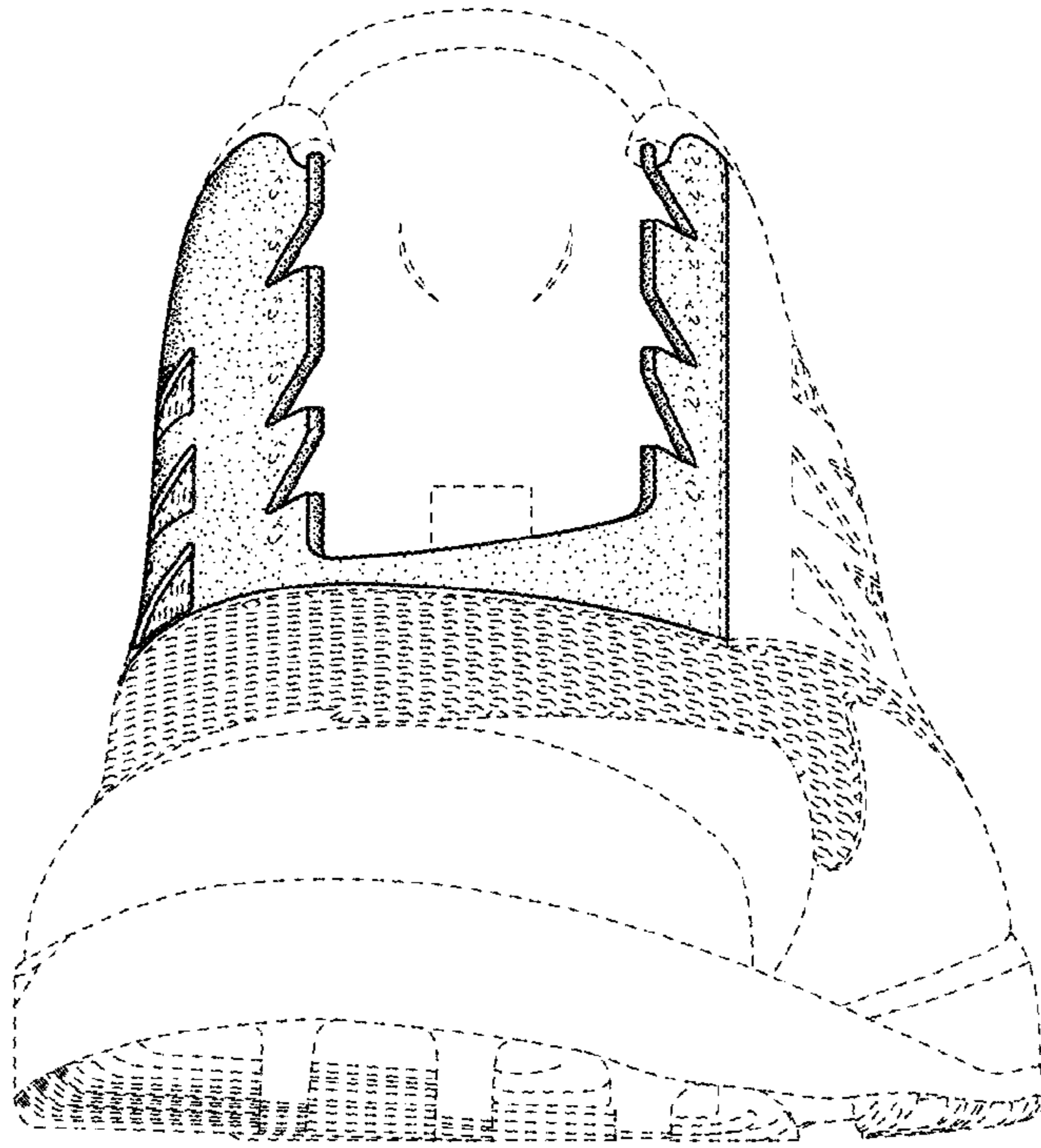

FIG. 6

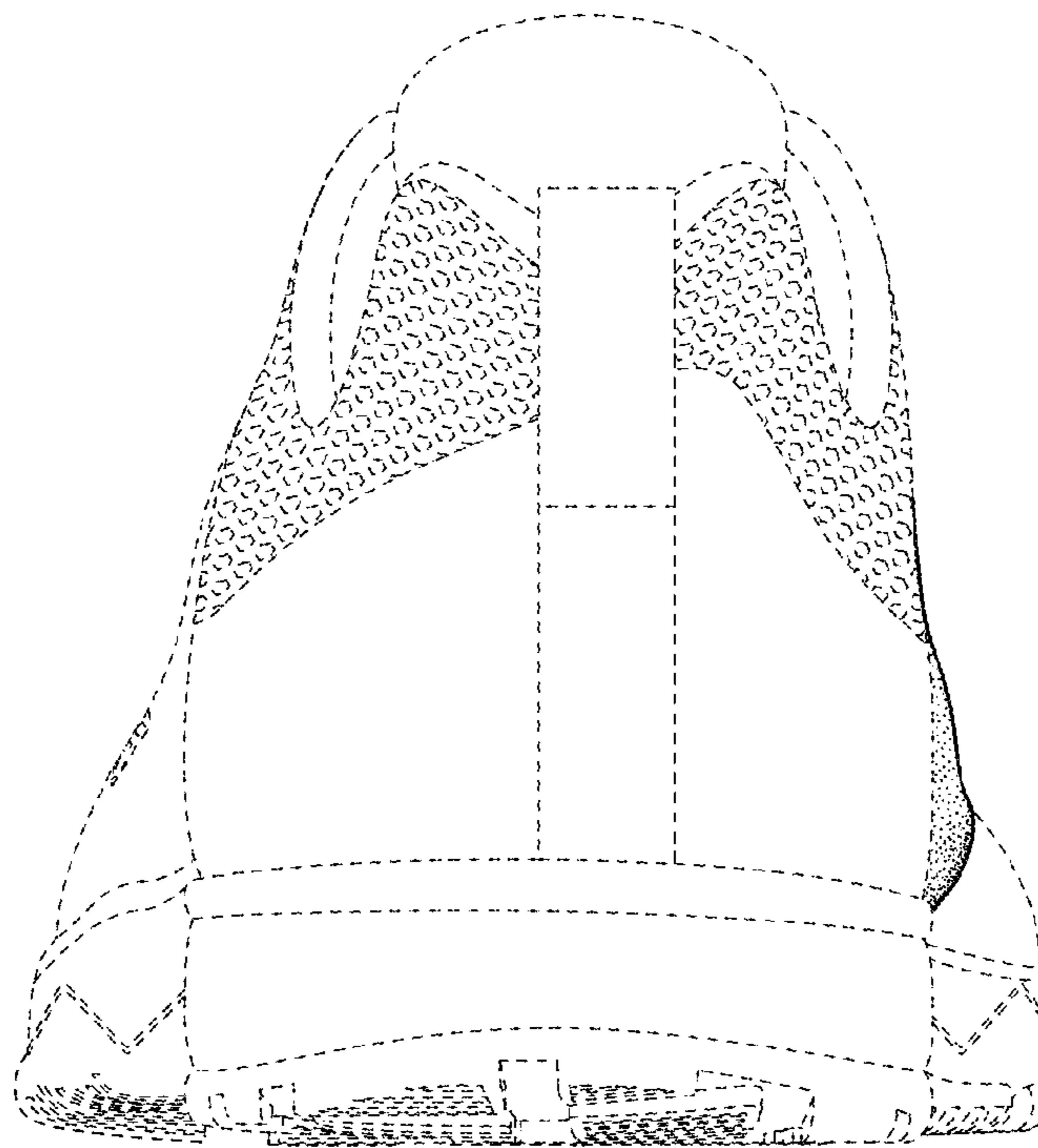

FIG. 7

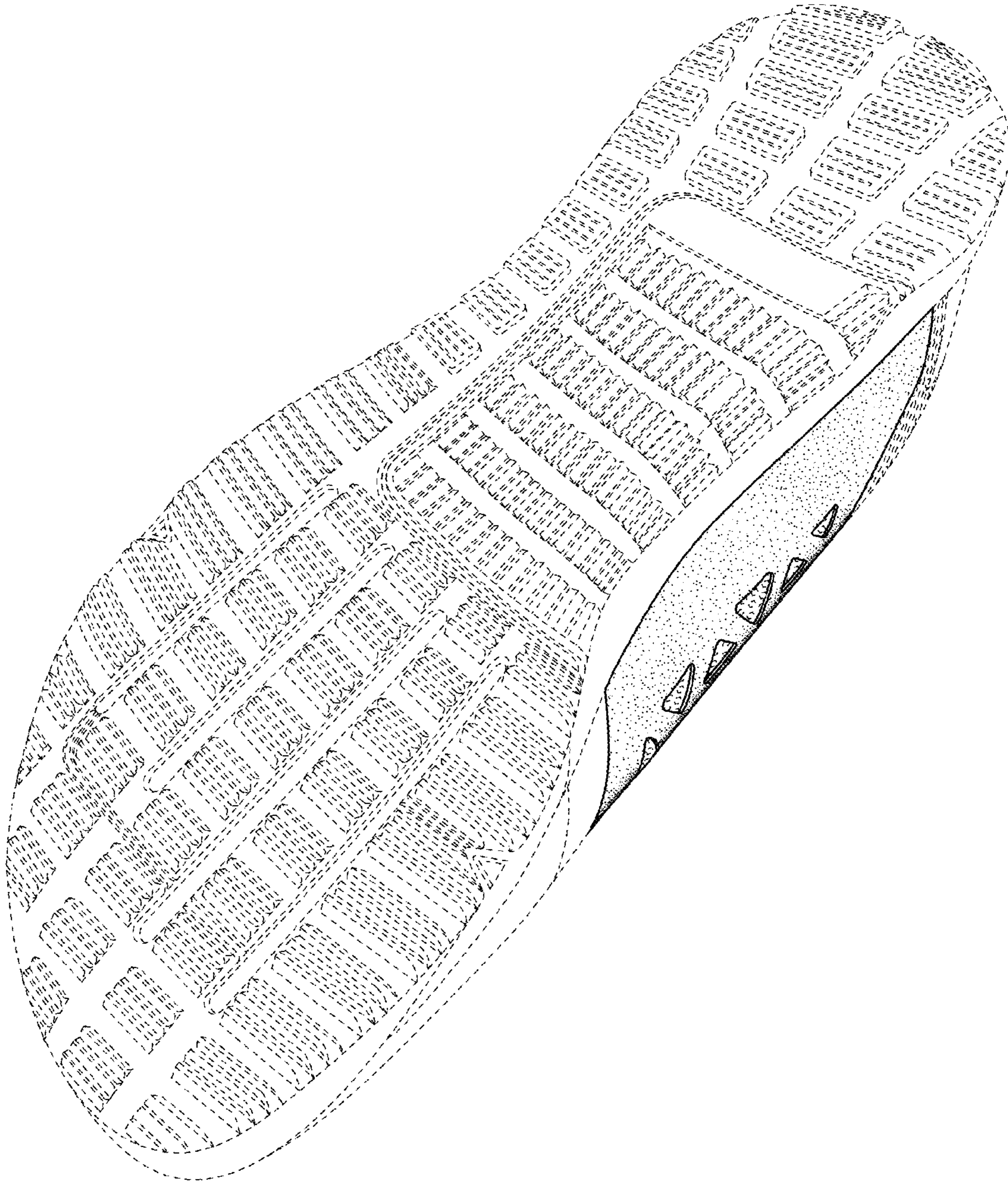

FIG. 8