



US00D815411S

(12) **United States Design Patent**
Cochrane

(10) **Patent No.:** **US D815,411 S**

(45) **Date of Patent:** **** Apr. 17, 2018**

(54) **SHOE OUTSOLE**
(71) Applicant: **NIKE, Inc.**, Beaverton, OR (US)
(72) Inventor: **Erin Cochrane**, Portland, OR (US)
(73) Assignee: **NIKE, Inc.**, Beaverton, OR (US)
(**) Term: **15 Years**
(21) Appl. No.: **29/574,300**

D727,005 S * 4/2015 Portzline D2/951
D779,178 S * 2/2017 Lee D2/947
D792,069 S * 7/2017 Rasmussen D2/951
D793,055 S * 8/2017 Woodman D2/962
D794,932 S * 8/2017 Parrett D2/951
D796,809 S * 9/2017 Williams, Jr. D2/951
2013/0340295 A1 * 12/2013 Adami A43B 5/02
36/25 R
2014/0026441 A1 * 1/2014 Stauffer A43C 15/00
36/103
2014/0059896 A1 * 3/2014 Weidl A43B 1/0009
36/25 R
2016/0324259 A1 * 11/2016 Berend A43B 13/141

(22) Filed: **Aug. 13, 2016**
(51) **LOC (11) Cl.** **02-04**
(52) **U.S. Cl.**
USPC **D2/962**; D2/949; D2/959
(58) **Field of Classification Search**
USPC D2/896, 902, 905, 906, 907, 908, 946,
D2/947, 949, 951, 959, 962, 968
CPC A43B 1/00; A43B 1/10; A43B 1/12; A43B
3/00; A43B 5/00; A43B 5/001; A43B
5/002; A43B 5/003; A43B 5/02; A43B
5/06; A43B 5/14; A43B 13/00; A43B
13/02; A43B 13/04; A43B 13/14; A43B
13/141; A43B 13/18; A43B 13/181; A43B
5/18; A43B 5/185
See application file for complete search history.

OTHER PUBLICATIONS

Nike Footwear Catalog, 2016 Fall Athletic Specialty Footwear, p. 49, published date unknown but prior to the filing date of the present application, NIKE, Inc., USA.

* cited by examiner

Primary Examiner — Elizabeth J Oswecki
(74) *Attorney, Agent, or Firm* — Banner & Witcoff, Ltd.

(57) **CLAIM**

The ornamental design for a shoe outsole, as shown and described.

DESCRIPTION

FIG. 1 is a front perspective view of a shoe outsole showing my new design;
FIG. 2 is a bottom view thereof;
FIG. 3 is a second front perspective view thereof; and,
FIG. 4 is a rear perspective view thereof.
The broken lines immediately adjacent to the shaded area represent unclaimed boundaries of the design. The unshaded regions within or adjacent to the shaded area form no part of the claimed design. The broken lines showing the remainder of the shoe represent unclaimed subject matter and form no part of the claimed design.

1 Claim, 4 Drawing Sheets

(56) **References Cited**

U.S. PATENT DOCUMENTS

2,930,148 A * 3/1960 Parker A43B 13/28
36/15
D256,180 S * 8/1980 Turner D2/954
D264,017 S * 4/1982 Turner D2/954
D556,989 S * 12/2007 Horne D2/953
D569,088 S * 5/2008 Poetsch D2/949
D617,542 S * 6/2010 Stauffer D2/906
D651,386 S * 1/2012 Wilken D2/906
D675,415 S * 2/2013 Minami D2/962
D675,416 S * 2/2013 Minami D2/962
D710,583 S * 8/2014 Lee D2/946
D719,336 S 12/2014 Berend et al.

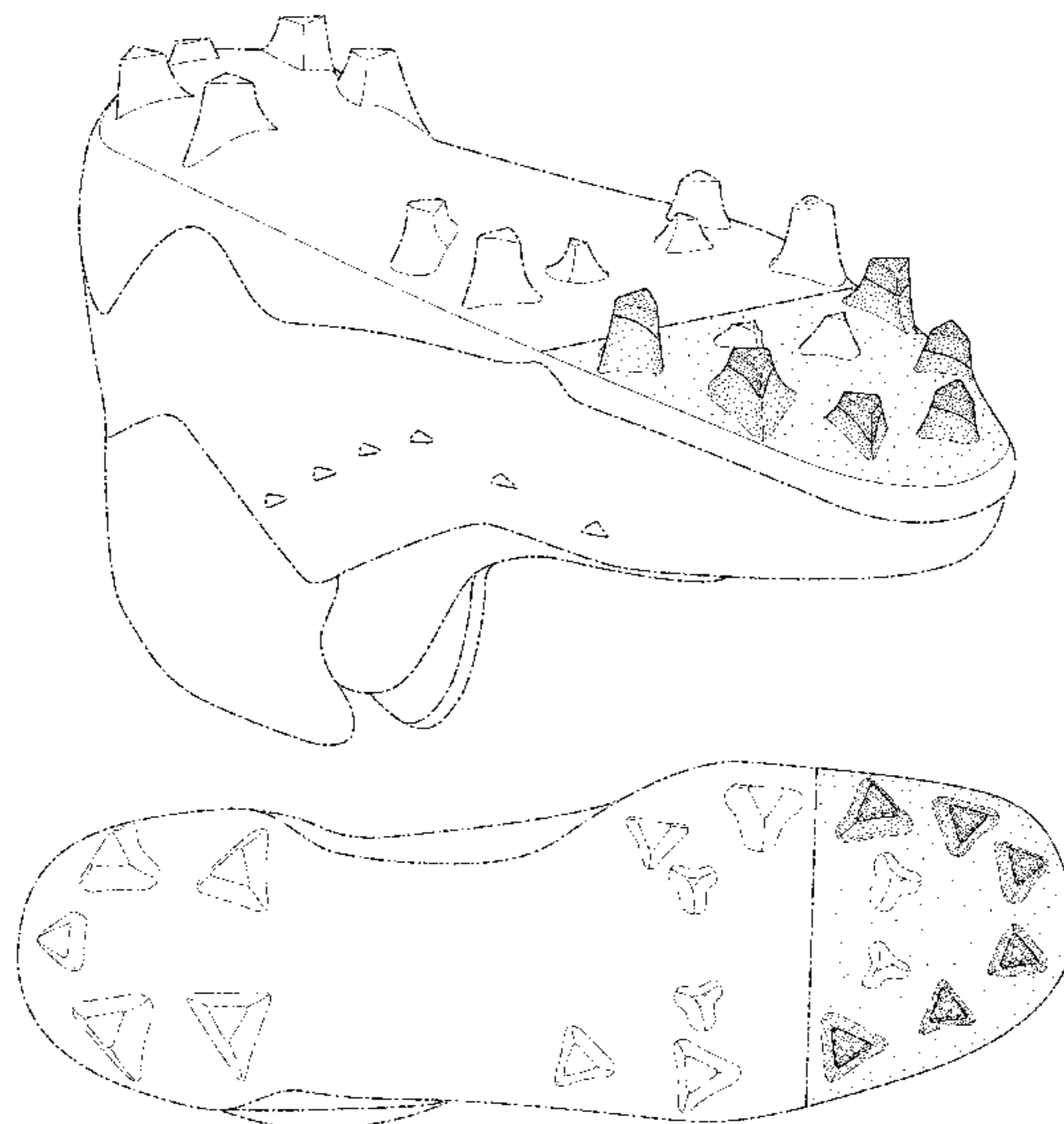

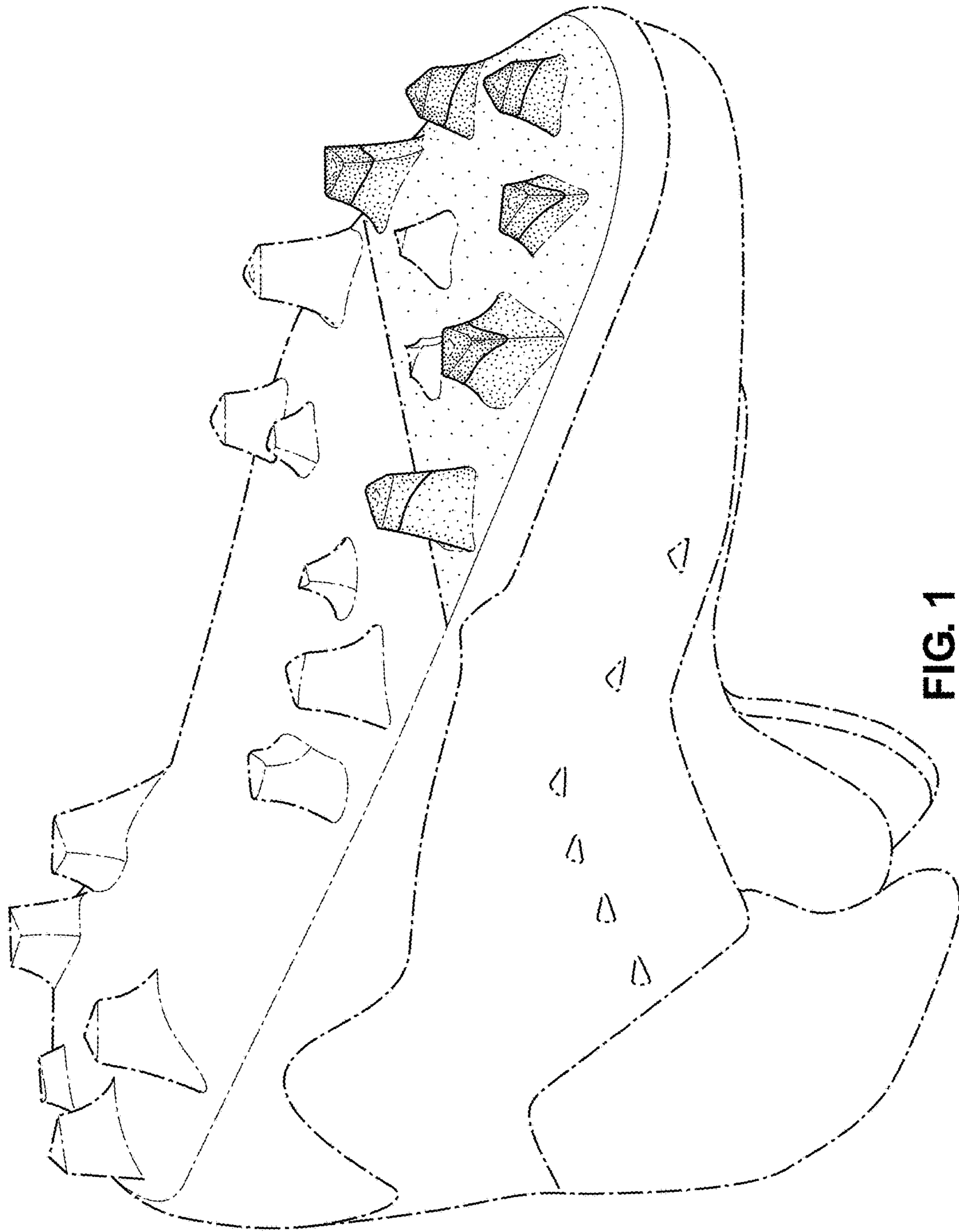

FIG. 1

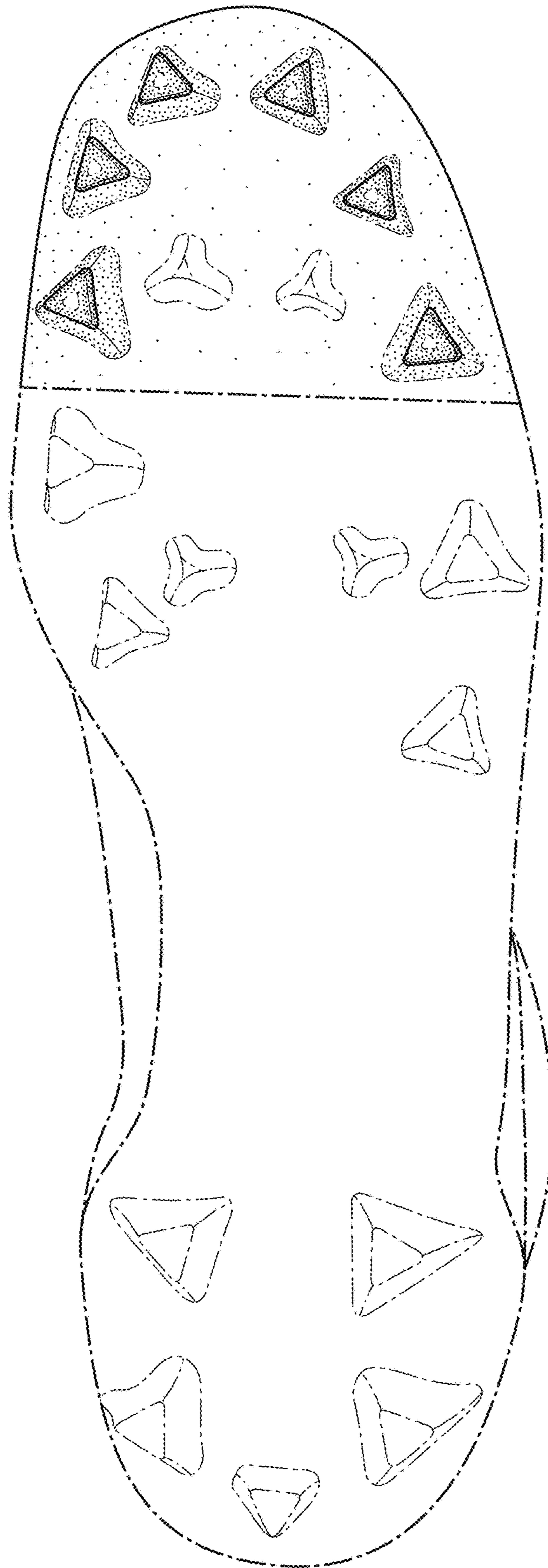

FIG. 2

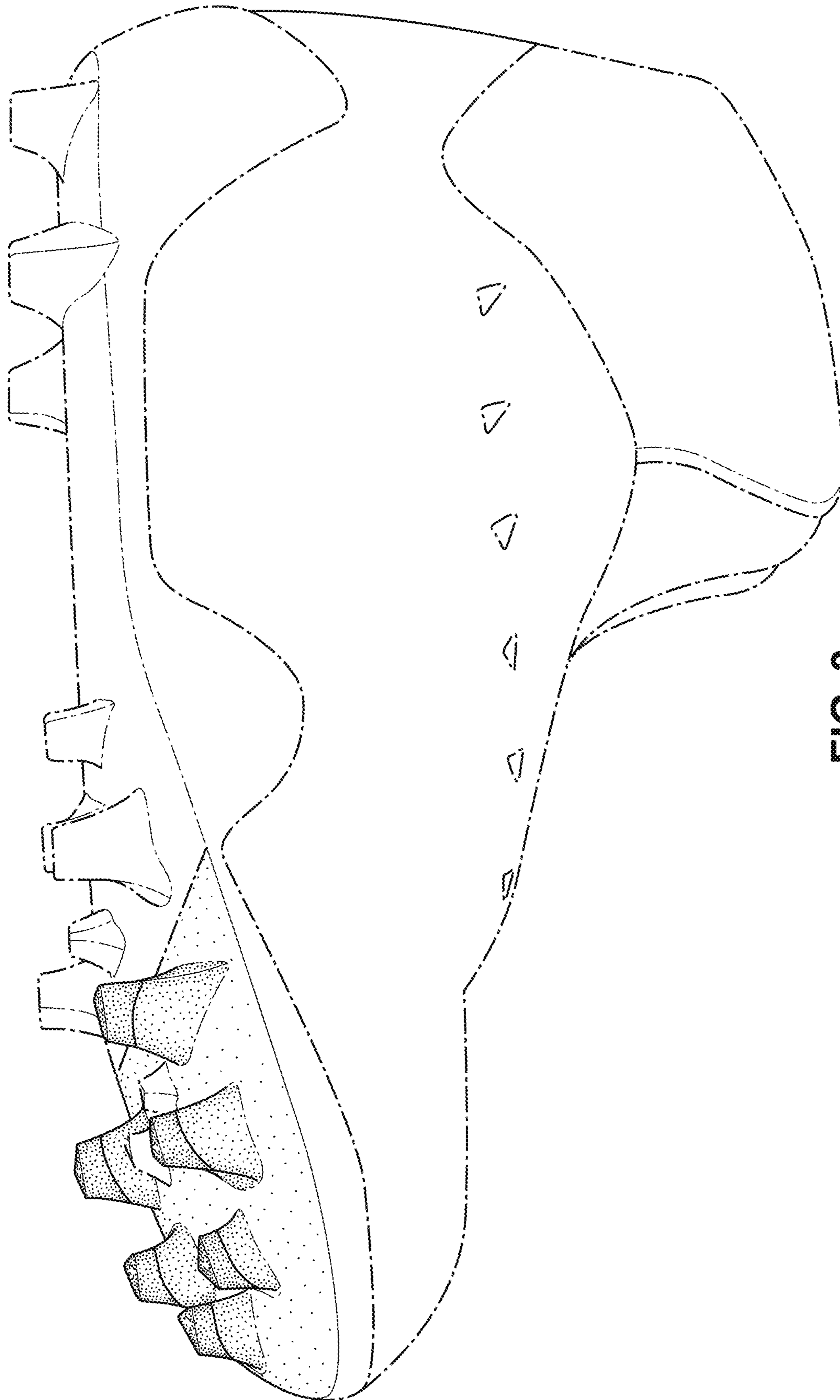

FIG. 3

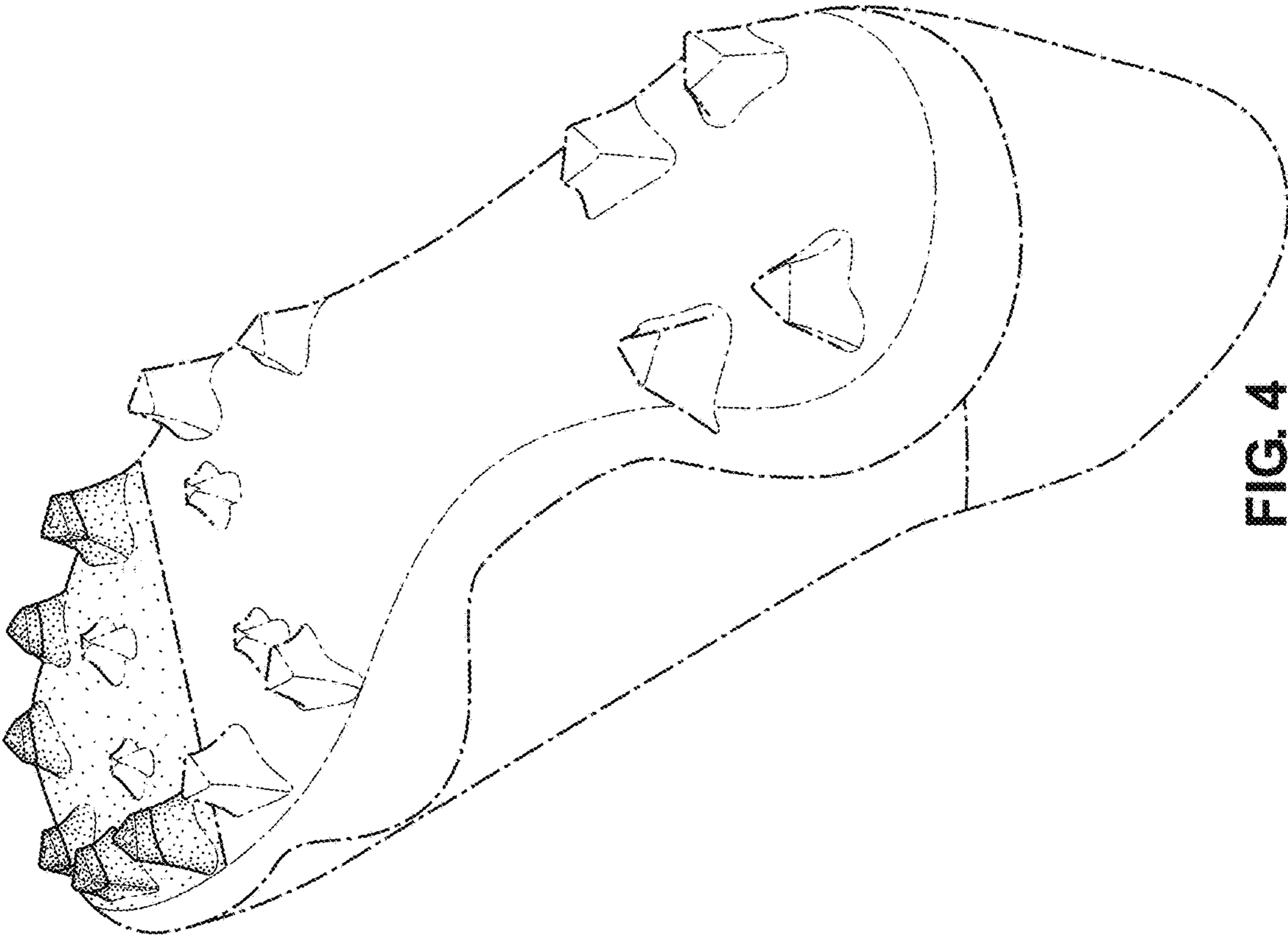

FIG. 4