



US00D815400S

(12) **United States Design Patent** (10) **Patent No.:** **US D815,400 S**  
**Bastoni** (45) **Date of Patent:** **\*\* Apr. 17, 2018**

(54) **SHOE**  
 (71) Applicant: **CONSITEX S.A., Stabio (CH)**  
 (72) Inventor: **Matteo Bastoni, Milan (IT)**  
 (73) Assignee: **CONSITEX S.A., Stabio (CH)**  
 (\*\*) Term: **15 Years**  
 (21) Appl. No.: **35/501,493**  
 (22) Filed: **Jul. 28, 2016**

(80) **Hague Agreement Data**  
 Int. Filing Date: **Jul. 28, 2016**  
 Int. Reg. No.: **DM/092224**  
 Int. Reg. Date: **Jul. 28, 2016**  
 Int. Reg. Pub. Date: **Sep. 2, 2016**  
 (51) **LOC (11) Cl.** ..... **02-04**  
 (52) **U.S. Cl.**  
 USPC ..... **D2/923**  
 (58) **Field of Classification Search**  
 USPC ..... D2/627, 628, 635, 919, 923, 924, 946,  
 D2/969; D11/234, 237  
 CPC ..... A41F 9/002; A44B 11/005; A44B 11/008;  
 A43B 3/14; A43B 1/04; D04D 7/06;  
 D04D 5/00; D04D 7/08  
 See application file for complete search history.

(56) **References Cited**  
 U.S. PATENT DOCUMENTS  
 D87,572 S \* 8/1932 Hamilton ..... D2/635  
 2,472,265 A \* 6/1949 Phillips ..... A43B 3/14  
 12/142 MC  
 D293,385 S \* 12/1987 Famolare ..... D2/924  
 D300,581 S \* 4/1989 Berger ..... D2/635  
 D308,910 S \* 7/1990 Chang ..... D2/627  
 D323,922 S \* 2/1992 Emmert ..... D2/924  
 D412,236 S \* 7/1999 von Conta ..... D2/946  
 D517,775 S \* 3/2006 Cook ..... D2/627

7,204,042 B2 \* 4/2007 Aveni ..... A43B 7/08  
 36/45  
 D543,488 S \* 5/2007 Tobergte ..... D11/234  
 D637,519 S \* 5/2011 Coffman ..... D11/234  
 D652,612 S \* 1/2012 Campbell ..... D2/923  
 D710,576 S \* 8/2014 Amzallag ..... D2/923  
 D723,770 S \* 3/2015 Pozzi ..... D2/946  
 D730,637 S \* 6/2015 Maddocks ..... D2/946  
 D766,556 S \* 9/2016 Brumbeloe ..... D2/923

(Continued)

*Primary Examiner* — George D Kirschbaum  
*Assistant Examiner* — Jennifer Watkins  
 (74) *Attorney, Agent, or Firm* — Arent Fox LLP

(57) **CLAIM**  
 The ornamental design for a shoe, as shown and described.

**DESCRIPTION**

The file of this patent contains at least one drawing/photograph executed in color. Copies of this patent with color drawing(s)/photograph(s) will be provided by the Office upon request and payment of the necessary fee.  
 4.-5. Shoe  
 4.1 : Front  
 4.2 : Back  
 4.3 : Top  
 4.4 : Bottom  
 4.5 : Right  
 4.6 : Left  
 4.7 : Perspective  
 5.1 : Front  
 5.2 : Back  
 5.3 : Top  
 5.4 : Bottom  
 5.5 : Right  
 5.6 : Left  
 5.7 : Perspective  
 The portions of the shoe shown in yellow form no part of the claim.

**1 Claim, 14 Drawing Sheets**  
**(14 of 14 Drawing Sheet(s) Filed in Color)**



(56)

**References Cited**

U.S. PATENT DOCUMENTS

D783,242 S \* 4/2017 Arzegar ..... D2/923  
D793,679 S \* 8/2017 Maier ..... D2/923  
2015/0020413 A1\* 1/2015 Faggin ..... A43B 23/0215  
36/87

\* cited by examiner

4.1

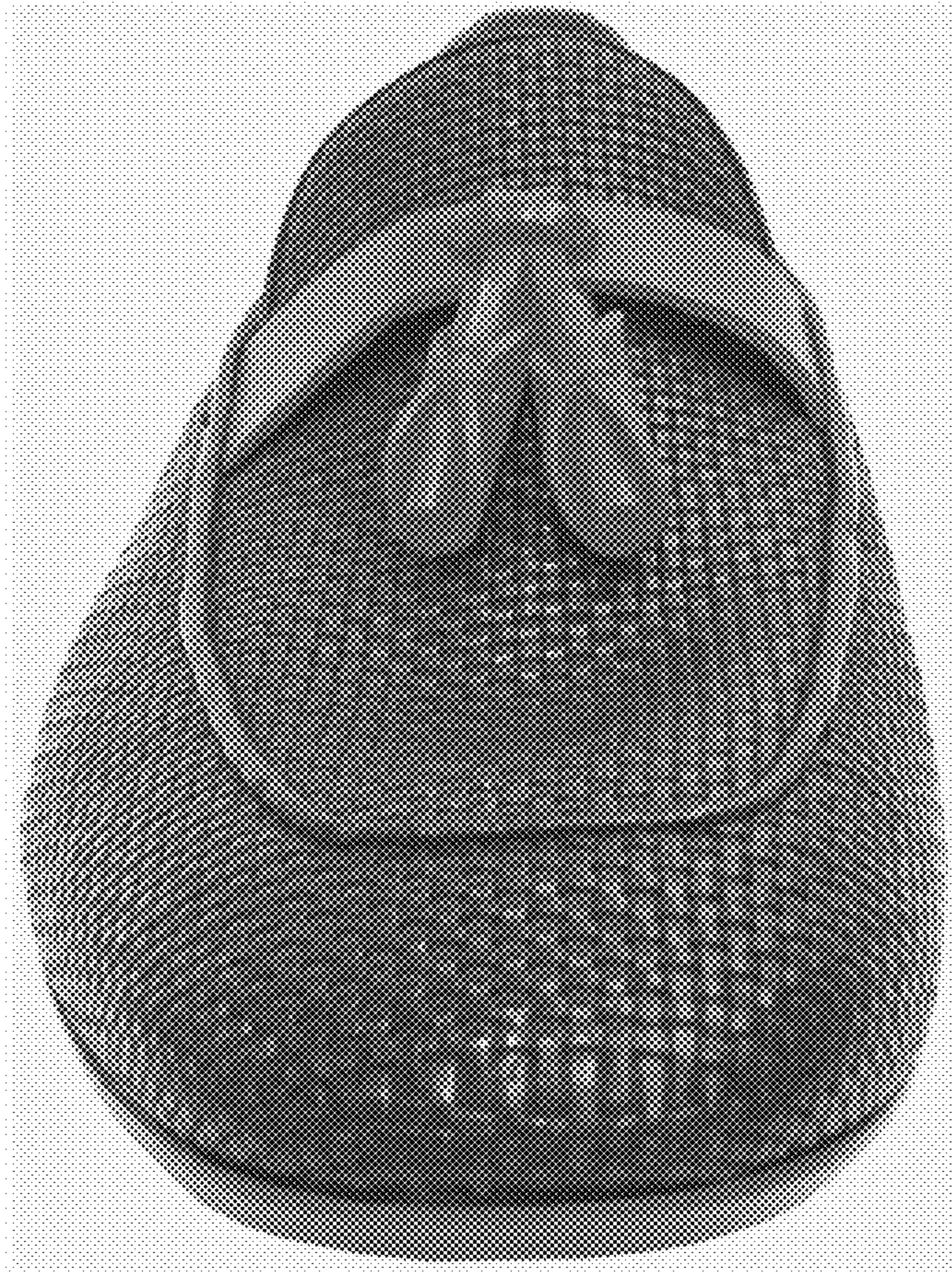

4.2

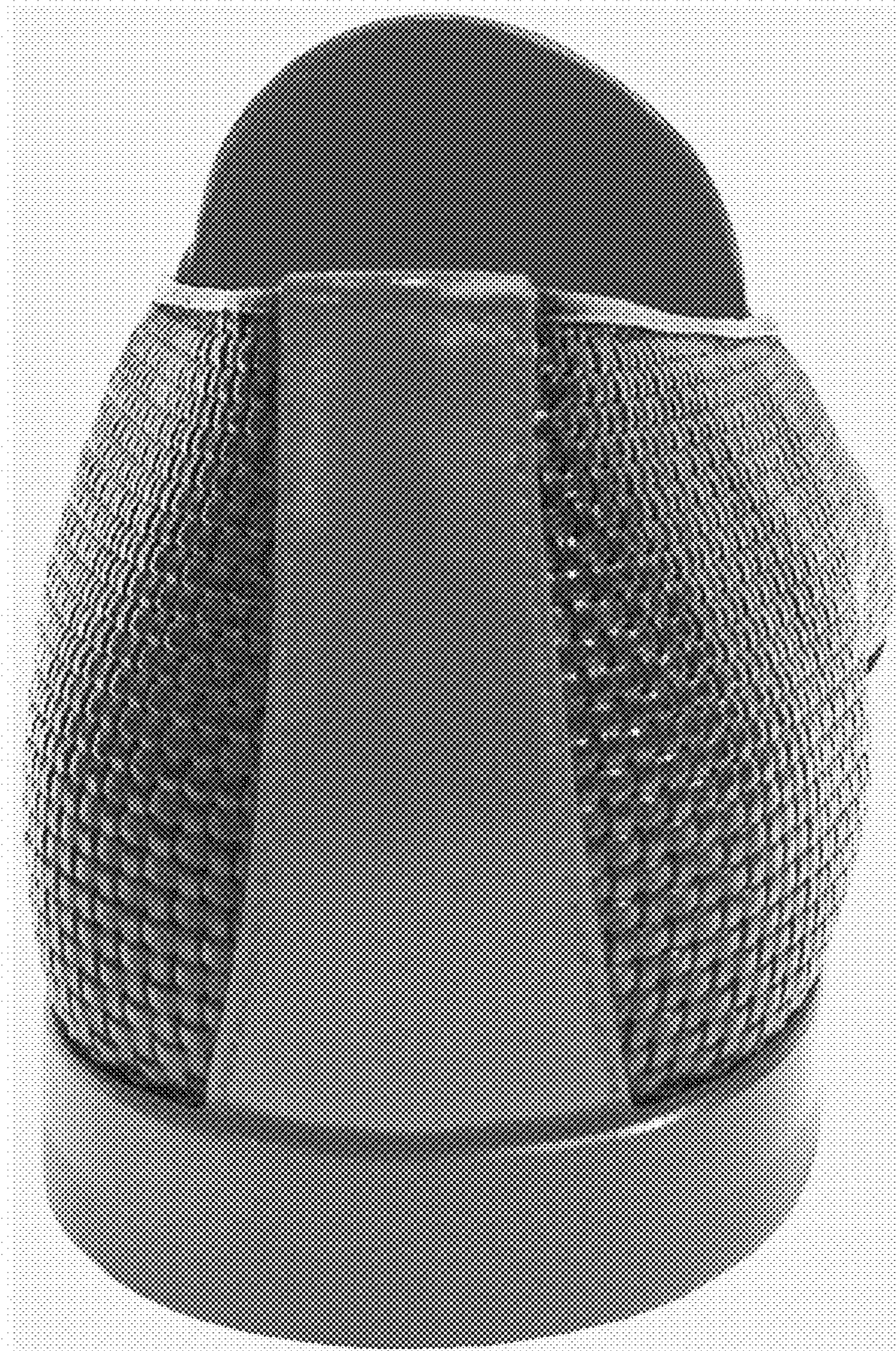

4.3

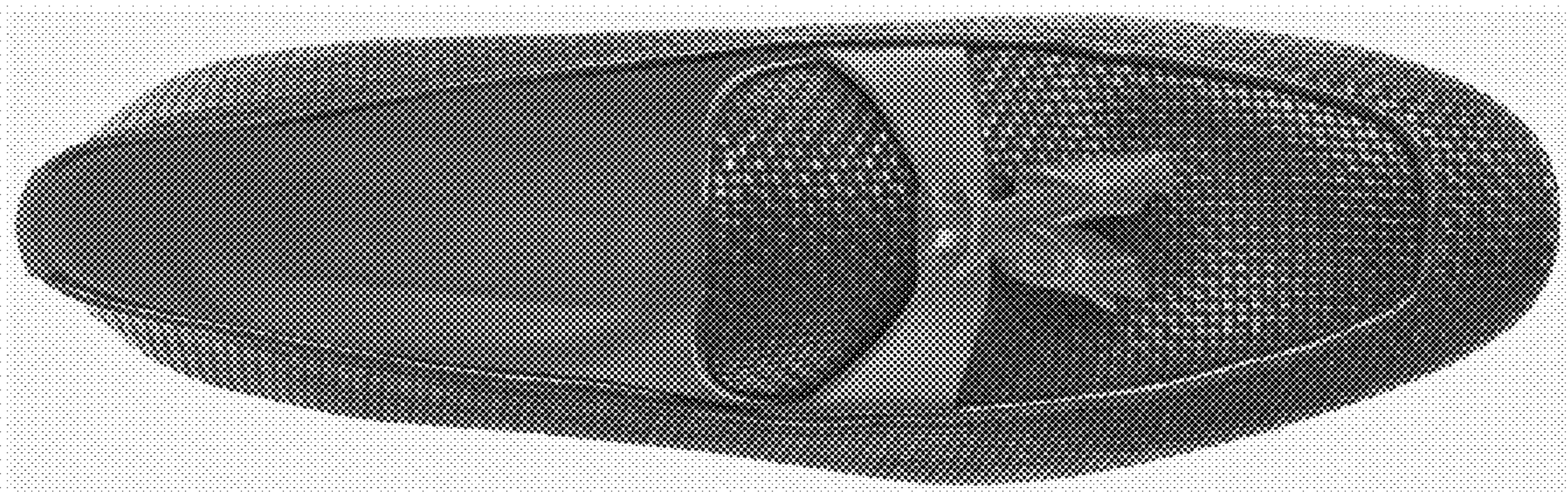

4.4



4.5



4.6

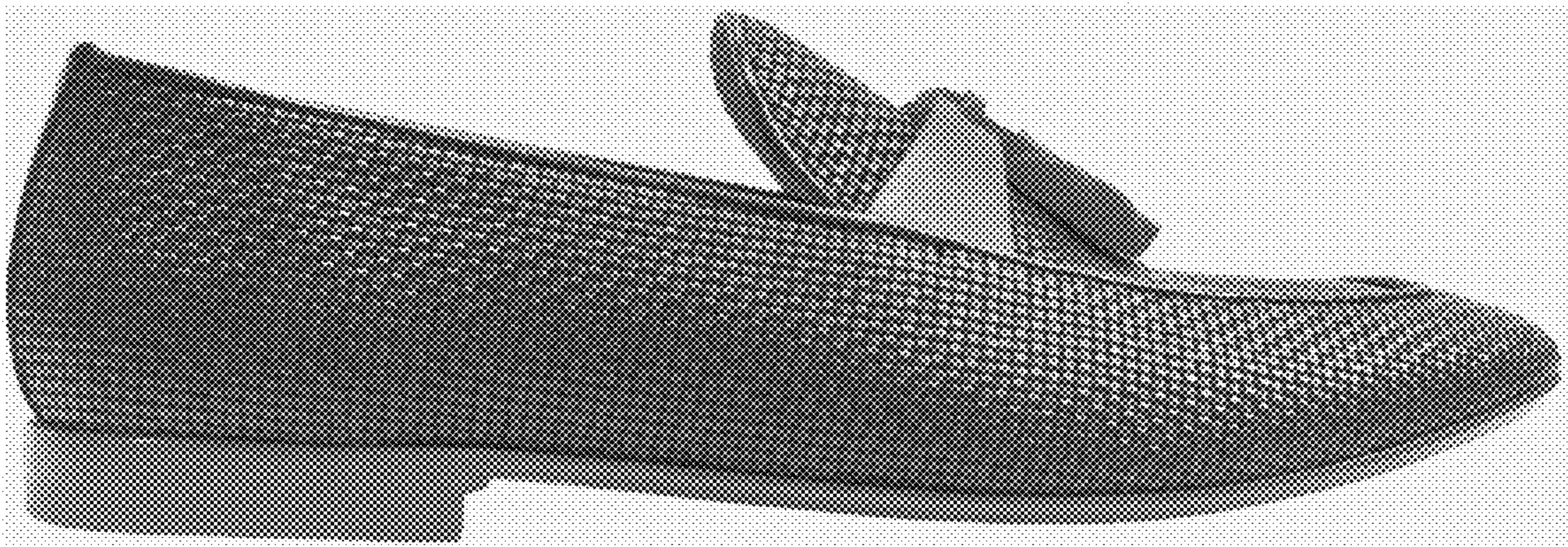



4.7



5.1

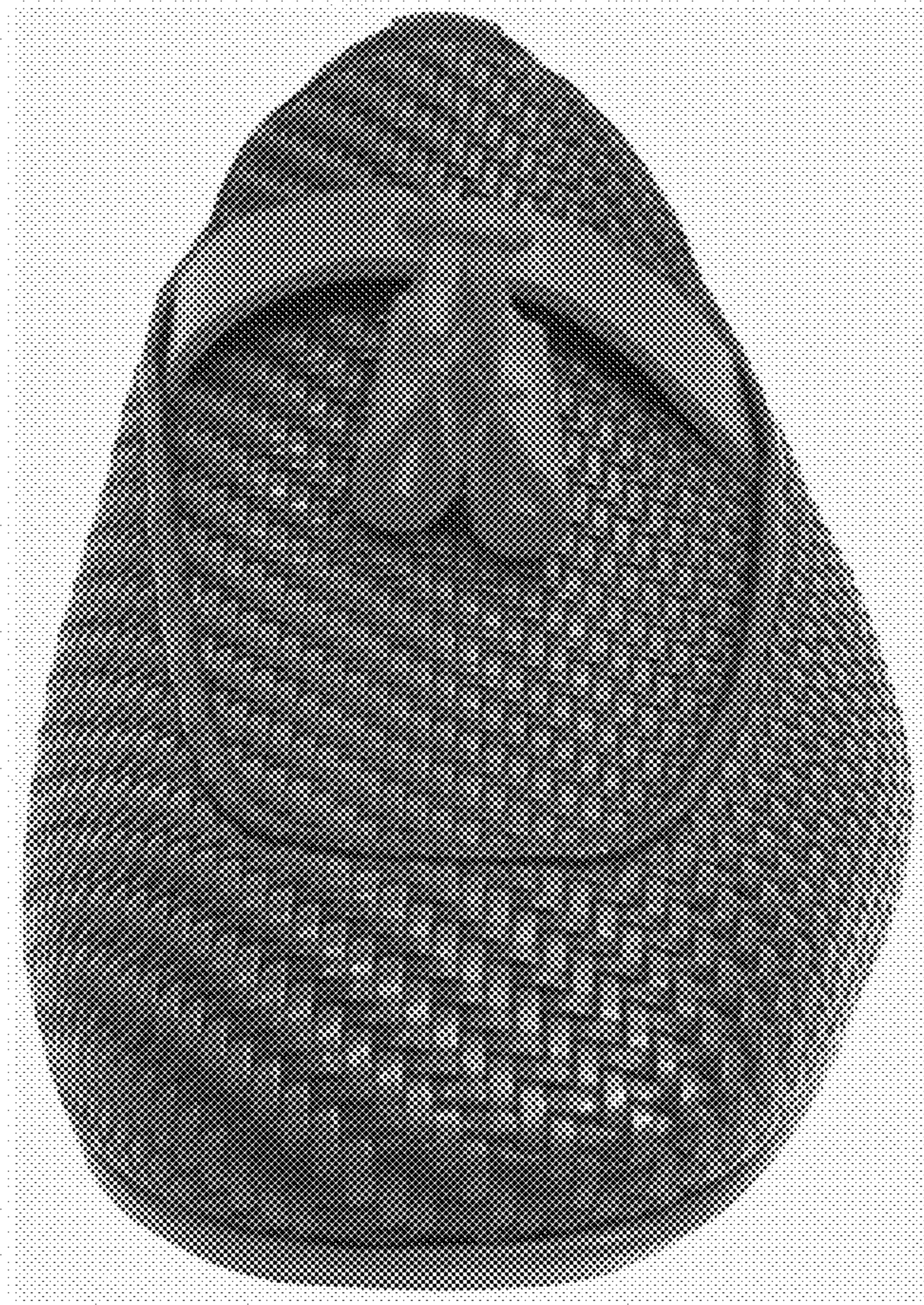

5.2

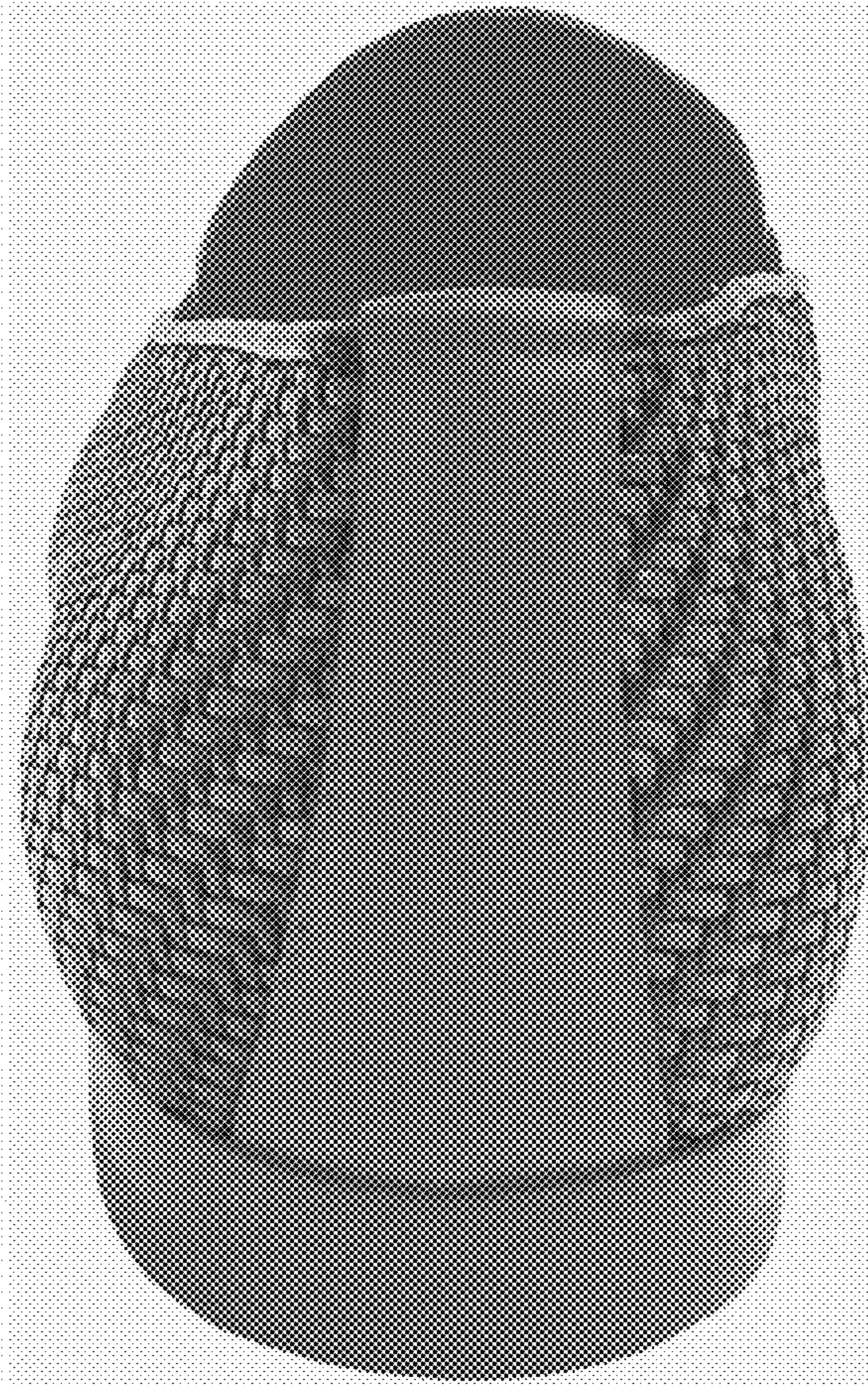

5.3

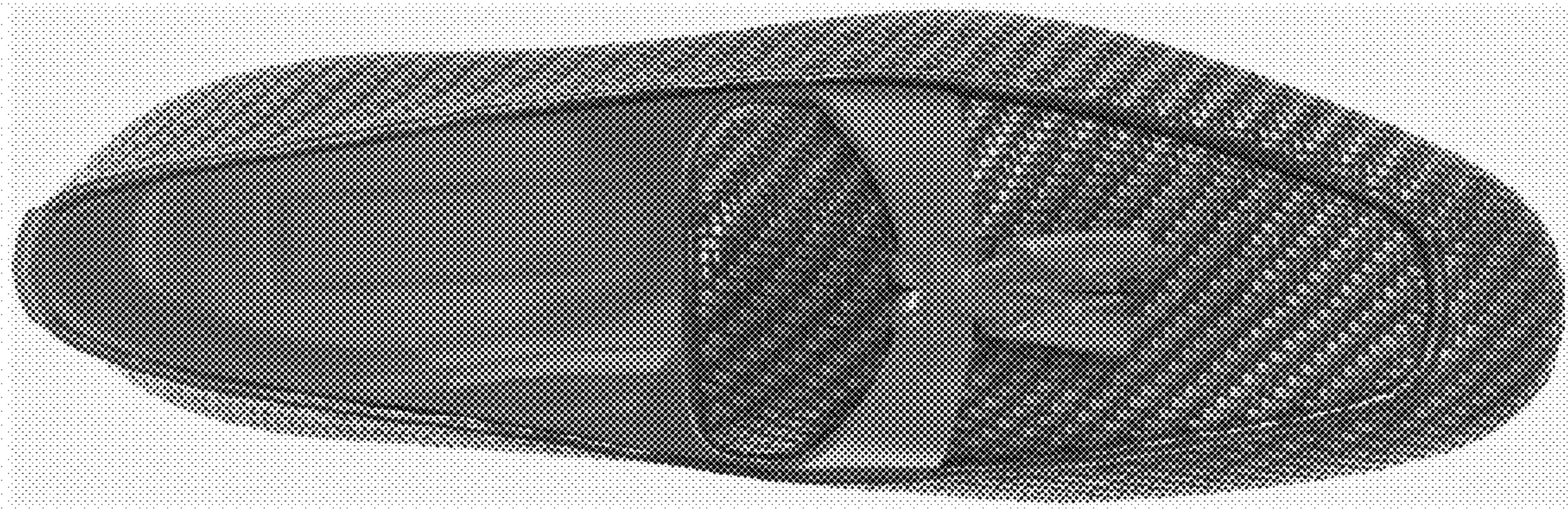

5.4

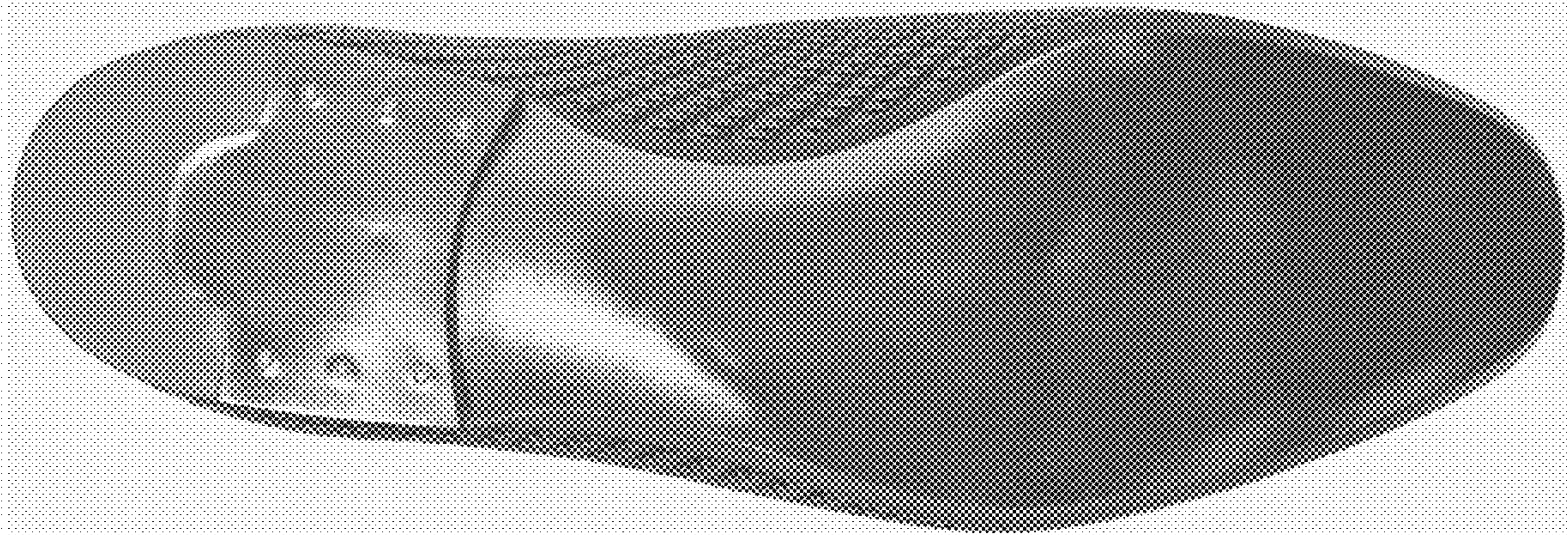

5.5

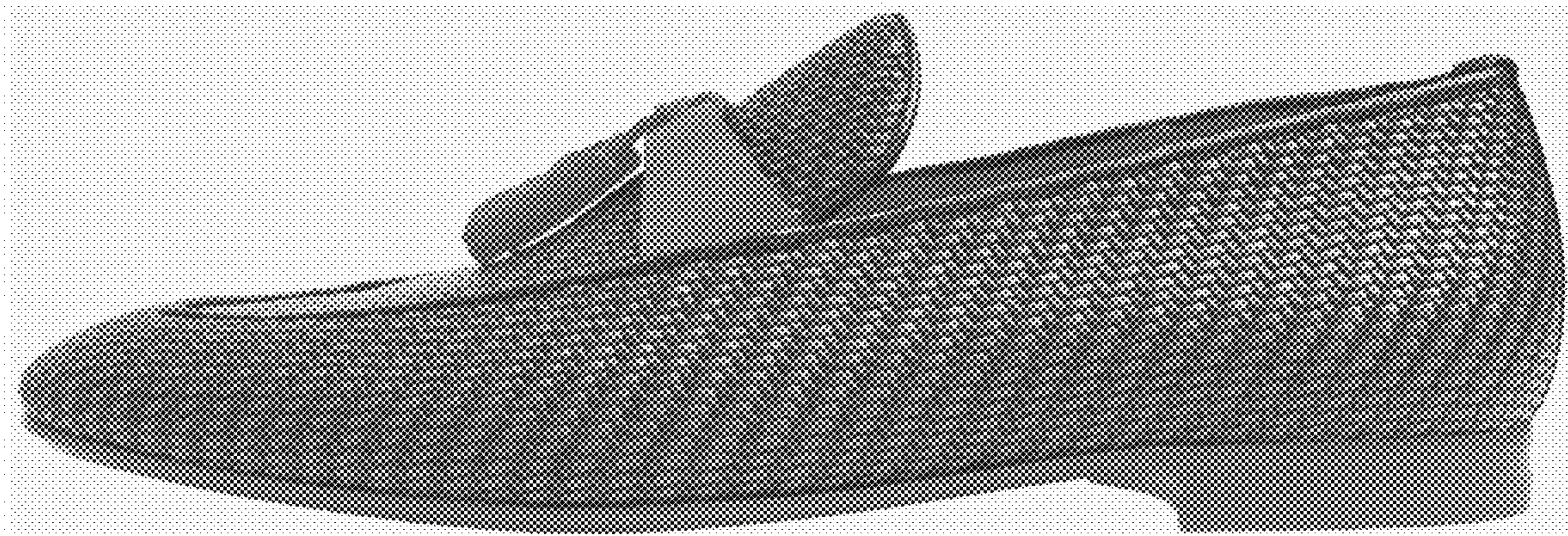

5.6

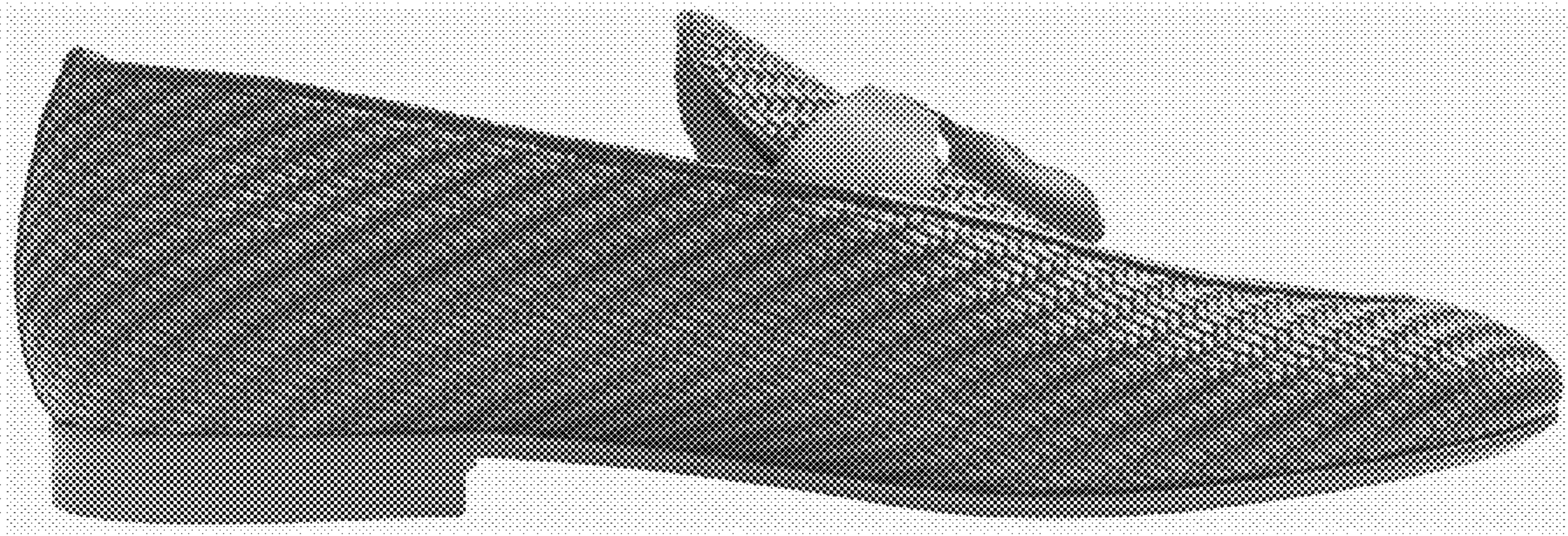

5.7

