



US00D815399S

(12) **United States Design Patent**  
**Castilho De Brito**

(10) **Patent No.:** **US D815,399 S**

(45) **Date of Patent:** **\*\* Apr. 17, 2018**

- (54) **SHOE**
- (71) Applicant: **GRENDENE S.A.**, Sobral (BR)
- (72) Inventor: **Robson Castilho De Brito**, Caxias do Sul (BR)
- (73) Assignee: **GRENDENE S.A.**, Sobral, CE (BR)
- (\*\*) Term: **15 Years**
- (21) Appl. No.: **29/570,569**
- (22) Filed: **Jul. 8, 2016**
- (51) **LOC (11) Cl.** ..... **02-04**
- (52) **U.S. Cl.**  
USPC ..... **D2/900**
- (58) **Field of Classification Search**  
USPC ..... D2/896, 900, 916, 917, 923, 933, 943,  
D2/946, 969, 972, 976  
CPC .... A43B 3/10; A43B 1/10; A43B 3/12; A43B  
3/28; A43B 3/30  
See application file for complete search history.

- 2,494,770 A \* 1/1950 MacLaughlin ..... A43C 11/12  
36/103
- D172,916 S \* 8/1954 Ballinger et al. .... D2/900
- D178,551 S \* 8/1956 Sherman ..... D2/900
- D204,053 S \* 3/1966 Mason ..... 36/112
- D645,239 S \* 9/2011 McClaskie ..... D2/951
- D753,554 S \* 4/2016 Wood ..... D12/114
- 2008/0148605 A1 \* 6/2008 Edgeworth ..... A43B 3/30  
36/3 R

\* cited by examiner

*Primary Examiner* — Holly H Baynham

*Assistant Examiner* — Rashida C. Walshon

(74) *Attorney, Agent, or Firm* — Pilloff & Passino LLP

(57) **CLAIM**

An ornamental design for a shoe, as shown and described.

**DESCRIPTION**

FIG. 1 is a perspective view of a shoe showing my new design;

FIG. 2 is a side elevational view of the inside (arch-side) thereof;

FIG. 3 is a side elevational view of the outside thereof;

FIG. 4 is a top plan view thereof;

FIG. 5 is a bottom plan view thereof;

FIG. 6 is an elevational front (toe) view thereof; and,

FIG. 7 is an elevational rear (heel) view thereof.

Any leader line shown on the claimed design forms no part thereof.

(56) **References Cited**

U.S. PATENT DOCUMENTS

- D83,898 S \* 4/1931 Golden ..... D2/900
- D84,511 S \* 6/1931 Boten ..... D2/899
- D152,755 S \* 2/1949 Teitelbaum ..... D2/900
- D156,604 S \* 12/1949 Codish ..... D2/900

**1 Claim, 7 Drawing Sheets**





FIG. 1

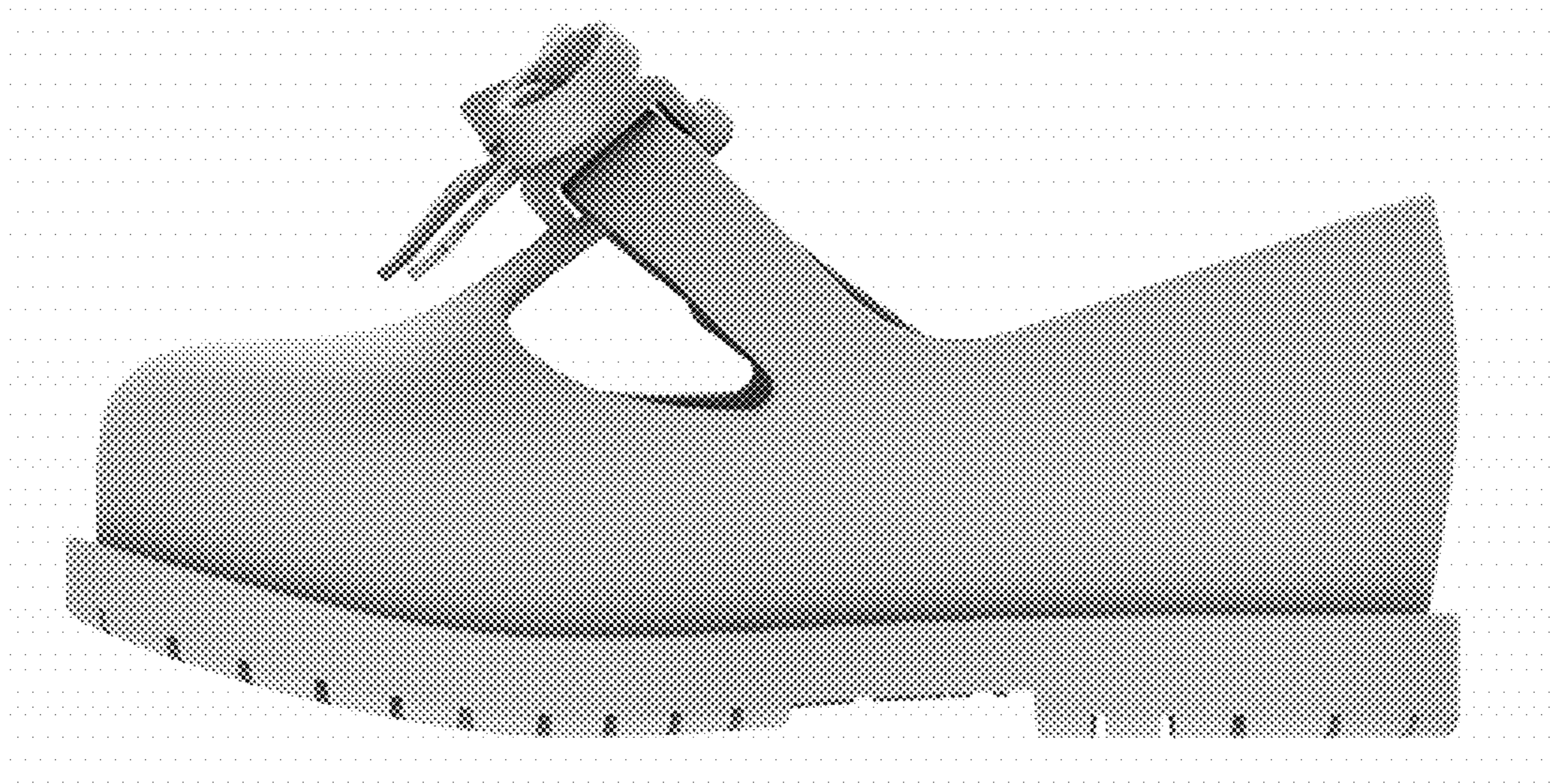

FIG. 2



FIG. 3

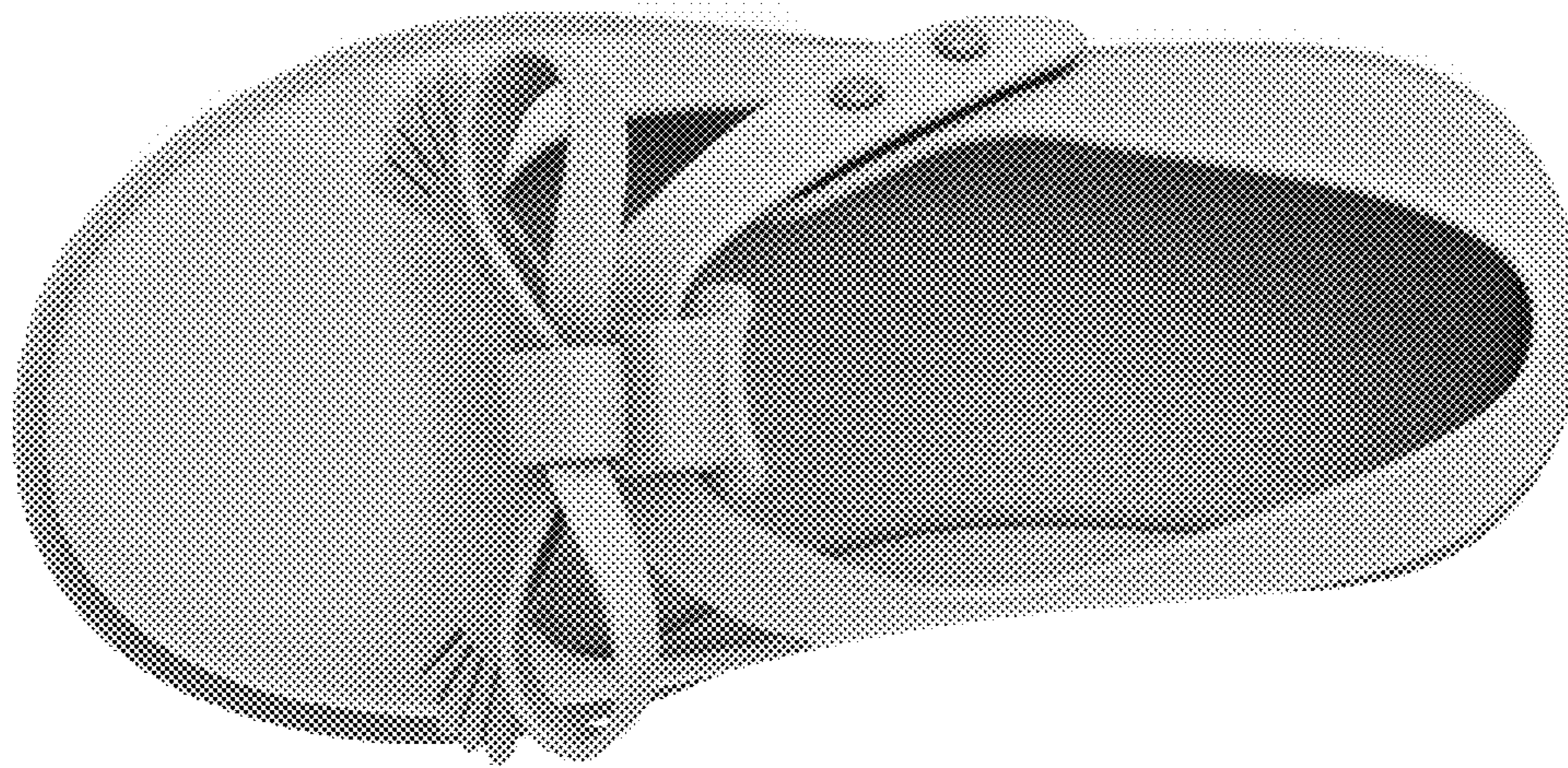

FIG. 4

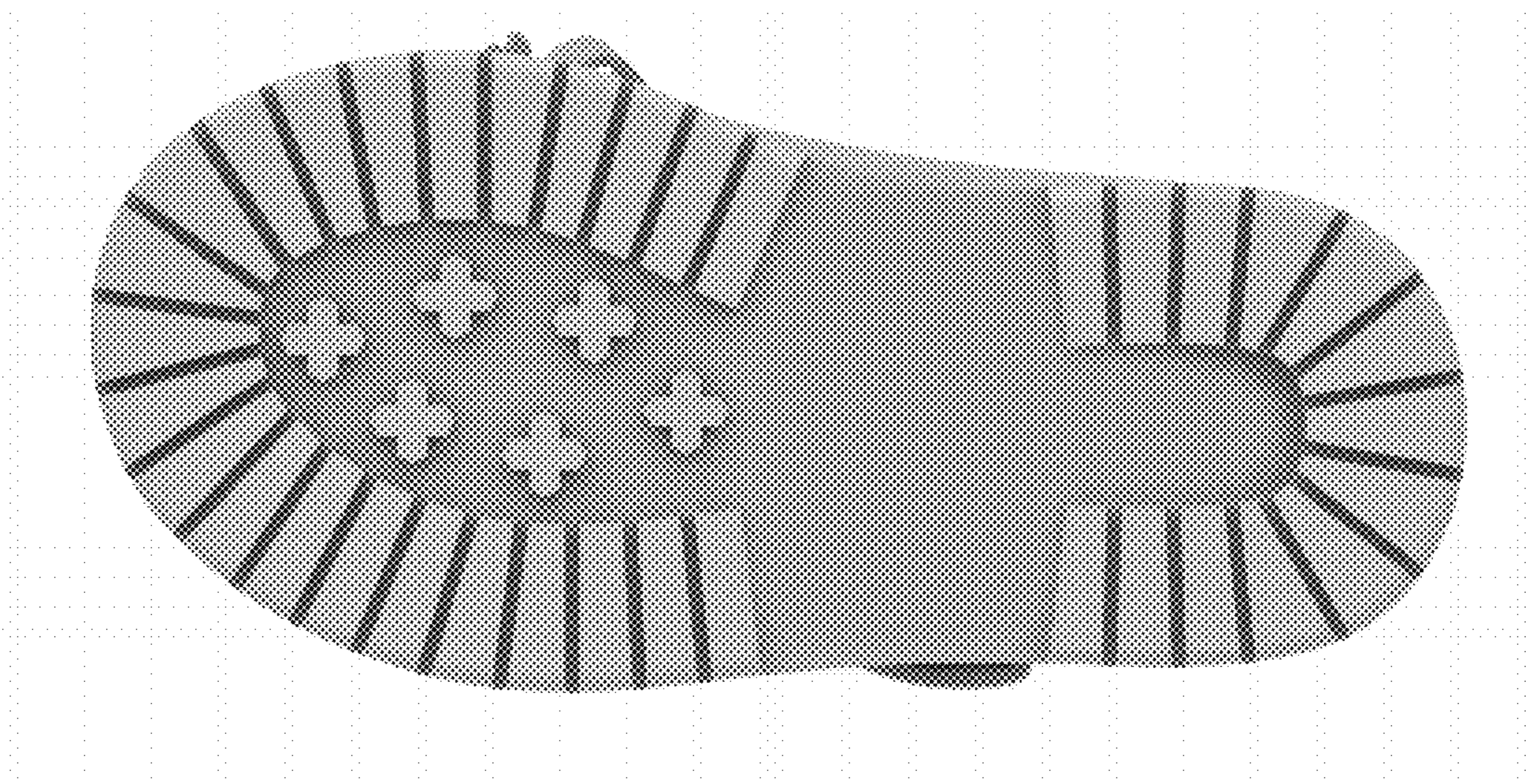

FIG. 5



FIG. 6

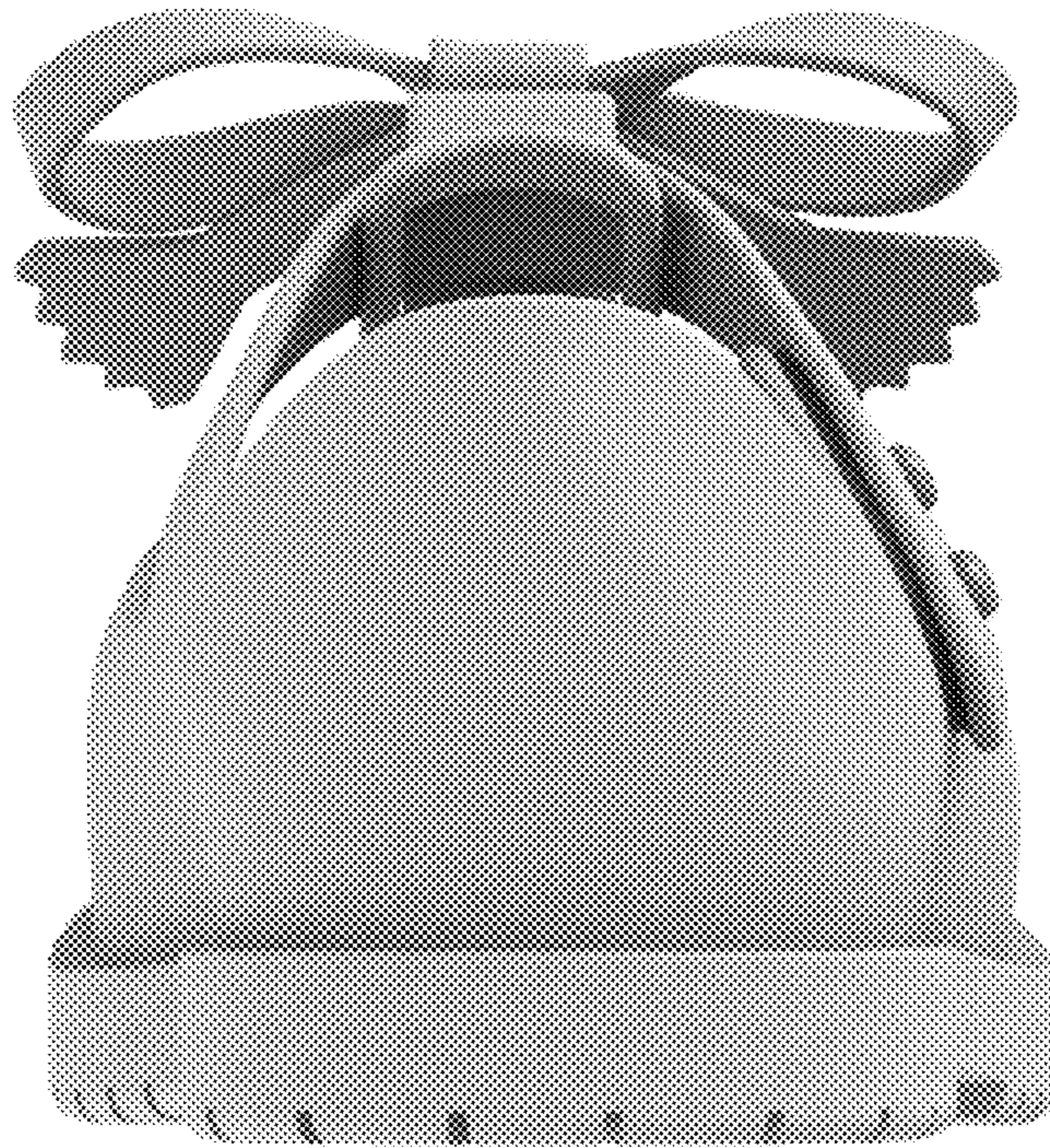

FIG. 7