



US00D815352S

(12) **United States Design Patent** (10) **Patent No.:** **US D815,352 S**
Soga (45) **Date of Patent:** **** Apr. 10, 2018**

(54) **COSMETIC APPLICATOR**
(71) Applicant: **TOKIWA CORPORATION**, Gifu (JP)
(72) Inventor: **Kenichi Soga**, Kawaguchi (JP)
(73) Assignee: **TOKIWA CORPORATION**,
Nakatsugawa-Shi, Gifu (JP)

(**) Term: **15 Years**

(21) Appl. No.: **35/502,923**

(22) Filed: **Nov. 4, 2016**

(80) **Hague Agreement Data**

Int. Filing Date: **Nov. 4, 2016**
Int. Reg. No.: **DM/093857**
Int. Reg. Date: **Nov. 4, 2016**
Int. Reg. Pub. Date: **May 5, 2017**

(30) **Foreign Application Priority Data**

May 18, 2016 (JP) 2016-010600

(51) **LOC (11) Cl.** **28-03**

(52) **U.S. Cl.**
USPC **D28/7**

(58) **Field of Classification Search**

USPC D28/7, 8, 20-22, 30-31, 76, 85, 99;
D30/158, 159; D9/729; D4/116
CPC A45D 40/08; A45D 40/10; A45D 40/105;
A45D 40/12; A45D 40/14; A45D 40/18;
A45D 40/20; A45D 40/201; A45D 40/202
See application file for complete search history.

(56) **References Cited**

U.S. PATENT DOCUMENTS

D530,857 S * 10/2006 Black D28/7
D651,339 S * 12/2011 Kirk, III D28/7

D690,462 S * 9/2013 Holloway D28/7
D692,179 S * 10/2013 Stadlbauer D28/7
D699,903 S * 2/2014 Singer D30/159
D711,055 S * 8/2014 Singer D30/158
D727,032 S * 4/2015 Davis D30/158
D756,033 S * 5/2016 Gordon D28/7
D792,034 S * 7/2017 Dornbierer D30/158

* cited by examiner

Primary Examiner — Zenia Bennett

(74) *Attorney, Agent, or Firm* — Leydig Voit & Mayer,
Ltd.

(57) **CLAIM**

The ornamental design for a cosmetic applicator, as shown
and described.

DESCRIPTION

1. Cosmetic applicator

1.1 : Front

1.2 : Back

1.3 : Top

1.4 : Bottom

1.5 : Right

1.6 : Left

1.7 : Perspective

1.8 : Enlarged

1.9 : Enlarged

1.10 : Enlarged left view

1.11 : Enlarged

The article is a cosmetic applicator having a brush for
applying cosmetics on eyebrows and the like; the parts
shown in dotted lines do not form part of the claimed design;
the reproduction numbered 1.8 is an enlarged view of the
brush part of the front view numbered 1.1; the reproduction
numbered 1.9 is an enlarged view of the brush part of the top
view numbered 1.3; the reproduction numbered 1.11 is an
enlarged view of the brush part of the perspective view
numbered 1.7.

1 Claim, 11 Drawing Sheets

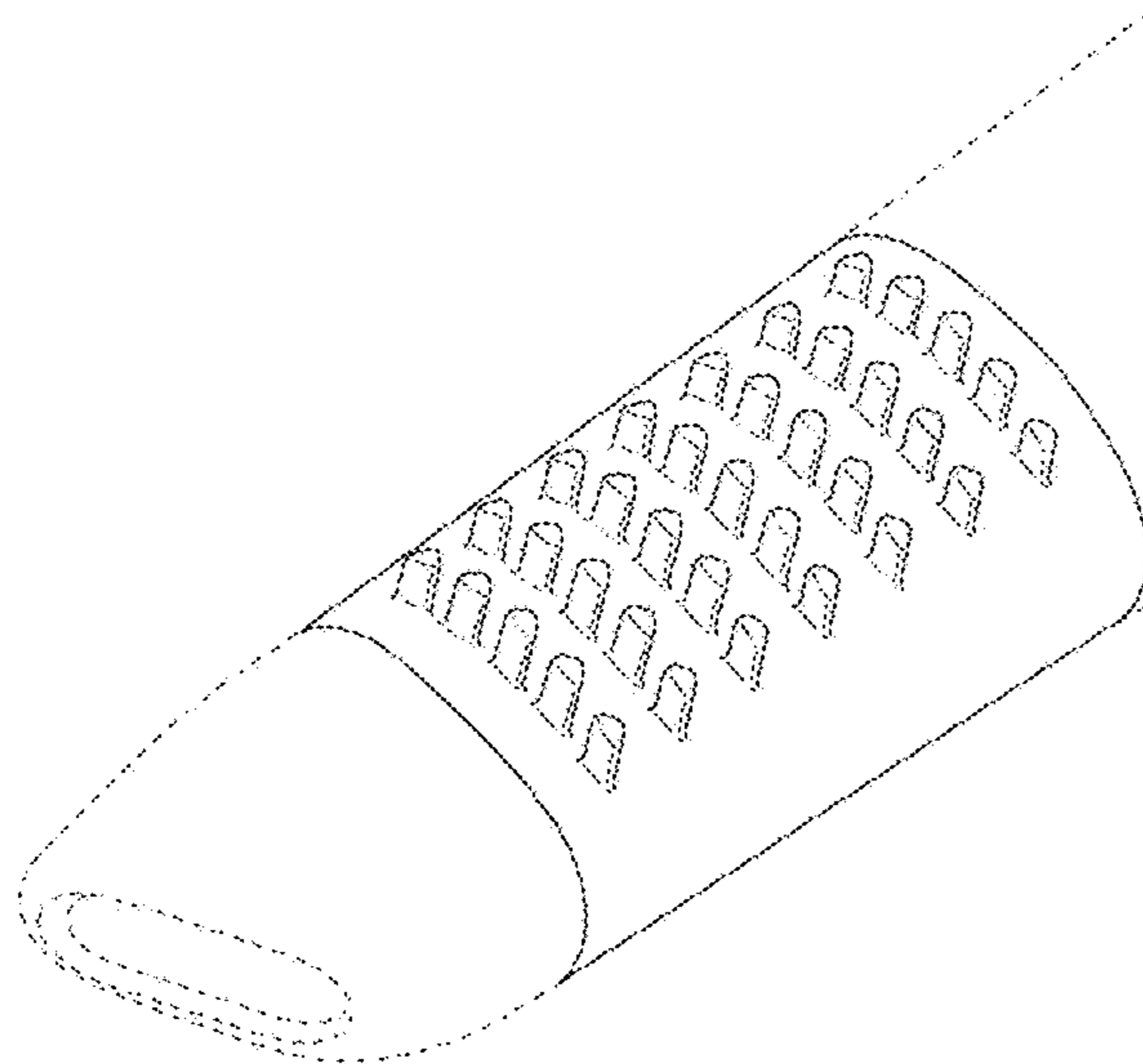

1.1



1.2

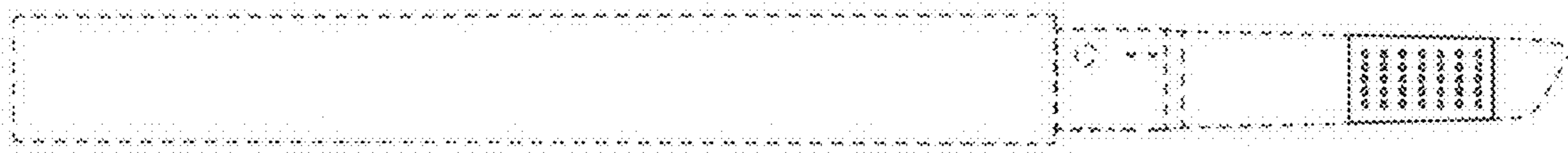

1.3

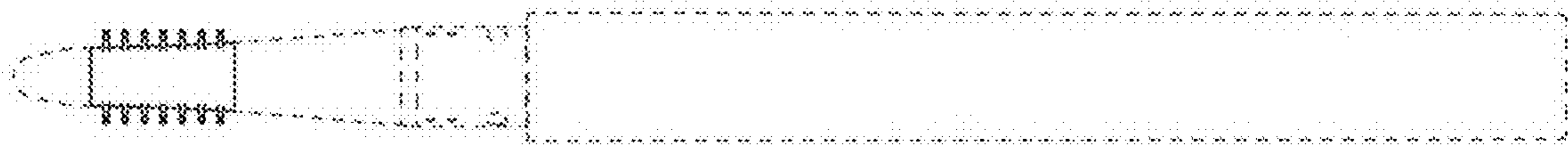

1.4

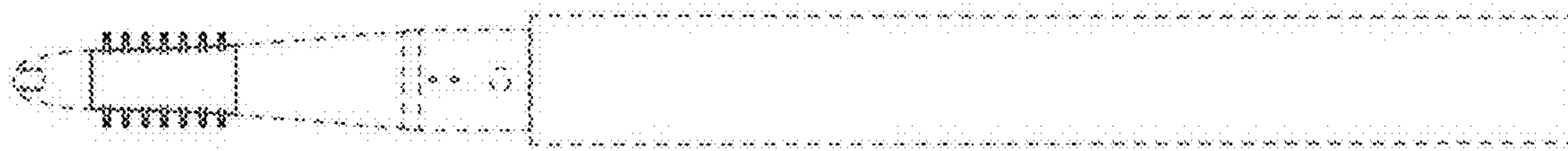

1.5

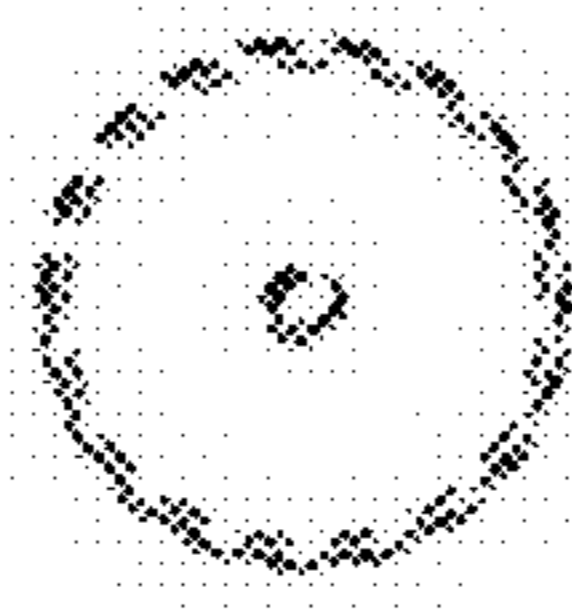

1.6

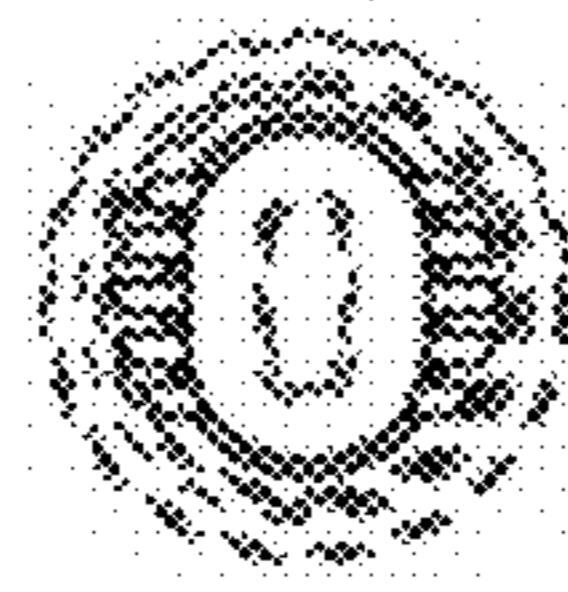

1.7

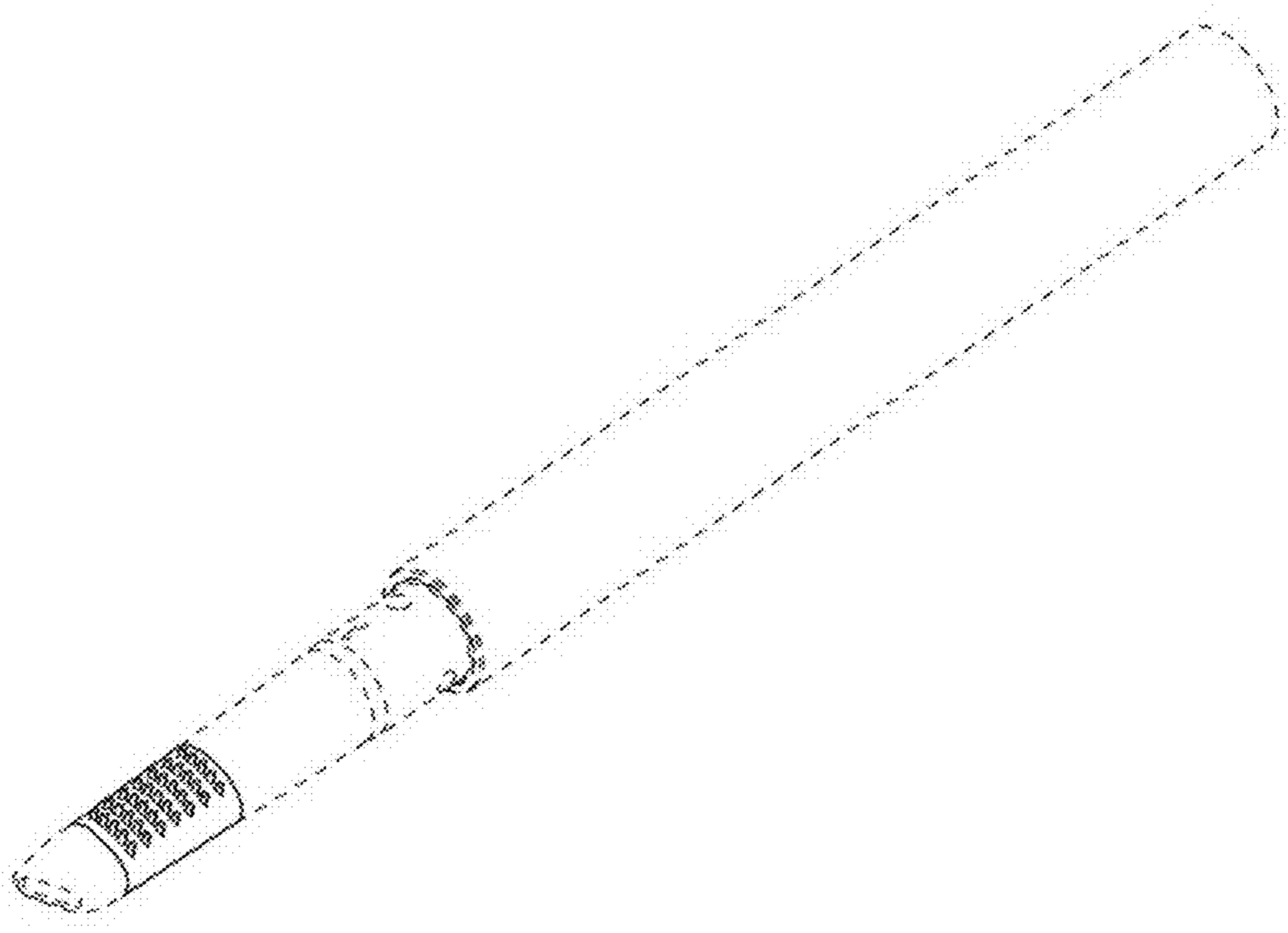

1.8

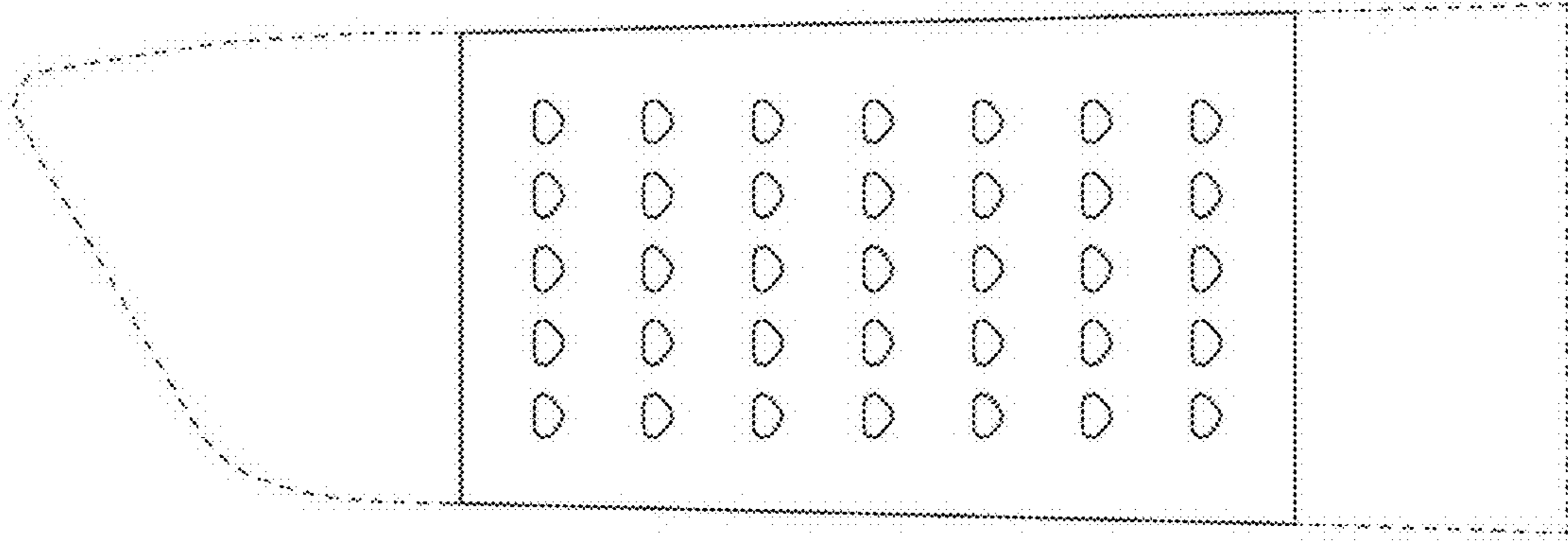

1.9

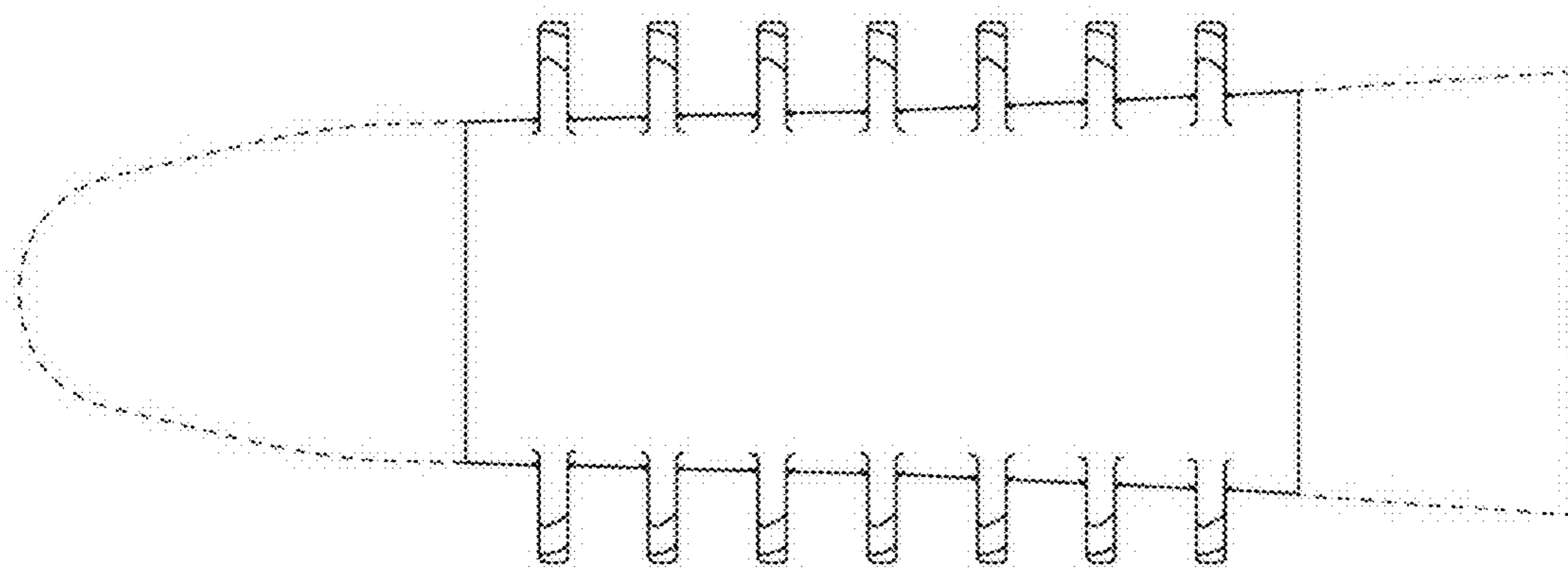

1.10

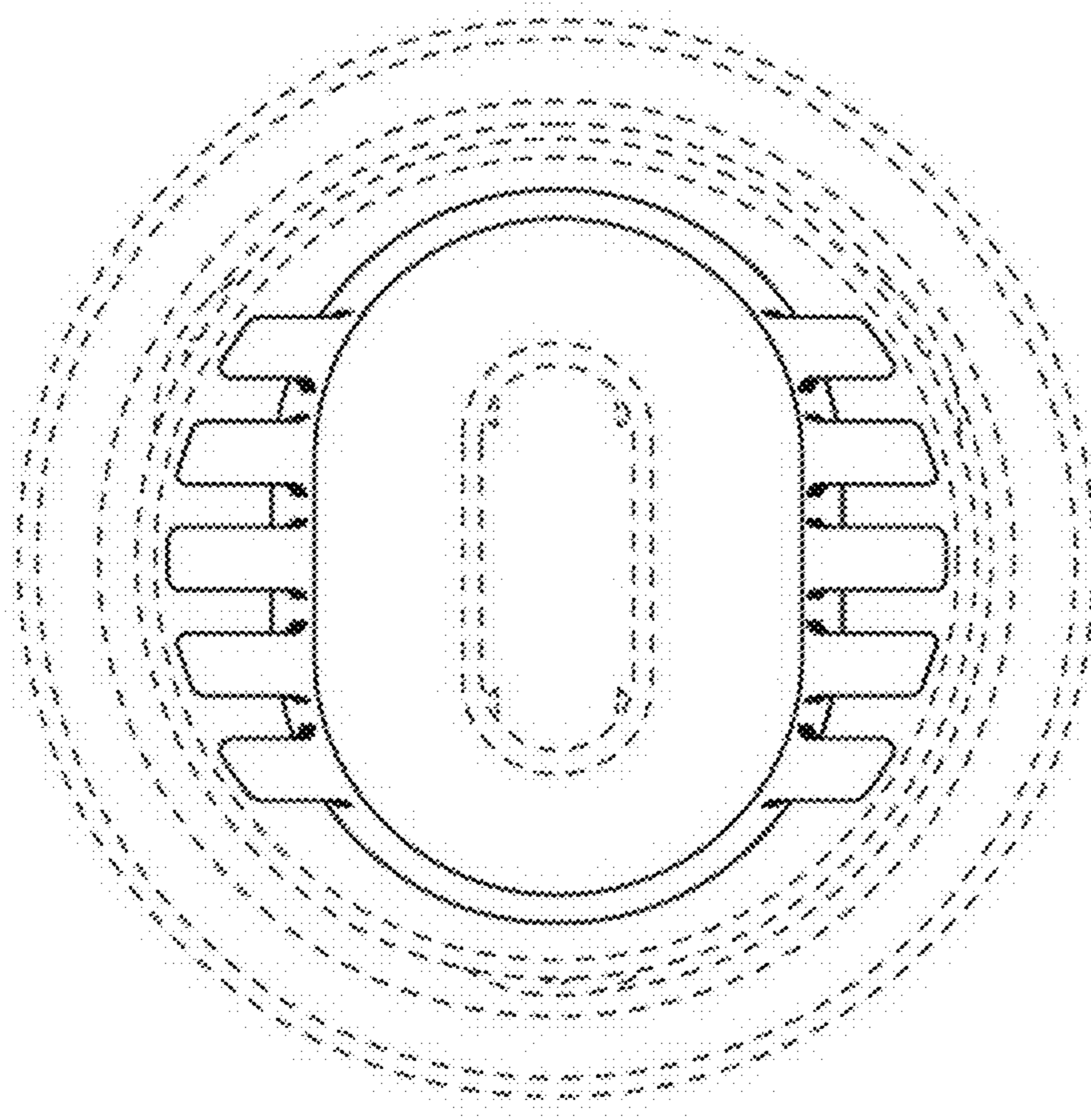

1.11

