



US00D815297S

(12) **United States Design Patent** (10) **Patent No.:** **US D815,297 S**
Chan et al. (45) **Date of Patent:** **** Apr. 10, 2018**

| | | | |
|--|-----------------|---------|------------------------------------|
| (54) TISSUE CELL BLOCK | D381,591 S | 7/1997 | Rice et al. |
| | D415,836 S * | 10/1999 | Dunshee D24/189 |
| (71) Applicant: Alamak Biosciences, LLC , Ma On Shan (HK) | D427,243 S * | 6/2000 | Luby D20/28 |
| | 6,103,479 A | 8/2000 | Taylor |
| | D438,980 S | 3/2001 | Hehenberger |
| (72) Inventors: Pokman Chan , Salem, MA (US); James Wang , Salem, MA (US); Hok-Yu Chan , New Territories (HK) | D454,956 S * | 3/2002 | Visintainer D24/189 |
| | 7,160,687 B1 * | 1/2007 | Kapur B01L 3/5027 356/300 |
| | D623,303 S * | 9/2010 | Koivulehto D24/223 |
| | D629,044 S * | 12/2010 | Suyama D20/28 |
| (73) Assignee: Alamak Biosciences Incorporation Company Limited , Hong Kong (HK) | D637,733 S | 5/2011 | Wei |
| | D703,746 S * | 4/2014 | Pascale D19/99 |
| | D734,483 S | 7/2015 | Chan et al. |
| | D737,377 S * | 8/2015 | Philippi D20/23 |
| (**) Term: 15 Years | D739,549 S | 9/2015 | Chan et al. |
| | 9,395,283 B1 | 7/2016 | Chan et al. |
| (21) Appl. No.: 29/535,178 | 2006/0154234 A1 | 7/2006 | Winther et al. |
| | 2010/0172838 A1 | 7/2010 | Siu et al. |
| (22) Filed: Aug. 4, 2015 | | | (Continued) |

Related U.S. Application Data

(62) Division of application No. 29/478,102, filed on Dec. 31, 2013, now Pat. No. Des. 739,549.

(51) **LOC (11) Cl.** **24-01**

(52) **U.S. Cl.**
USPC **D24/216**

(58) **Field of Classification Search**
USPC D24/216, 223-226, 231, 232, 186, 107, D24/189; D10/81; 506/9, 14; 435/4, 435/6.14, 7.2, 7.21, 288.3, 288.7; 436/501, 548; D20/22-25, 28-31

CPC G01N 33/5005; G01N 1/30
See application file for complete search history.

References Cited

U.S. PATENT DOCUMENTS

| | | | | |
|--------------|---------|------------------|-------|--------|
| D89,807 S * | 5/1933 | Vassos | | D19/12 |
| D242,656 S | 12/1976 | Kelson | | |
| D262,638 S * | 1/1982 | Eichelberger | | D20/25 |
| 4,591,570 A | 5/1986 | Chang | | |
| 5,075,078 A | 12/1991 | Osikowicz et al. | | |
| D377,984 S | 2/1997 | Lahm et al. | | |

OTHER PUBLICATIONS

Rat clip art.. Clker.com. Available Jun. 3, 2010.*
(Continued)

Primary Examiner — Anhdao Doan
(74) *Attorney, Agent, or Firm* — Carrie Marlene Stroup

(57) **CLAIM**

The ornamental design for a tissue cell block, as shown and described.

DESCRIPTION

FIG. 1 is a top perspective view of a tissue cell block showing our new design; and,
FIG. 2 is a top plan view thereof, the bottom plan view being a minor image thereof.
Area depicted in dense stippling represents a species of cells different than the area depicted in sparse stippling. Area depicted in sparse stippling shows a contrasting opaque background.

1 Claim, 1 Drawing Sheet

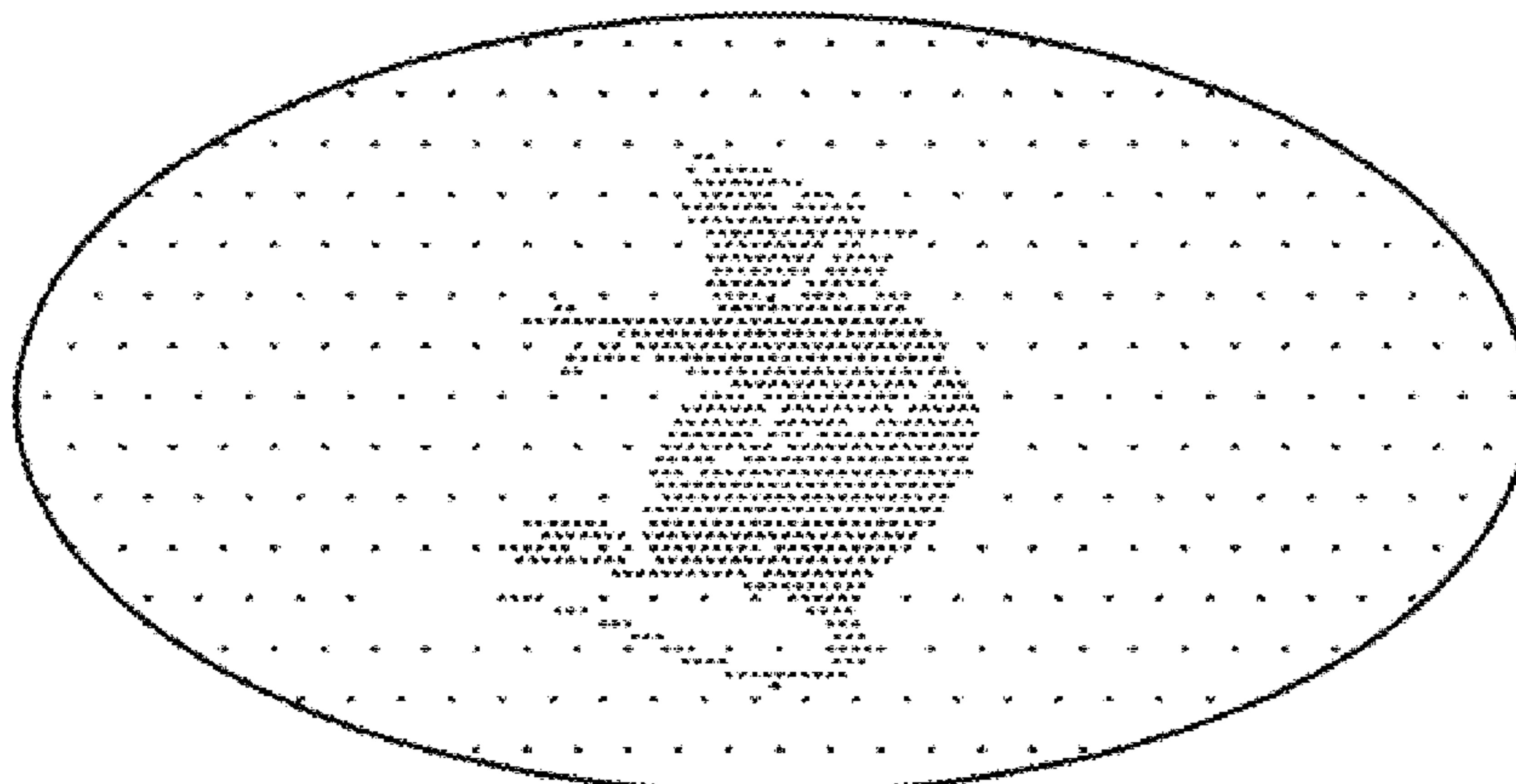

(56)

References Cited

U.S. PATENT DOCUMENTS

2011/0283372 A1 11/2011 Anant et al.
2012/0083005 A1 4/2012 Malecki et al.
2012/0302624 A1 11/2012 Lai
2015/0082468 A1* 3/2015 Bhatia C12N 5/0012
800/9

OTHER PUBLICATIONS

U.S. Appl. No. 29/535,195 to Chan et al. filed Aug. 4, 2015.
U.S. Appl. No. 29/535,191 to Chan et al. filed Aug. 4, 2015.
U.S. Appl. No. 29/535,166 to Chan et al. filed Aug. 4, 2015.
U.S. Appl. No. 29/535,171 to Chan et al. filed Aug. 4, 2015.
U.S. Appl. No. 29/478,102 to Chan et al. filed Dec. 31, 2013.
U.S. Appl. No. 29/478,099 to Chan et al. filed Dec. 31, 2013.
U.S. Appl. No. 13/801,617 to Chan et al, filed Mar. 13, 2013.
U.S. Appl. No. 15/178,103 to Chan et al., filed Jun. 9, 2016.
U.S. Appl. No. 15/178,205 to Chan et al., filed Jun. 9, 2016.
U.S. Appl. No. 15/186,536 to Chan et al., filed Jun. 19, 2016.
Office Action dated Jul. 27, 2017 in connection with U.S. Appl. No.
29/535,191.
Office Action dated Jul. 28, 2017 in connection with U.S. Appl. No.
29/535,195.
Office Action dated Jul. 28, 2017 in connection with U.S. Appl. No.
29/535,166.
Office Action dated Jul. 27, 2017 in connection with U.S. Appl. No.
29/535,171.
Email Apr. 27, 2017 to examiner.

* cited by examiner

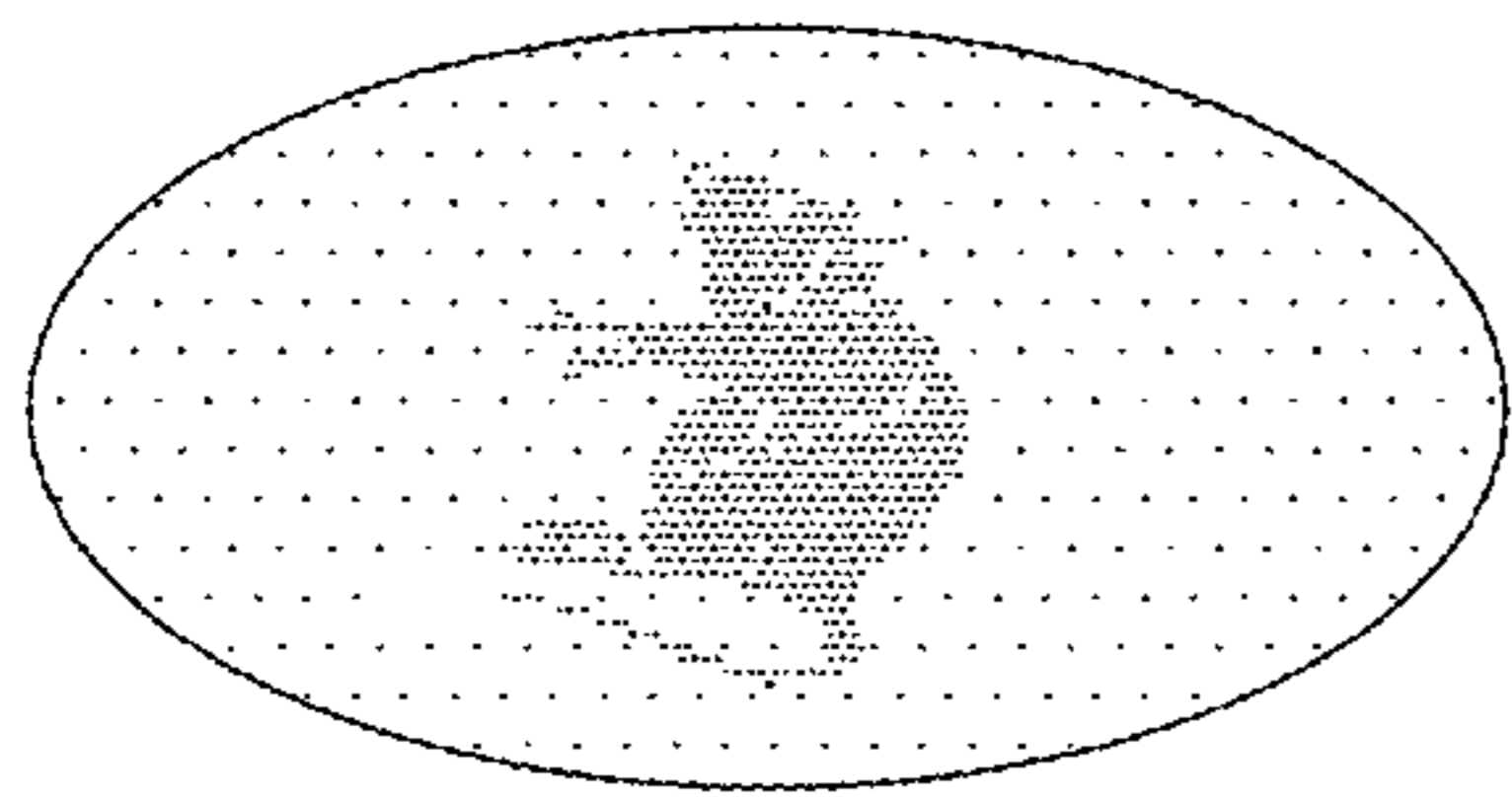

FIG. 1

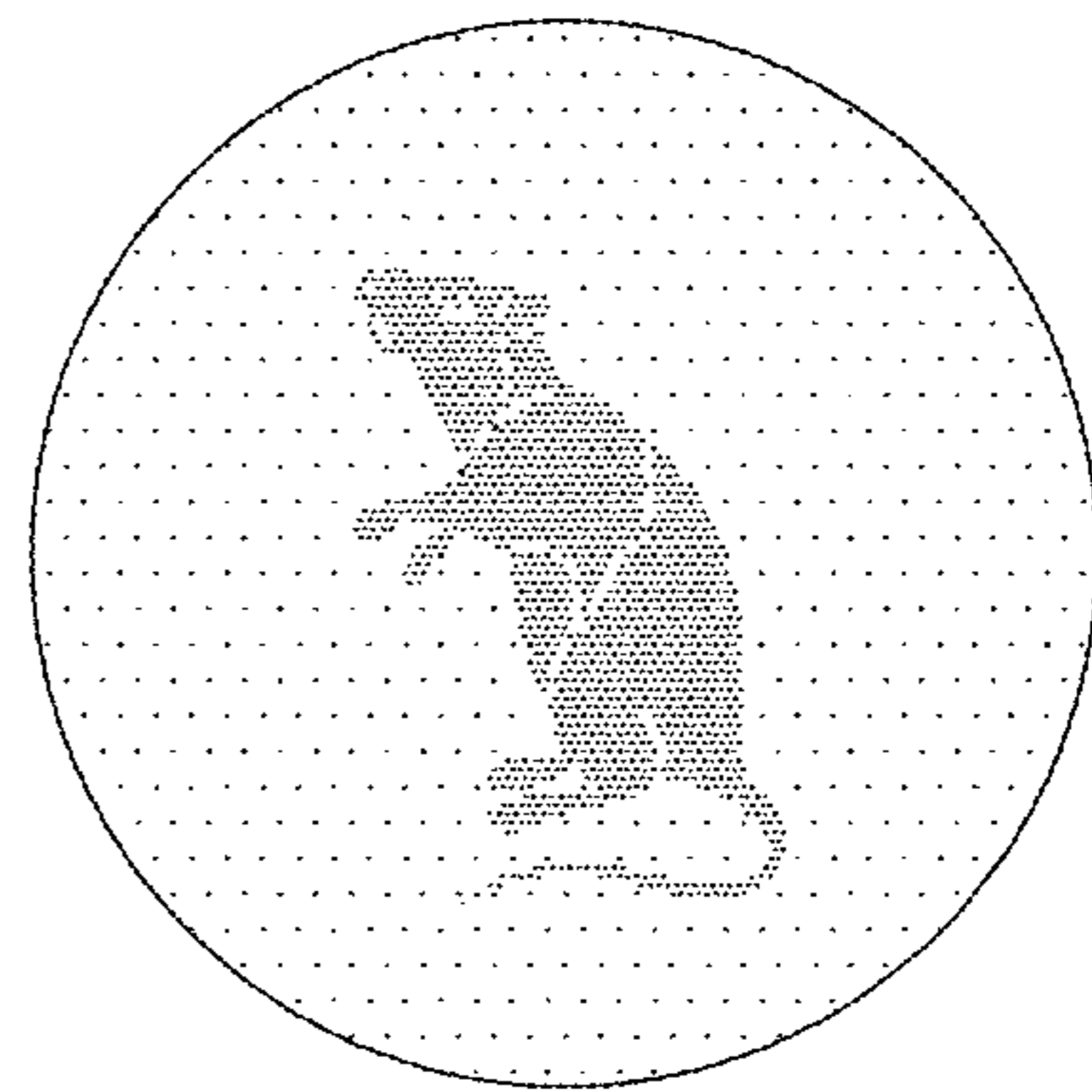

FIG. 2