



US00D815254S

(12) **United States Design Patent**  
**Garland**

(10) **Patent No.:** **US D815,254 S**

(45) **Date of Patent:** **\*\* Apr. 10, 2018**

(54) **VALVE**

(71) Applicant: **DELTA FAUCET COMPANY,**  
Indianapolis, IN (US)

(72) Inventor: **Celine Kwok Garland,** Zionsville, IN  
(US)

(73) Assignee: **DELTA FAUCET COMPANY,**  
Indianapolis, IN (US)

(\*\*) Term: **15 Years**

(21) Appl. No.: **29/595,380**

(22) Filed: **Feb. 28, 2017**

(51) **LOC (11) Cl.** ..... **23-01**

(52) **U.S. Cl.**  
USPC ..... **D23/253; D23/254**

(58) **Field of Classification Search**  
USPC ..... D23/238–243, 249–250, 252, 254–255,  
D23/257, 228, 245; D8/300, 307–308,  
D8/310

CPC ..... Y10T 137/9464  
See application file for complete search history.

(56) **References Cited**

**U.S. PATENT DOCUMENTS**

D325,425 S \* 4/1992 Bengtson ..... D23/253  
D450,811 S \* 11/2001 Gottwald ..... D23/254

D478,374 S \* 8/2003 Smith ..... D23/253  
D523,938 S \* 6/2006 Hoernig ..... D23/257  
D542,385 S \* 5/2007 Haug ..... D23/254  
D588,235 S \* 3/2009 Rexach ..... D23/253  
D712,517 S \* 9/2014 Citterio ..... D23/253  
D712,518 S \* 9/2014 Citterio ..... D23/253

\* cited by examiner

*Primary Examiner* — Robert A Delehanty

(74) *Attorney, Agent, or Firm* — Edgar A. Zarins; Nirav  
D. Parikh

(57) **CLAIM**

The ornamental design for a valve, as shown and described.

**DESCRIPTION**

FIG. 1 is a perspective view of a valve showing my new design;  
FIG. 2 is a top plan view thereof;  
FIG. 3 is a front elevational view thereof;  
FIG. 4 is a left side view thereof, the opposite side being a mirror image of the side shown;  
FIG. 5 is a bottom view thereof; and,  
FIG. 6 is a rear view thereof.

The broken lines showing of holes on the back side of the valve are included for the purpose of illustrating a portion of the valve and form no part of the claimed design.

**1 Claim, 3 Drawing Sheets**

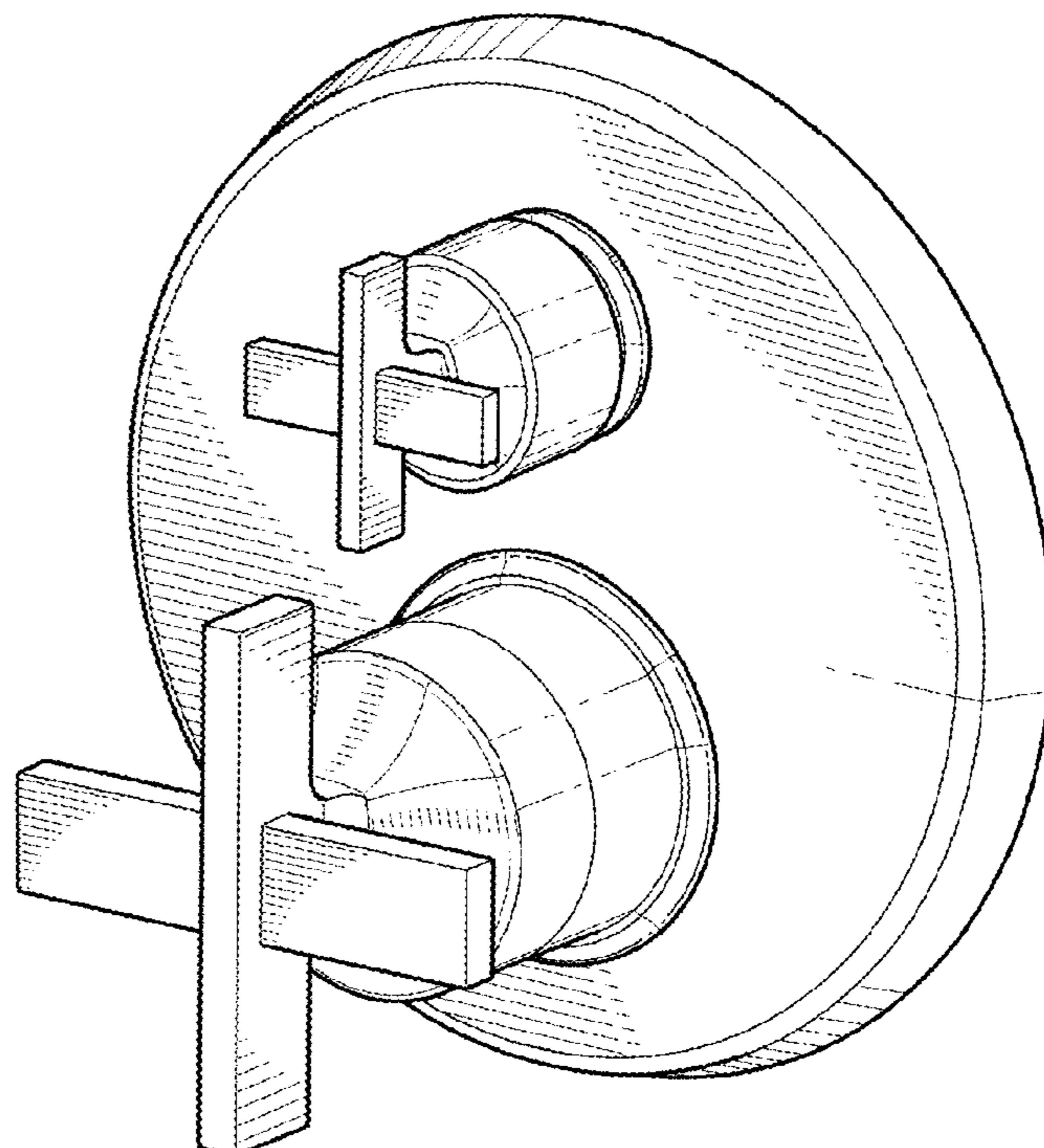

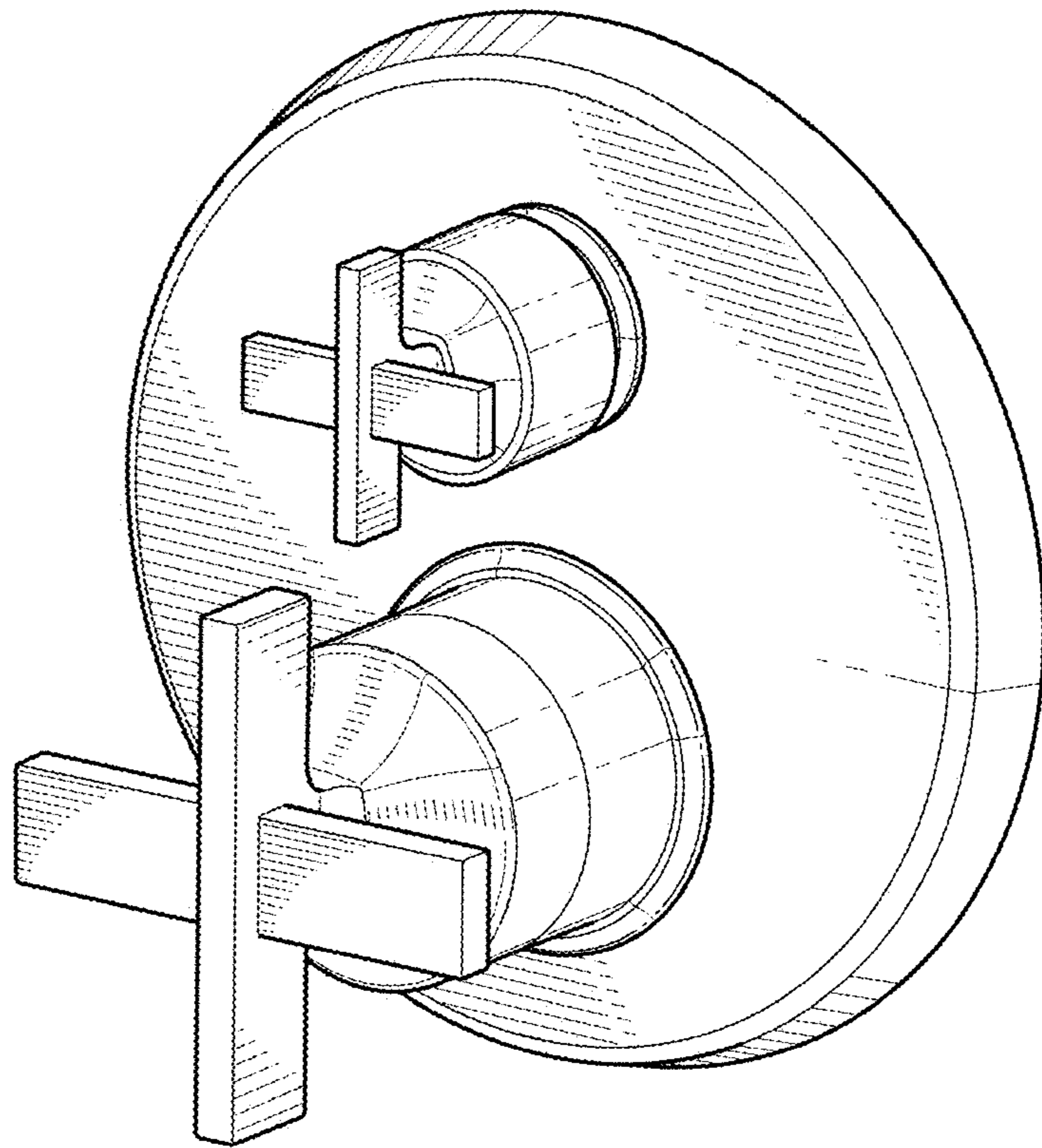

Fig-1

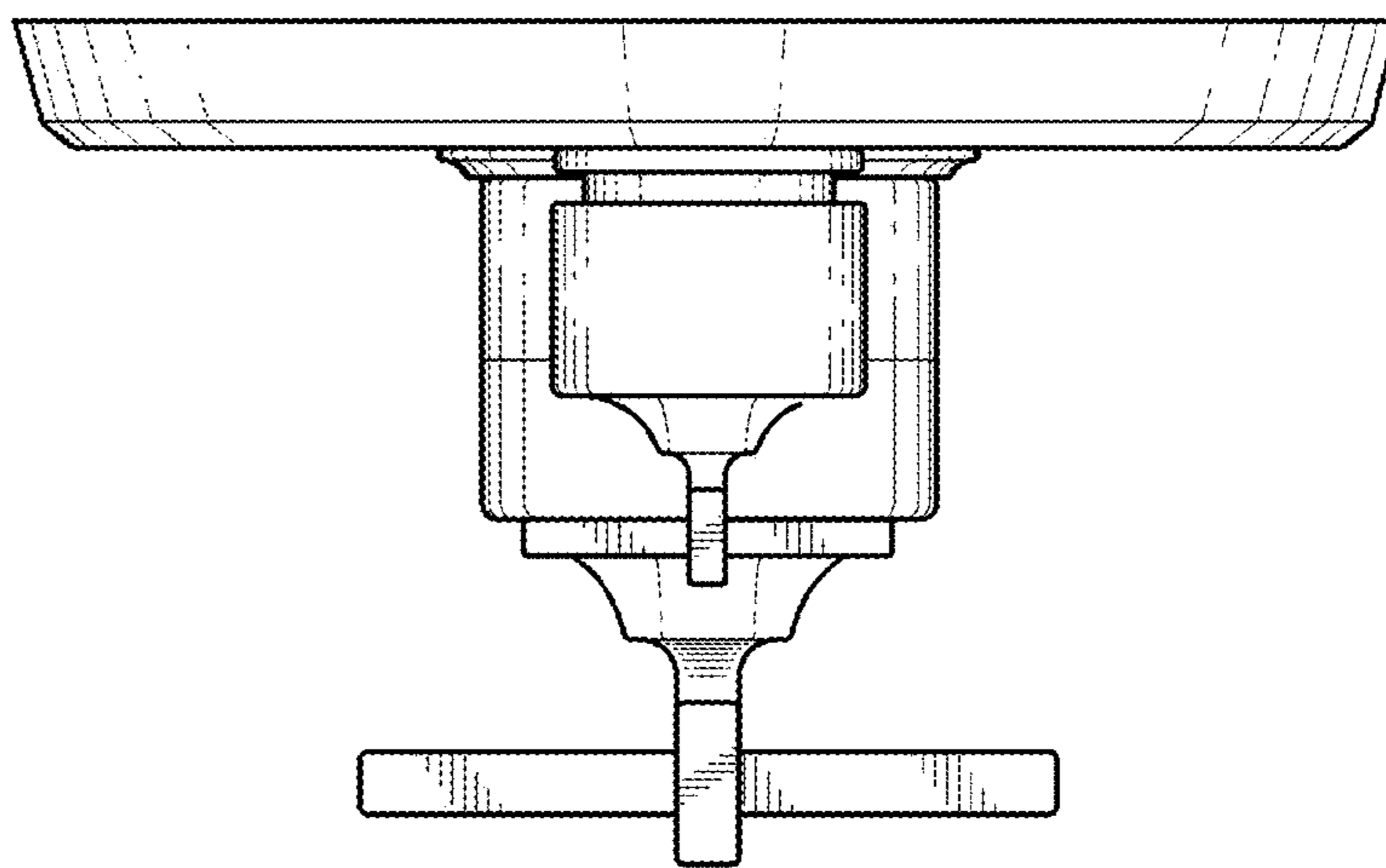

Fig-2

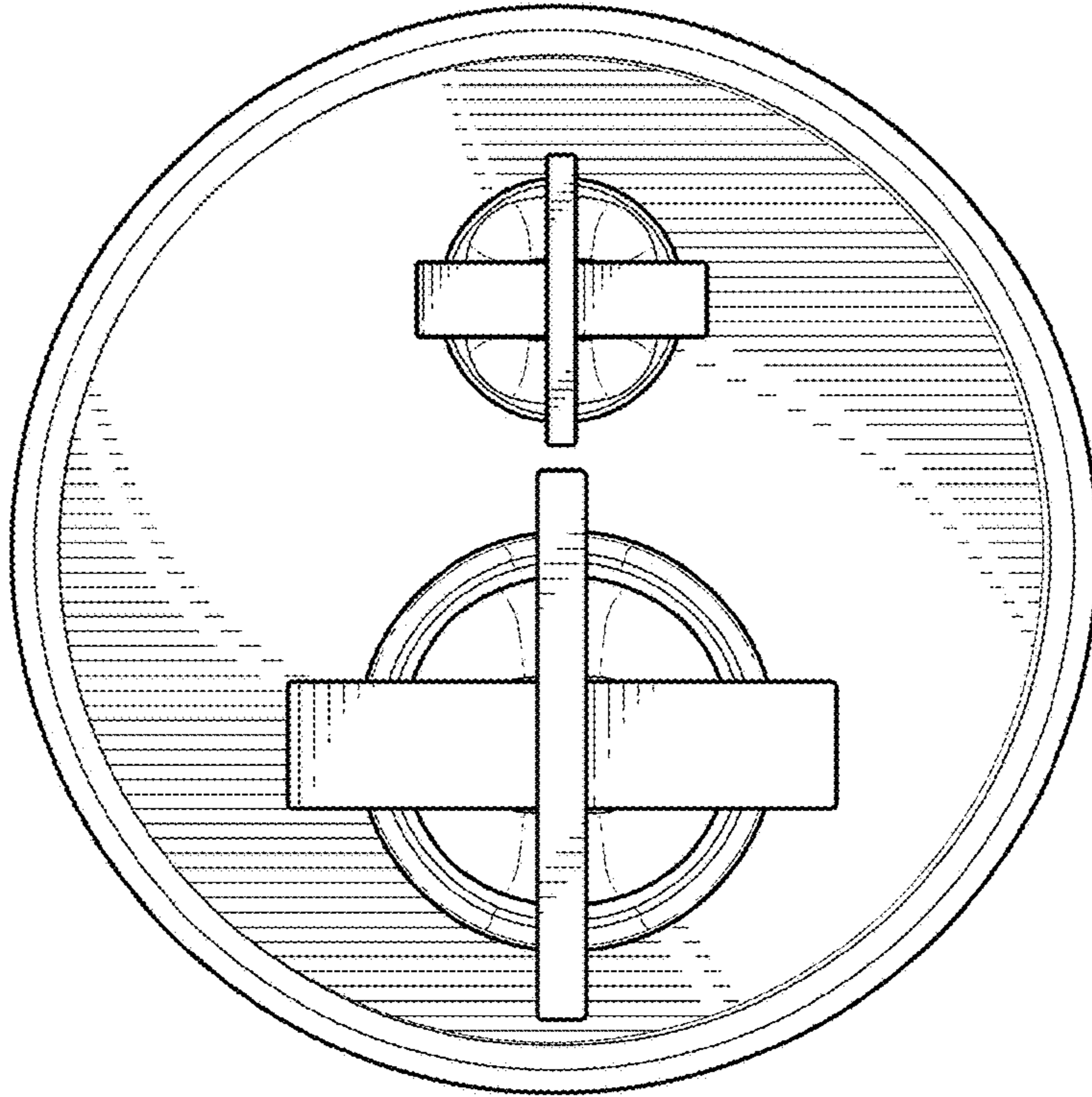

Fig-3

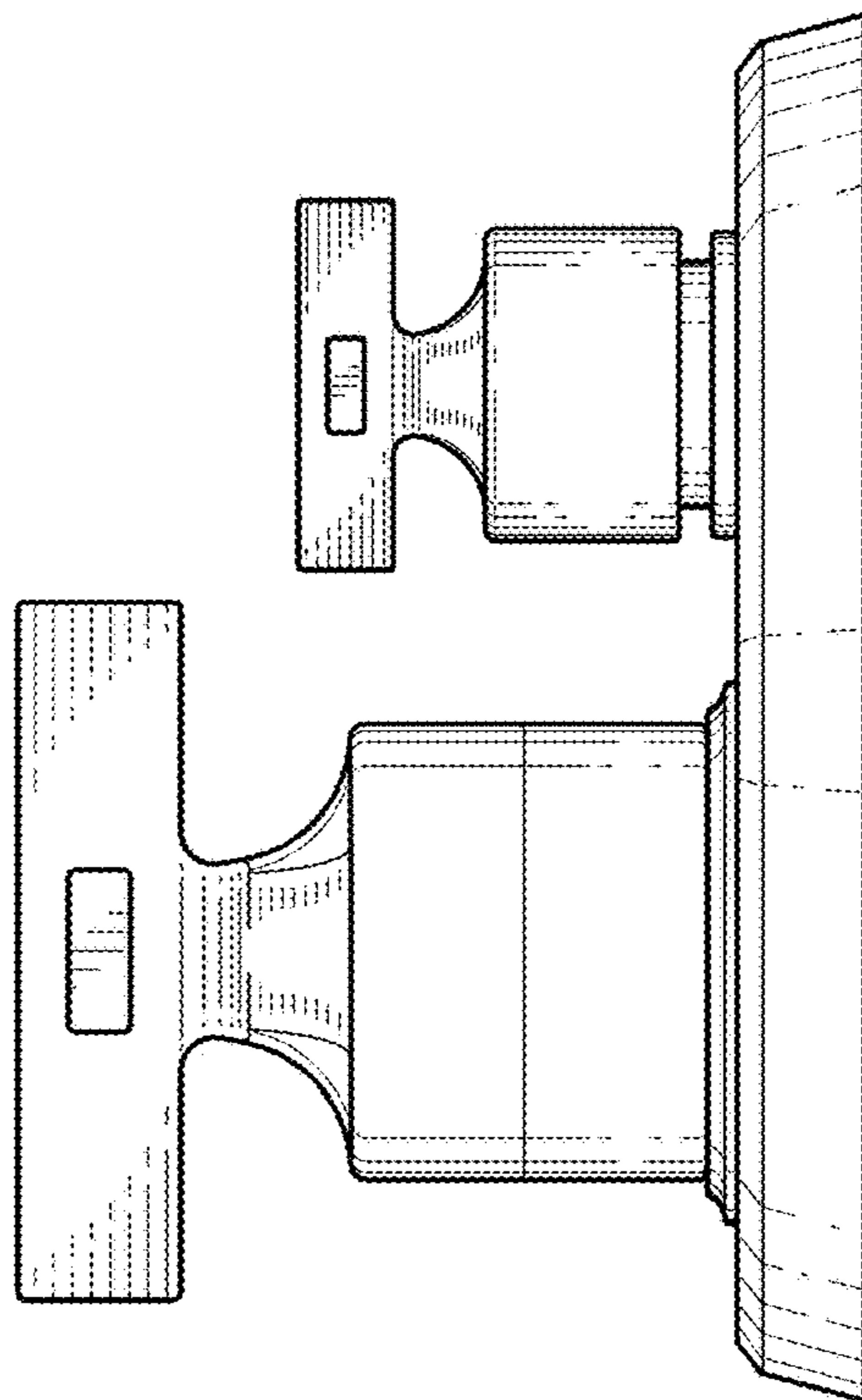

Fig-4

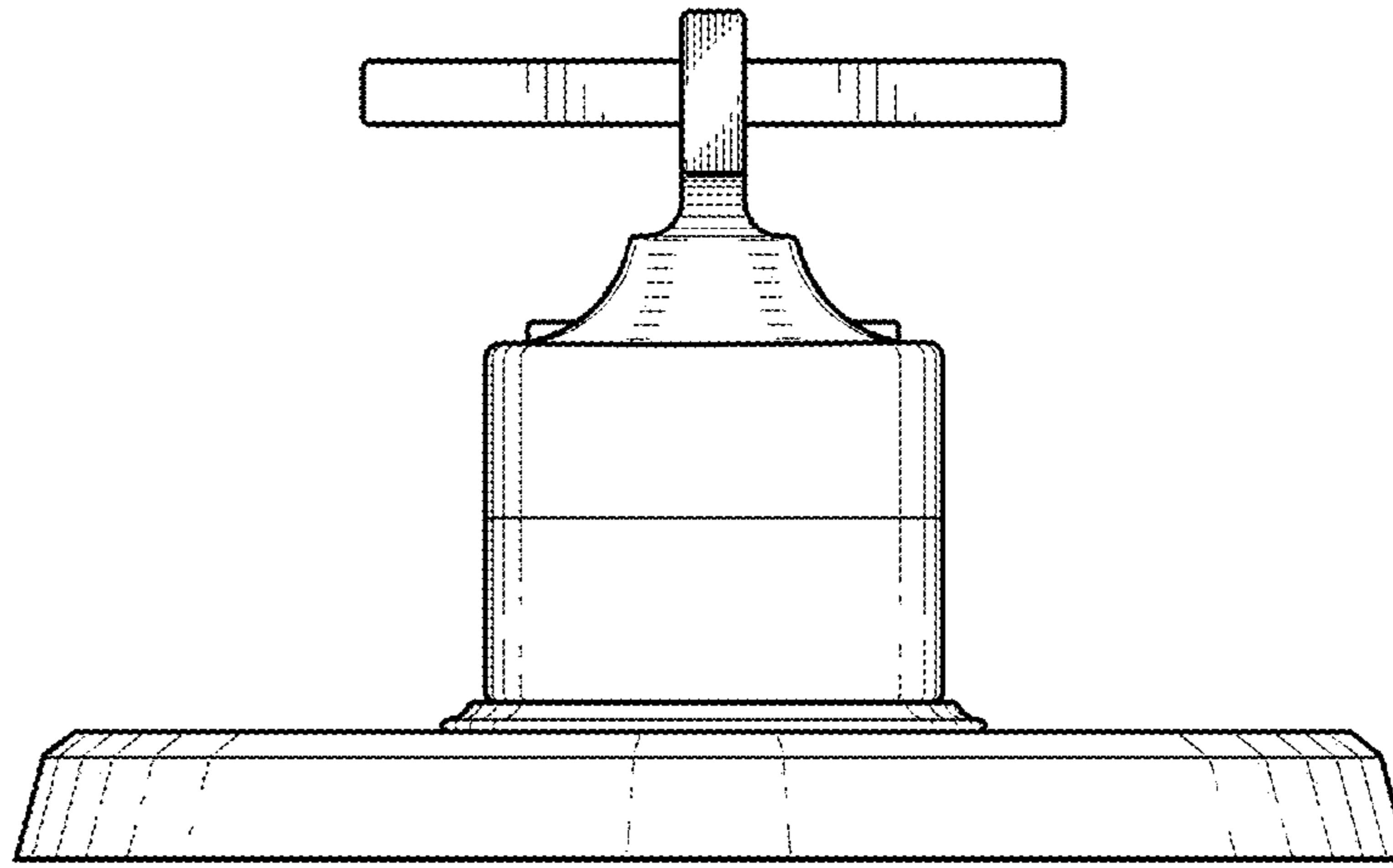

Fig-5

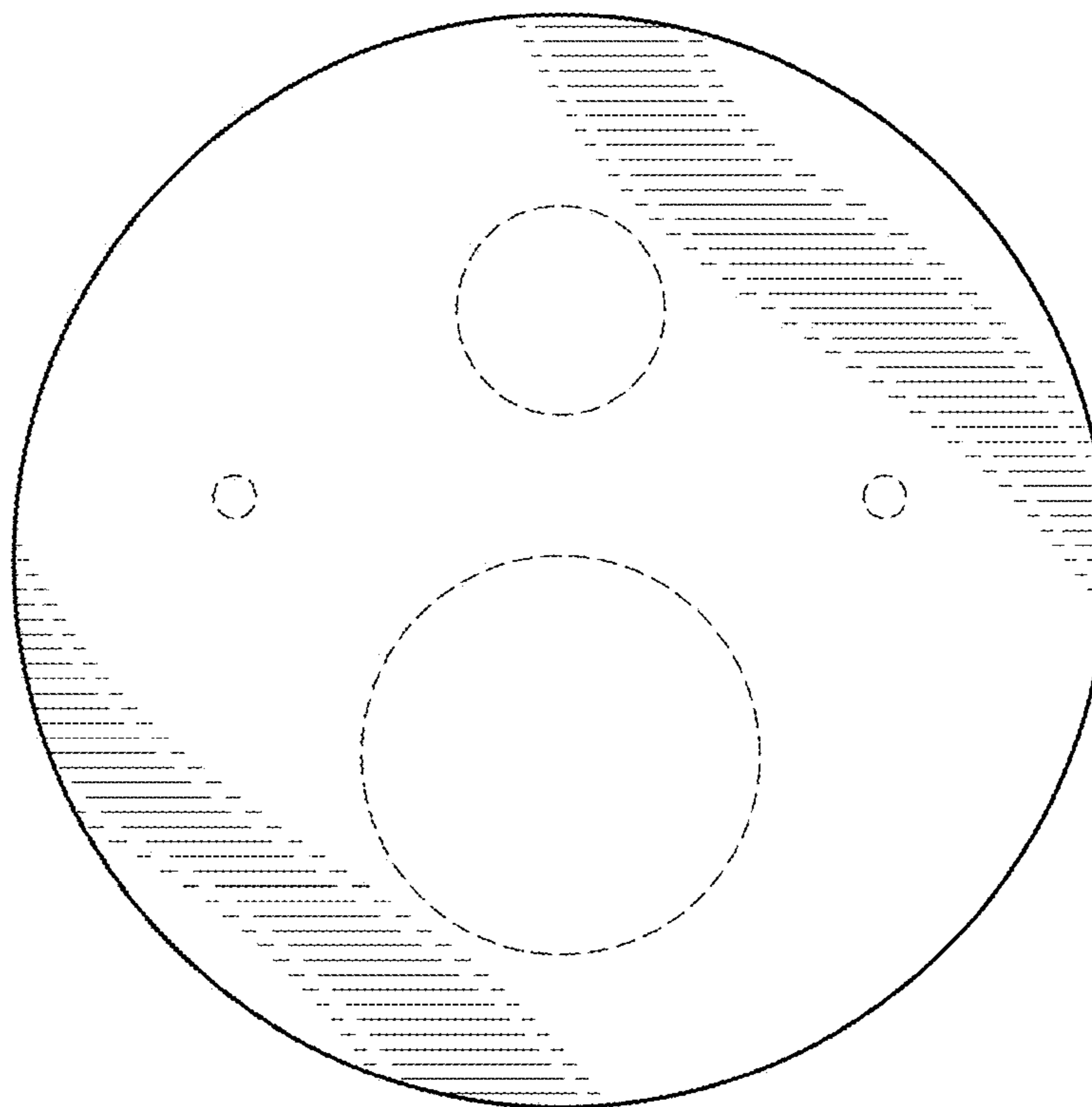

Fig-6