



US00D815080S

(12) **United States Design Patent** (10) **Patent No.:** **US D815,080 S**
Cho et al. (45) **Date of Patent:** **** Apr. 10, 2018**

(54) **MOBILE PHONE**

(71) Applicant: **LG ELECTRONICS INC.**, Seoul (KR)

(72) Inventors: **Youngjoo Cho**, Seoul (KR); **Youngho Kim**, Seoul (KR); **Hyon Kim**, Seoul (KR)

(73) Assignee: **LG ELECTRONICS INC.**, Seoul (KR)

(**) Term: **15 Years**

(21) Appl. No.: **29/555,890**

(22) Filed: **Feb. 25, 2016**

(30) **Foreign Application Priority Data**

Aug. 26, 2015 (KR) 30-2015-0043016

(51) **LOC (11) Cl.** **14-03**

(52) **U.S. Cl.**
USPC **D14/248**

(58) **Field of Classification Search**

USPC D14/138 G, 138 AD, 248, 138 R,
D14/138 AC, 247, 137, 341-347
CPC H04M 1/0202; H04M 1/0235; H04M
1/0237; H04M 1/0239; H04M 1/0266;
H04M 1/0268; H04M 1/027; H04M
1/0295

See application file for complete search history.

(56) **References Cited**

U.S. PATENT DOCUMENTS

D509,202 S * 9/2005 Lee D14/138 AD
D511,342 S * 11/2005 Chien D14/346
D528,092 S * 9/2006 Lee D14/138 AD
D563,369 S * 3/2008 Kim D14/138 AD
D567,246 S * 4/2008 Lam D14/455
D595,286 S * 6/2009 Mitchell D14/248

D633,466 S * 3/2011 Kim D14/138 AD
D687,404 S * 8/2013 Yoshimura D14/138 G
D688,652 S * 8/2013 Yang D14/247
D697,492 S * 1/2014 Minamide D14/138 G
D701,856 S * 4/2014 Chung D14/247
D707,213 S * 6/2014 Han D14/248
D712,886 S * 9/2014 Cho D14/248
D728,546 S * 5/2015 Koh D14/248
D738,843 S * 9/2015 Yoon D14/138 G
D741,281 S * 10/2015 Joung D14/138 G
D752,008 S * 3/2016 Lee D14/138 G
D756,949 S * 5/2016 Kim D14/138 G
D780,143 S * 2/2017 Ahn D14/138 G

(Continued)

Primary Examiner — Bridget L Eland

(74) *Attorney, Agent, or Firm* — Birch, Stewart, Kolasch & Birch, LLP

(57) **CLAIM**

The ornamental design for a mobile phone, as shown and described.

DESCRIPTION

FIG. 1 is a rear perspective view of a mobile phone showing our new design;
FIG. 2 is a front view thereof;
FIG. 3 is a rear view thereof;
FIG. 4 is a left side view thereof where the right side view is a mirror image;
FIG. 5 is a top plan view thereof;
FIG. 6 is a bottom plan view thereof; and,
FIG. 7 is an enlarged rear view for clarity of illustration.
The dash dot broken line immediately adjacent to the claim represents the bounds of the claimed design while the evenly spaced broken lines are directed to environment and are for illustrative purposes only; the broken lines form no part of the claimed design. The rectangular dash dot broken line in FIG. 7 identifies the enlarged view for reference purposes only and form no part of the claimed design.

1 Claim, 6 Drawing Sheets

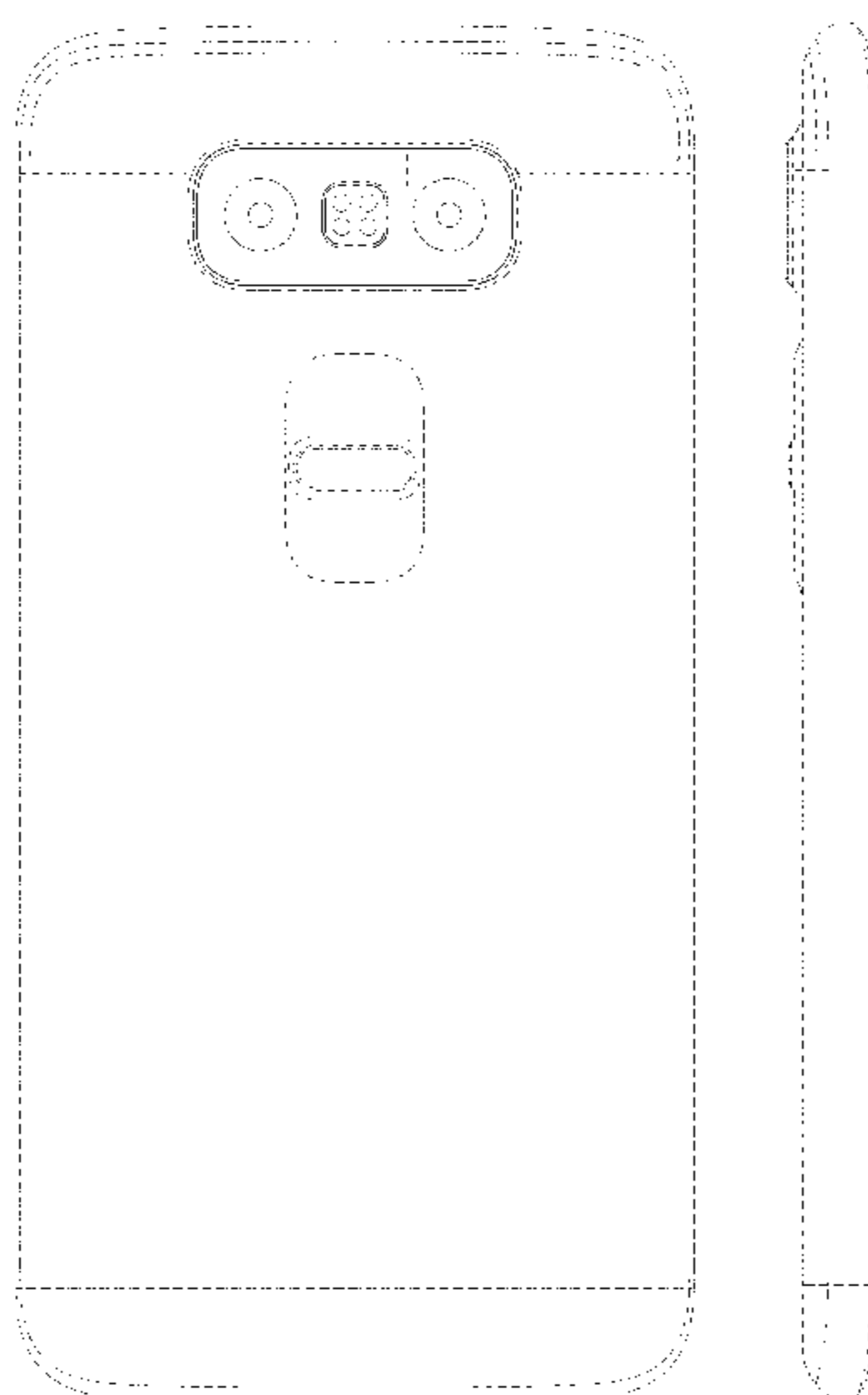

(56)

References Cited

U.S. PATENT DOCUMENTS

D780,144 S *	2/2017	Ryu	D14/138 G
D780,709 S *	3/2017	Kim	D14/138 G
D780,711 S *	3/2017	Song	D14/138 G
D793,980 S *	8/2017	Park	D14/138 G
2005/0190291 A1 *	9/2005	Kota	H04M 1/0237 348/376
2010/0048190 A1 *	2/2010	Park	H04M 1/57 455/415
2015/0199029 A1 *	7/2015	Kim	G06F 3/0238 345/169

* cited by examiner

FIG. 1

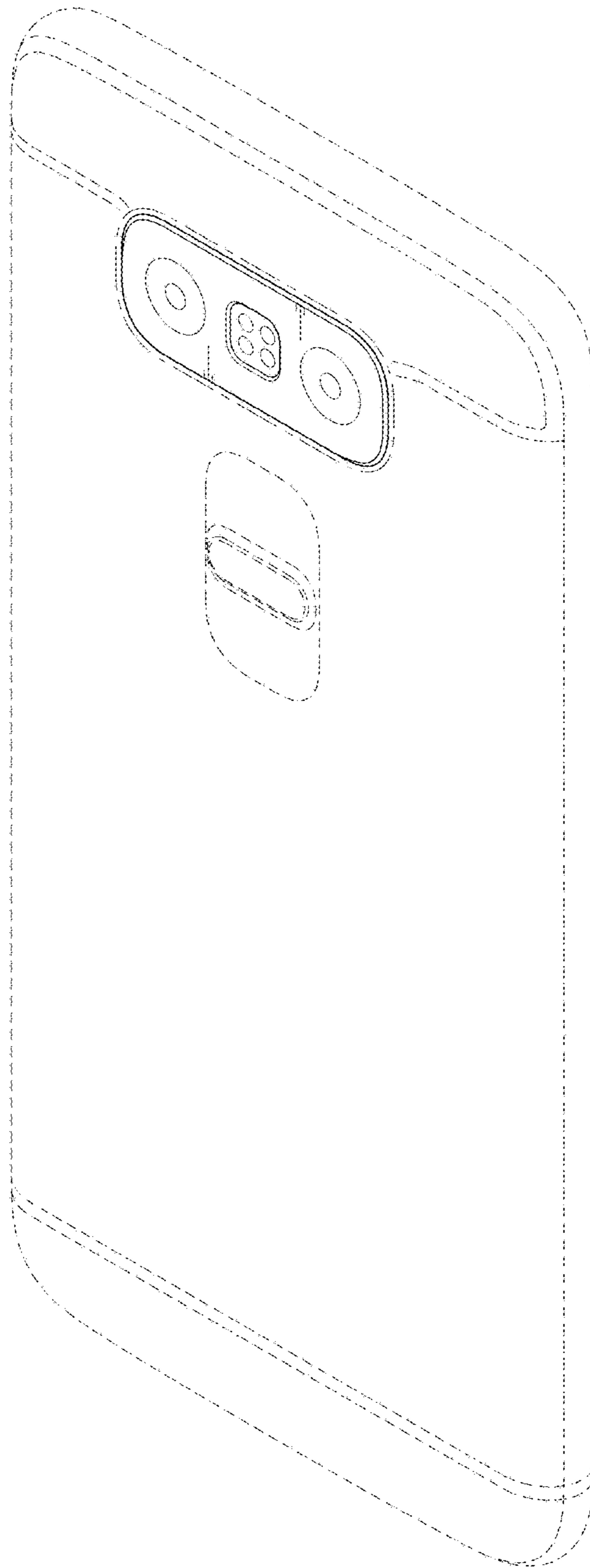

FIG. 2

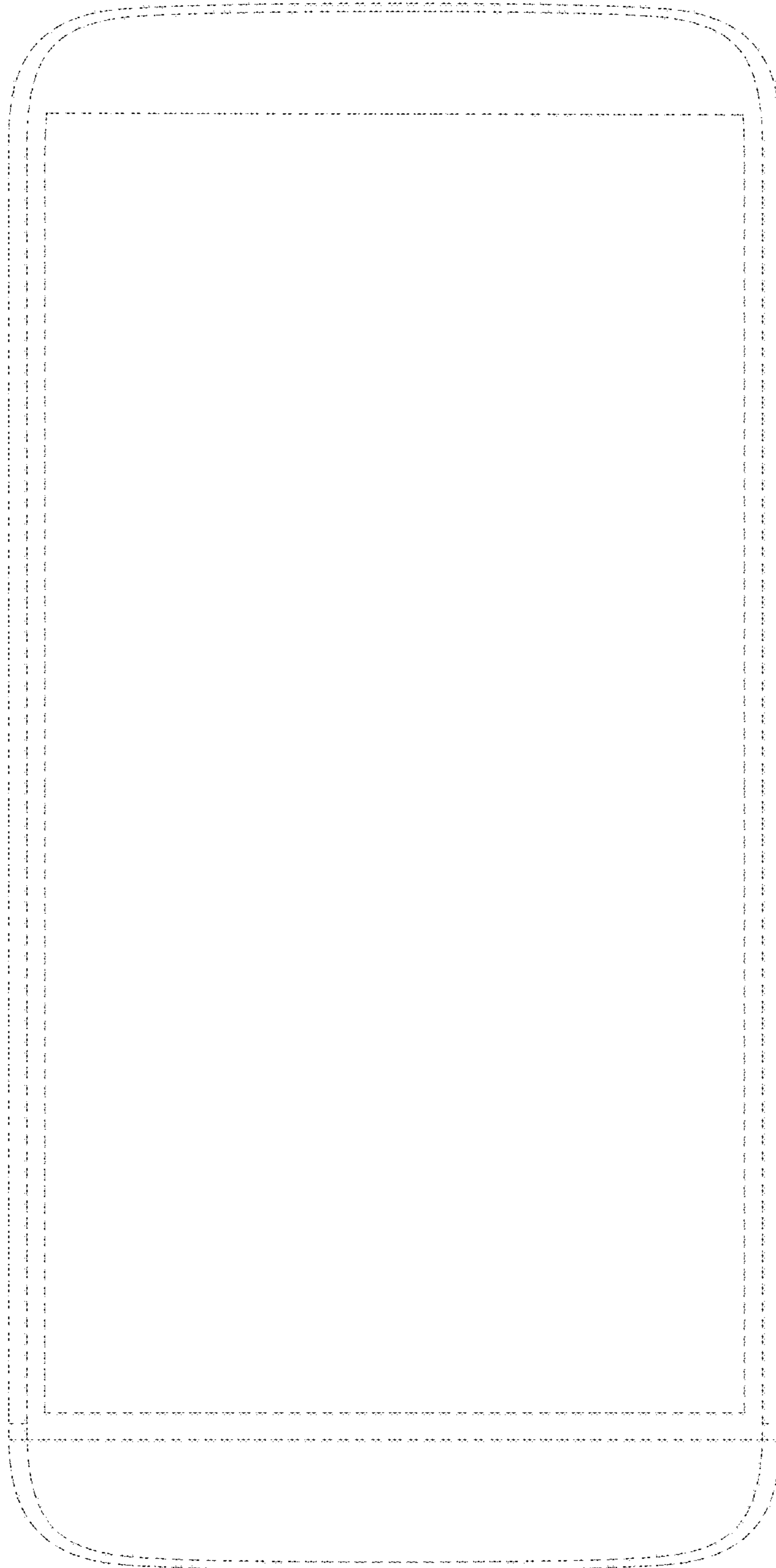

FIG. 3

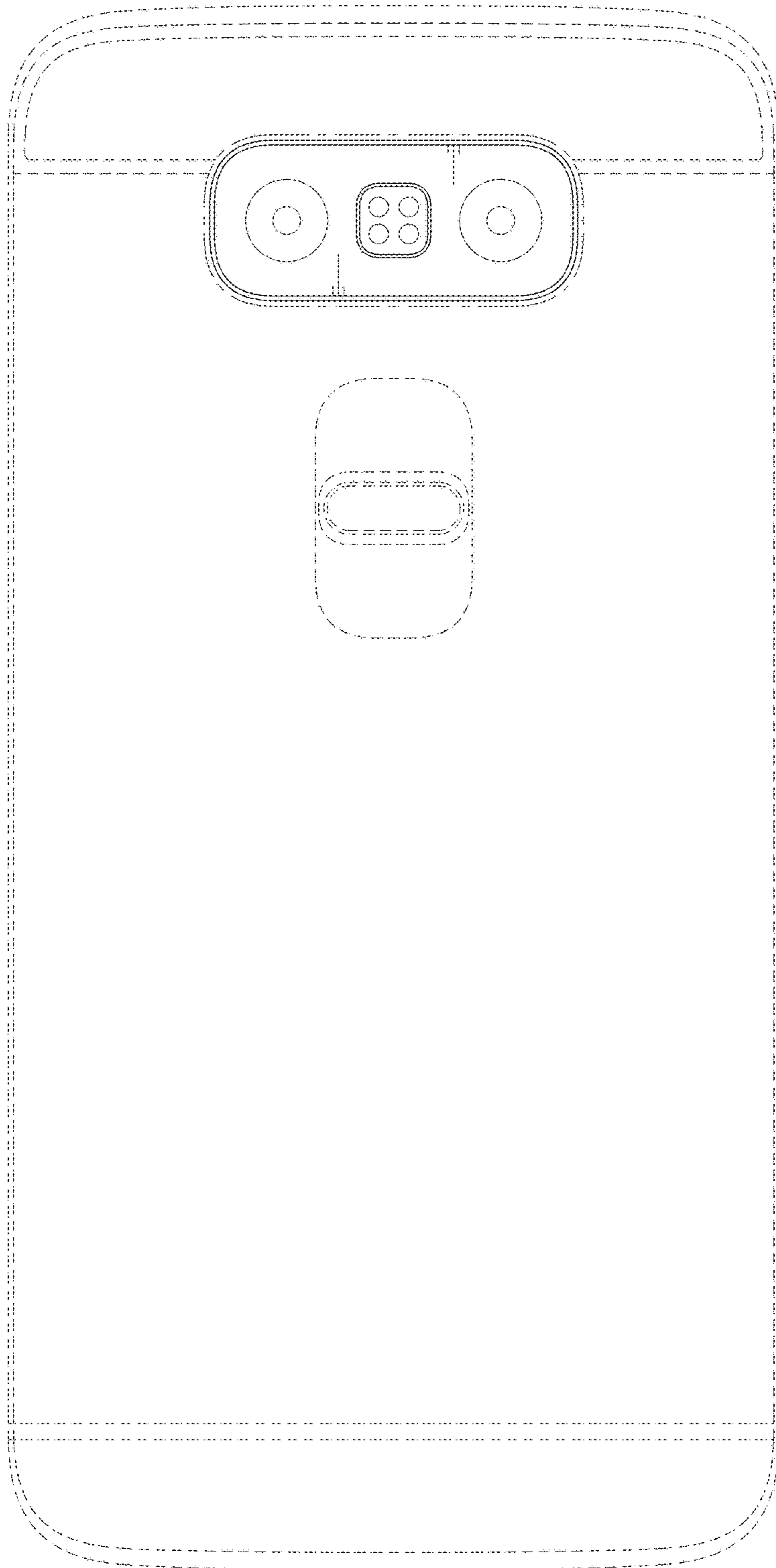

FIG. 4

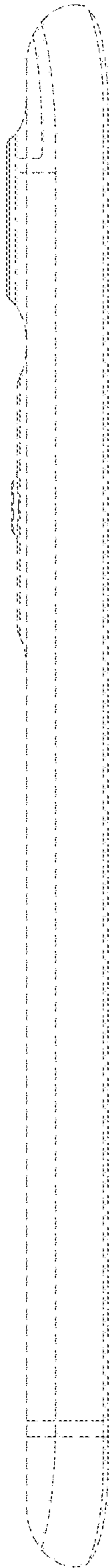

FIG. 5

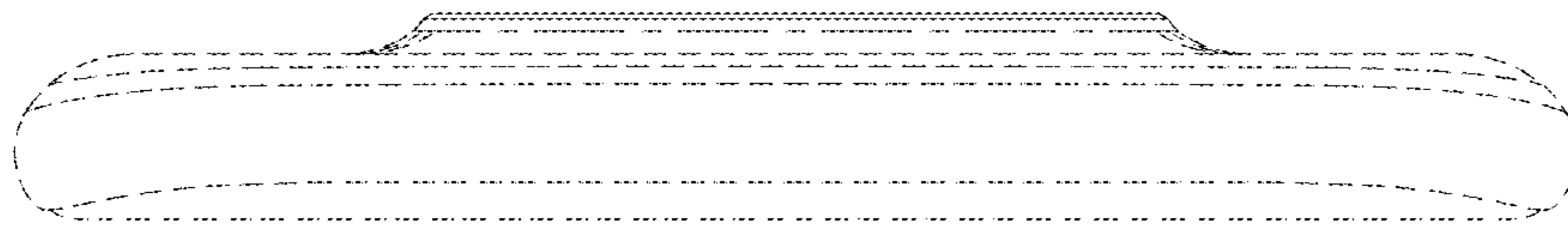

FIG. 6

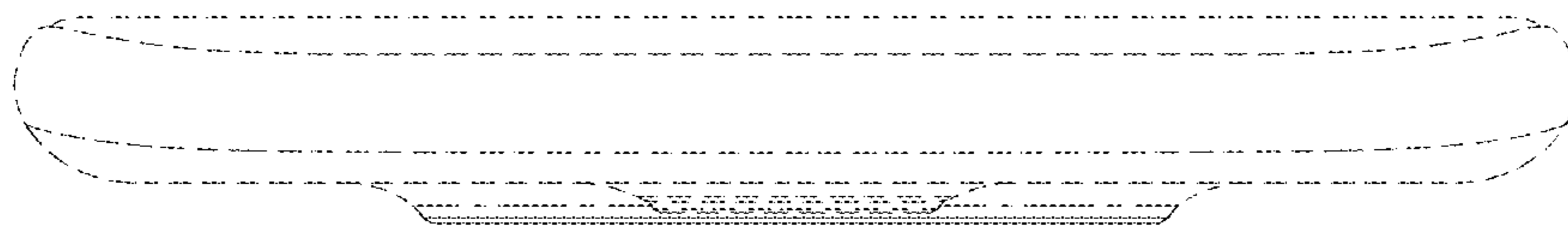

FIG. 7

