



US00D815050S

(12) **United States Design Patent** (10) **Patent No.:** **US D815,050 S**
Yoshii (45) **Date of Patent:** **** Apr. 10, 2018**

(54) **ATTACHMENT FOR OUTLETS AND SWITCHES**

(71) Applicant: **SUGATSUNE KOGYO CO., LTD.**, Chiyoda-ku, Tokyo (JP)

(72) Inventor: **Motoki Yoshii**, Chiyoda-ku (JP)

(73) Assignee: **SUGATSUNE KOGYO CO., LTD.**, Chiyoda-ku (JP)

(**) Term: **15 Years**

(21) Appl. No.: **29/538,331**

(22) Filed: **Sep. 2, 2015**

(30) **Foreign Application Priority Data**

Mar. 2, 2015 (JP) 2015-004508

(51) **LOC (11) Cl.** **13-03**

(52) **U.S. Cl.**
USPC **D13/156**

(58) **Field of Classification Search**
USPC D13/110, 123, 133, 137.1, 139.1, 139.4, D13/152, 154, 155, 156, 158, 162, 164, D13/173, 177, 184; D8/349-351, 353; 174/67, 66; D10/49; 439/147-149, 373, 439/391, 535, 536, 538; 220/241, 242; 361/600, 707, 752
CPC H02G 3/14; H01R 13/447
See application file for complete search history.

(56) **References Cited**

U.S. PATENT DOCUMENTS

D269,429 S * 6/1983 Doyle D13/152
4,607,136 A * 8/1986 Thomas H01R 13/447
174/67
4,793,818 A * 12/1988 Poirier H01R 13/447
174/67
4,810,833 A * 3/1989 Meyers H02G 3/14
174/67

D308,814 S * 6/1990 Kintigos D8/351
5,107,075 A * 4/1992 Carrier, Jr. H01R 13/447
174/67
D331,386 S * 12/1992 Koessler D13/156
5,709,156 A * 1/1998 Gevaert A47B 21/06
108/26

(Continued)

Primary Examiner — Derrick Holland

Assistant Examiner — Jennifer O King

(74) *Attorney, Agent, or Firm* — Masuvalley & Partners

(57) **CLAIM**

The ornamental design for an attachment for outlets and switches, as shown and described.

DESCRIPTION

FIG. 1 is a perspective view of an attachment for outlets and switches, according to the invention;
FIG. 2 is a front elevation view thereof;
FIG. 3 is a rear elevation view thereof;
FIG. 4 is a top plan view thereof;
FIG. 5 is a right side elevation view thereof;
FIG. 6 is a left side elevation view thereof;
FIG. 7 is a cross-sectional view through line 7-7 shown in FIG. 2;
FIG. 8 is a perspective view of the attachment shown in a state where a cover is open;
FIG. 9 is a front elevation view thereof;
FIG. 10 is a rear elevation view thereof;
FIG. 11 is a top plan view thereof;
FIG. 12 is a right side elevation view thereof;
FIG. 13 is a left side elevation view thereof;
FIG. 14 is a cross-sectional view through line 14-14 shown in FIG. 9; and,
FIG. 15 is a perspective view of the attachment shown in a state where a cover is open, and shown in use.
The broken lines shown represent unclaimed subject matter and form no part of the claimed design.

1 Claim, 15 Drawing Sheets

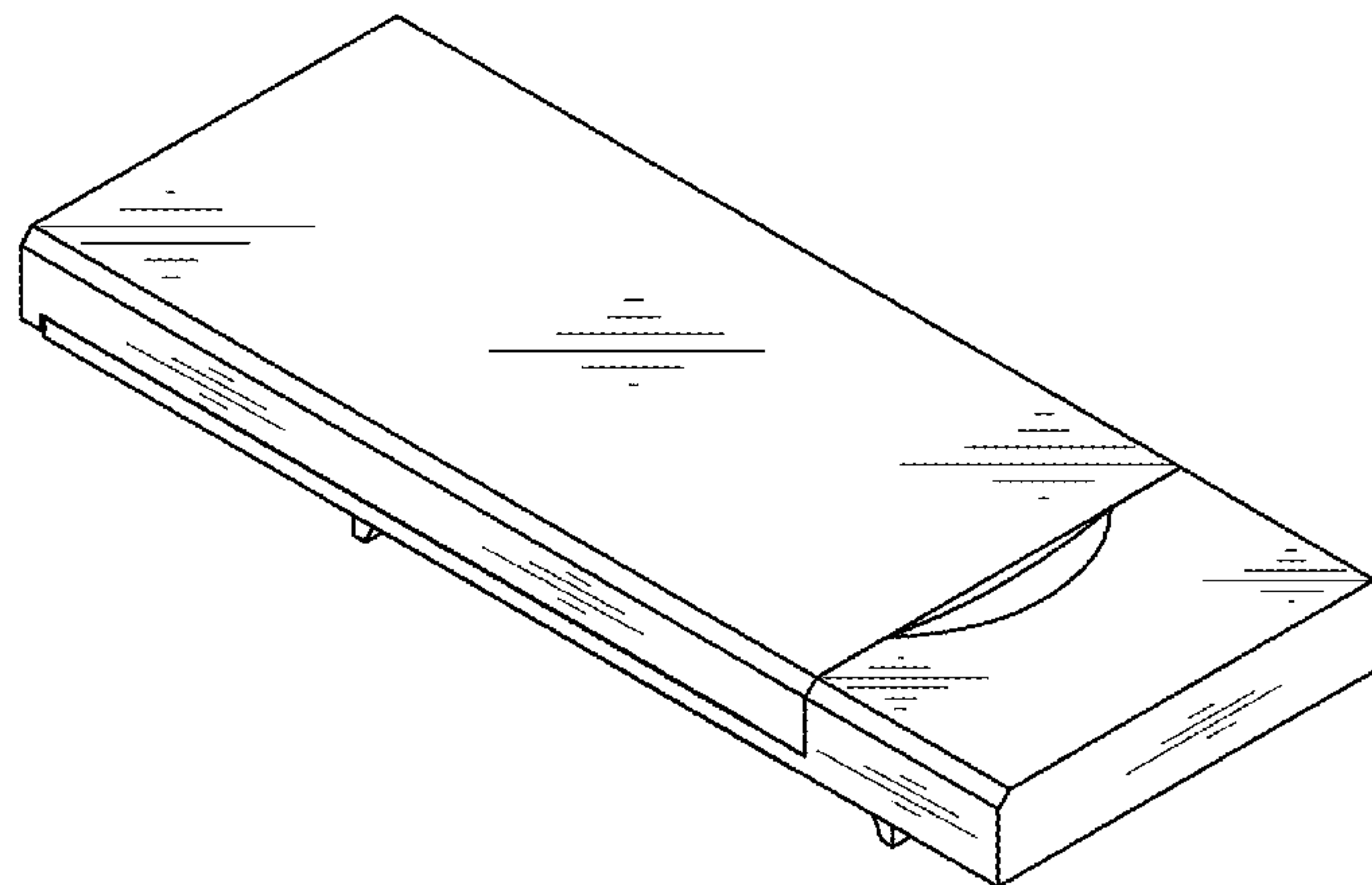

(56)

References Cited

U.S. PATENT DOCUMENTS

5,932,845 A * 8/1999 Lacy H02G 3/14
174/67
D607,307 S * 1/2010 Cutler D8/353
D684,936 S * 6/2013 Brantley H02G 3/14
D13/156
8,563,859 B1 * 10/2013 Baldwin H02G 3/14
174/53
D719,097 S * 12/2014 Lum D13/139.1
D742,340 S * 11/2015 Krivonak D13/184
D752,517 S * 3/2016 Scott D13/139.4
D755,128 S * 5/2016 Page D13/139.4
9,706,833 B2 * 7/2017 Newhouse A47B 21/06
D799,426 S * 10/2017 Newhouse D13/139.4
D799,427 S * 10/2017 Newhouse D13/139.4
2008/0156515 A1 * 7/2008 Jiang H02G 3/14
174/67
2013/0078853 A1 * 3/2013 Dinh H02G 3/088
439/535
2017/0063426 A1 * 3/2017 Daigle H01R 25/006

* cited by examiner

FIG. 1

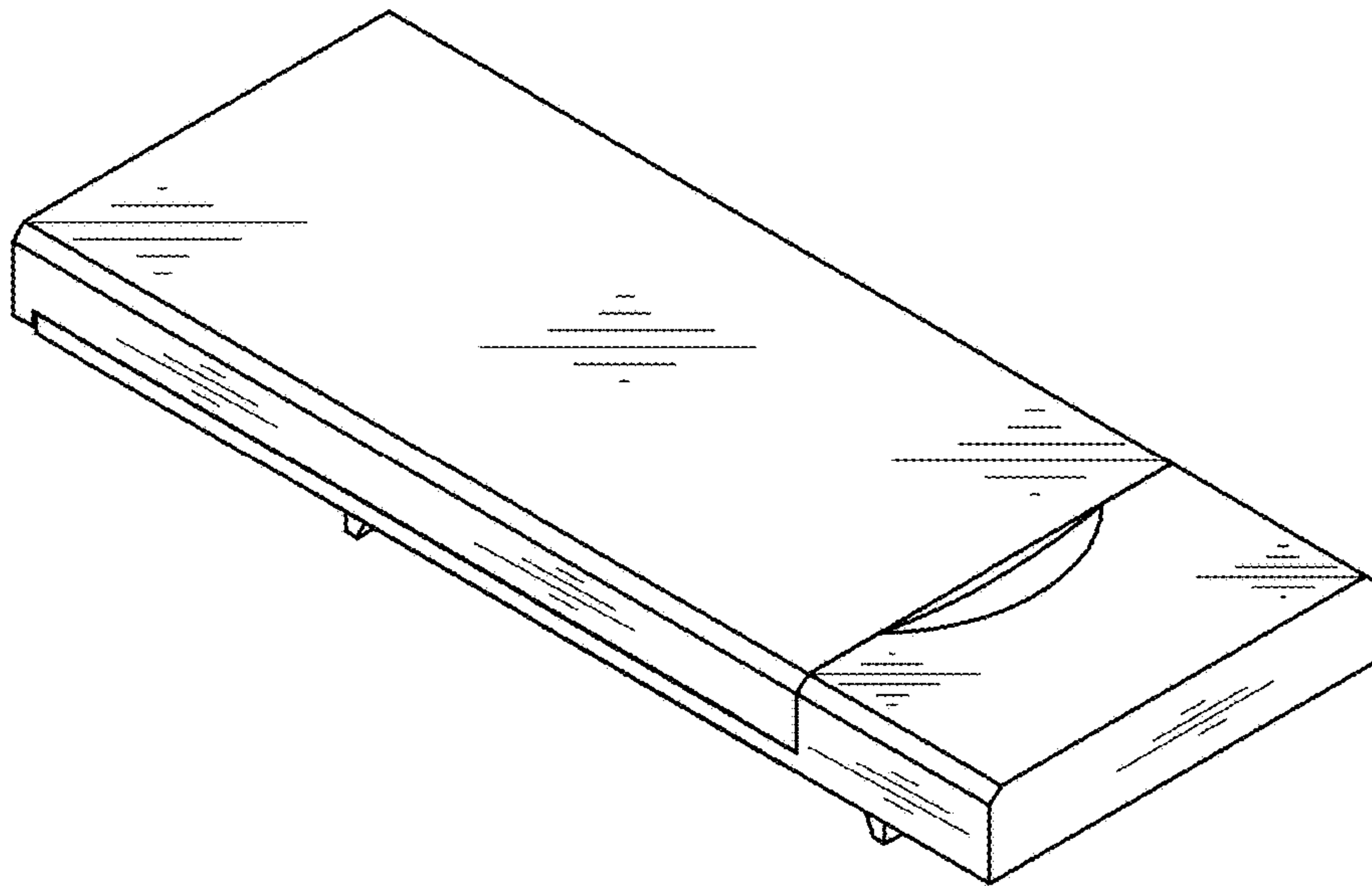

FIG. 2

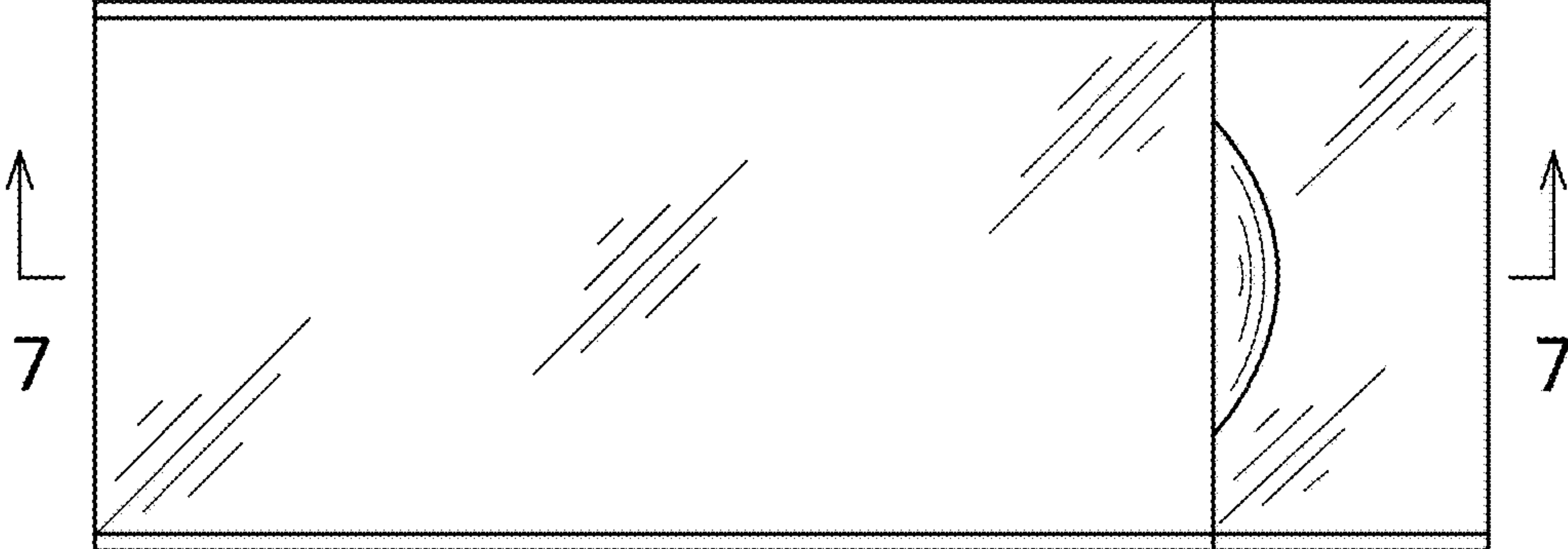

FIG. 3

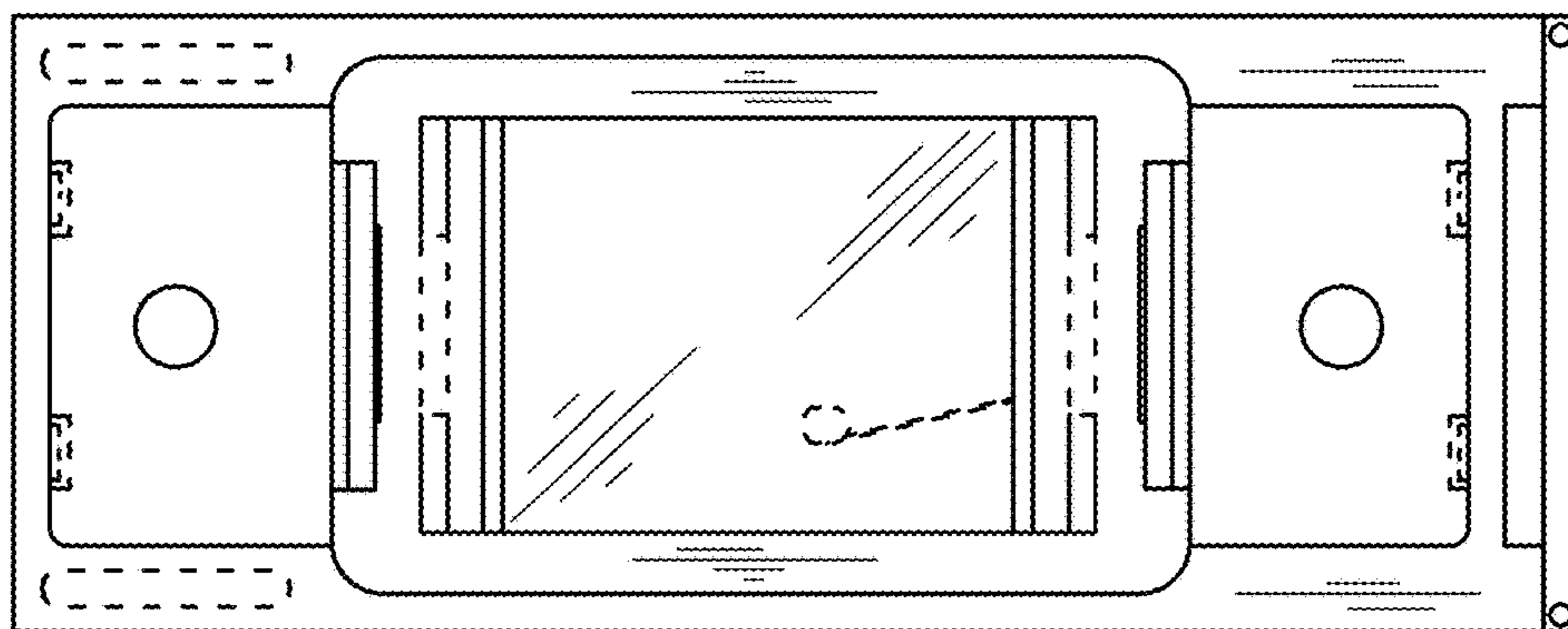

FIG. 4

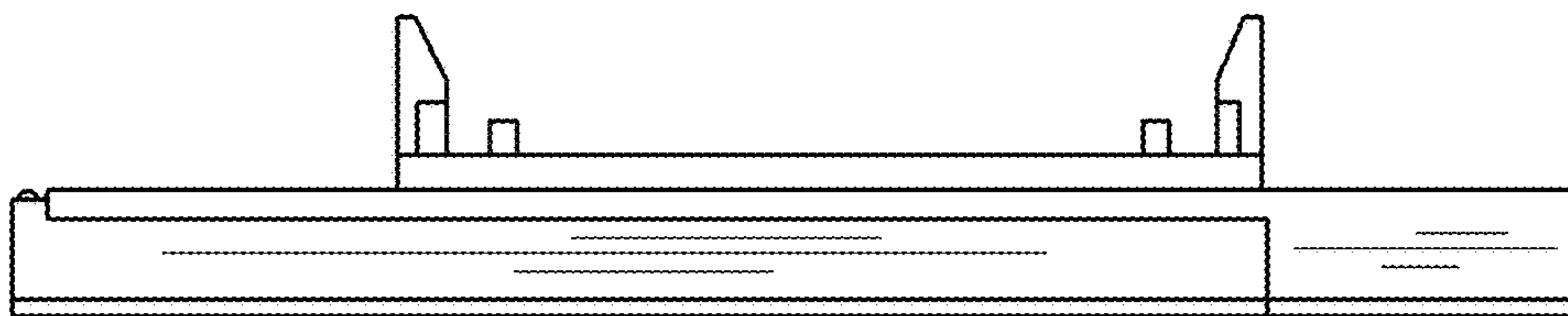

FIG. 5

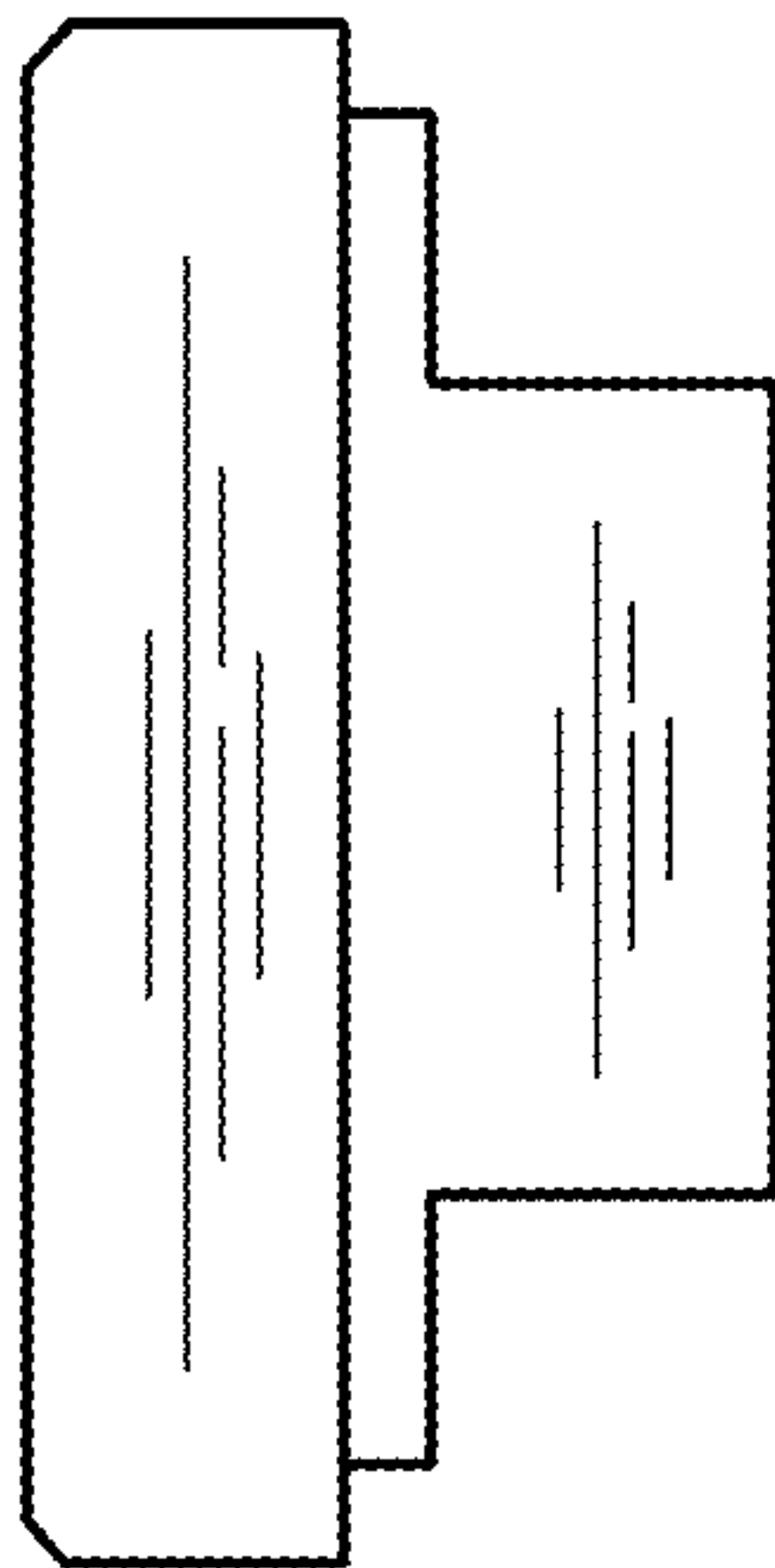

FIG. 6

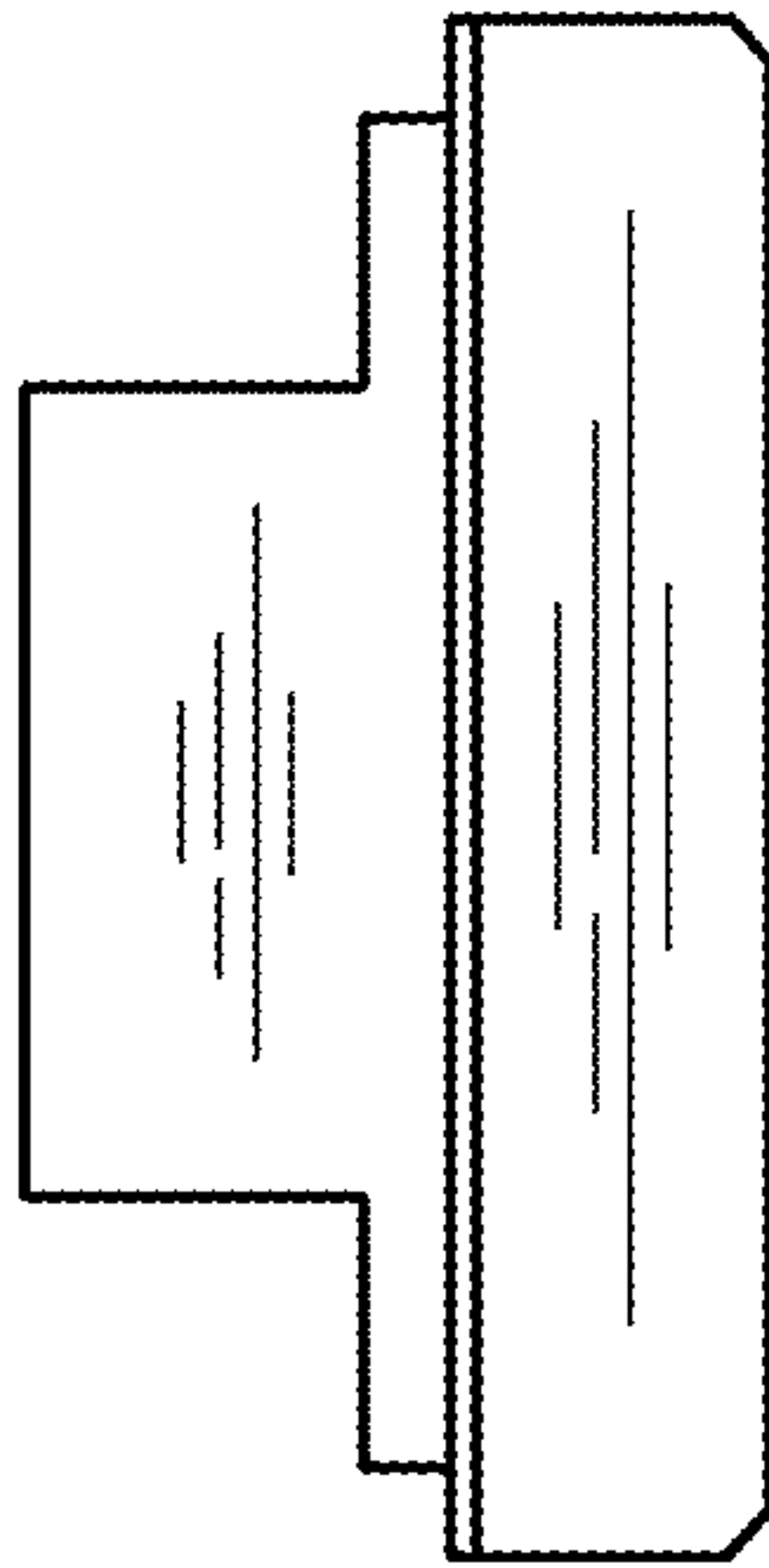

FIG. 7

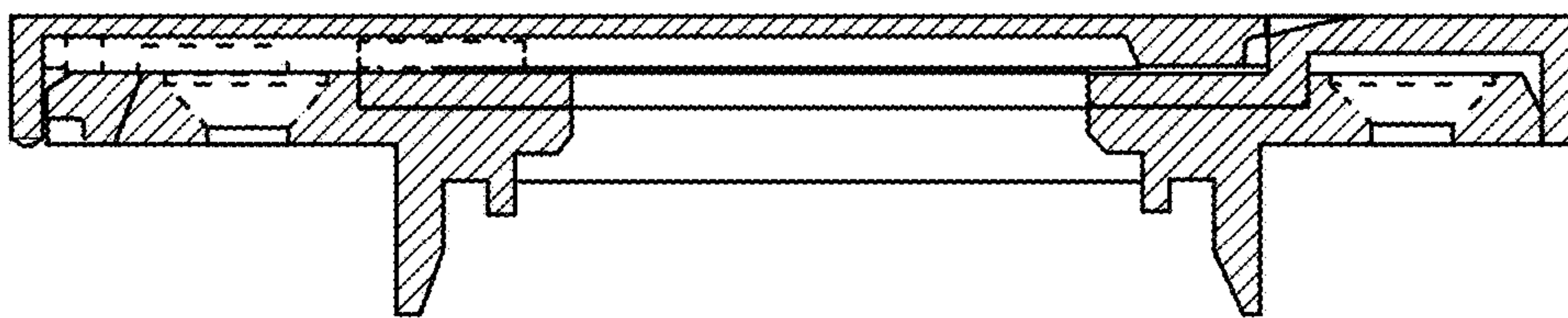

FIG. 8

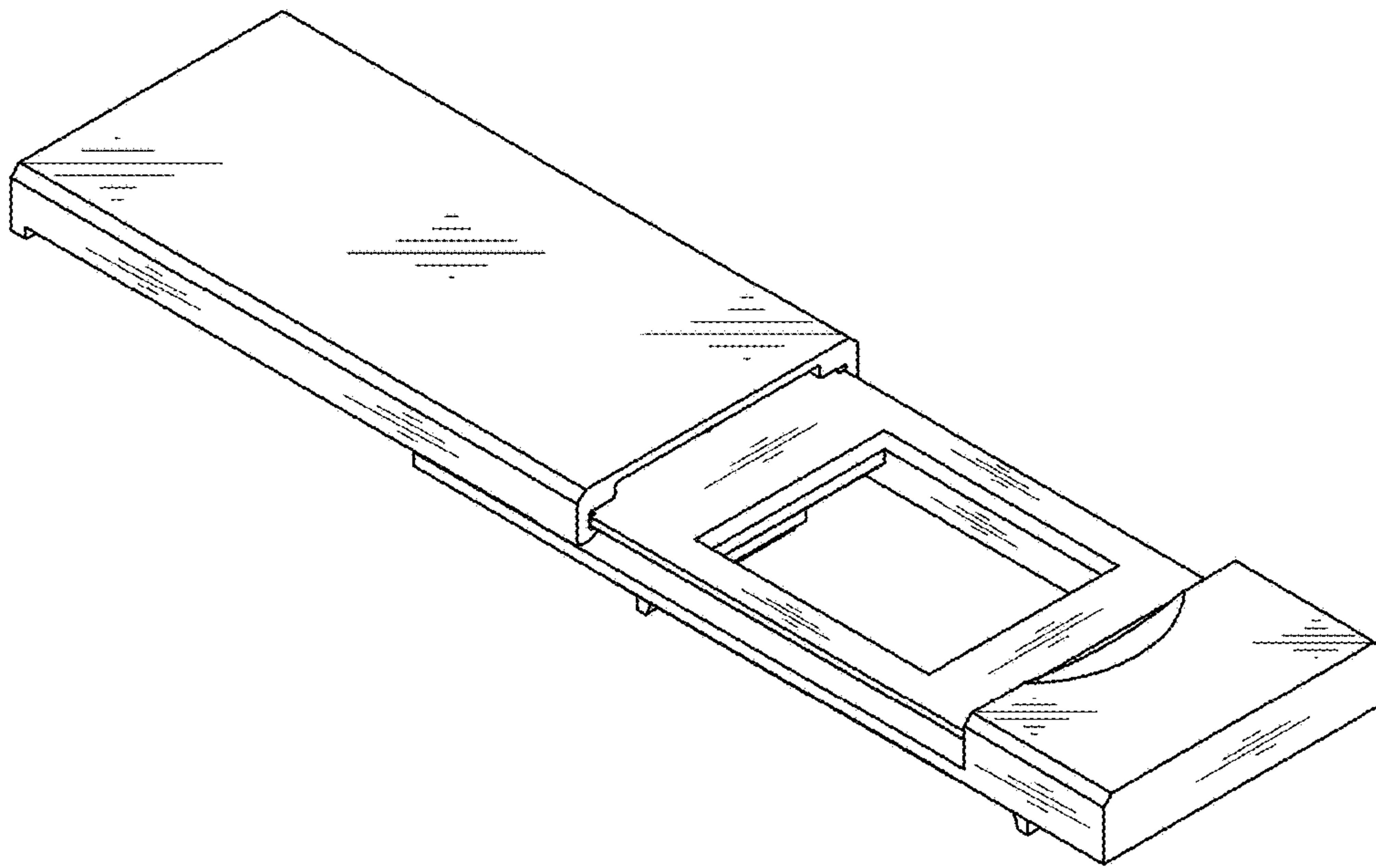

FIG. 9

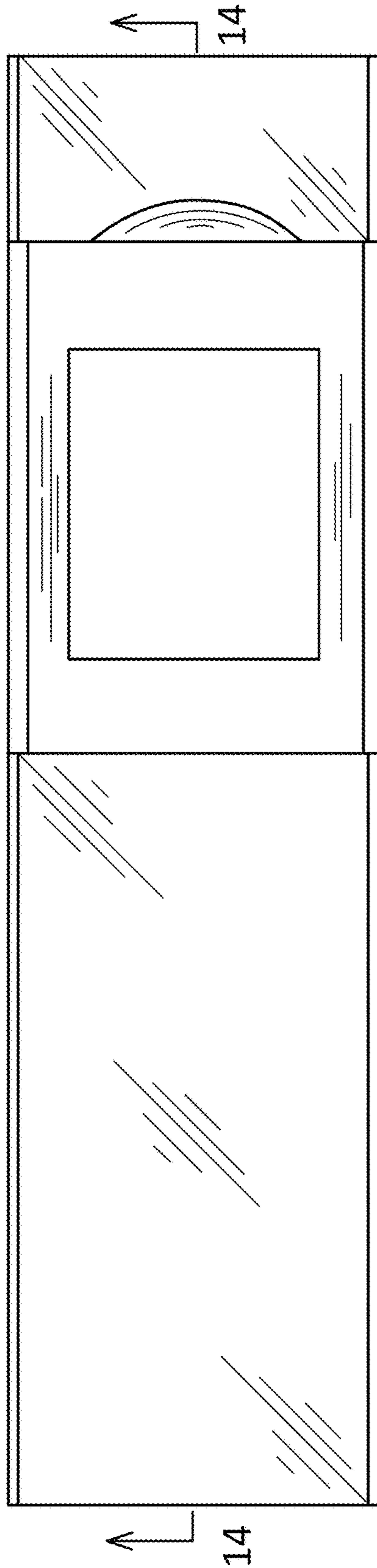

FIG. 10

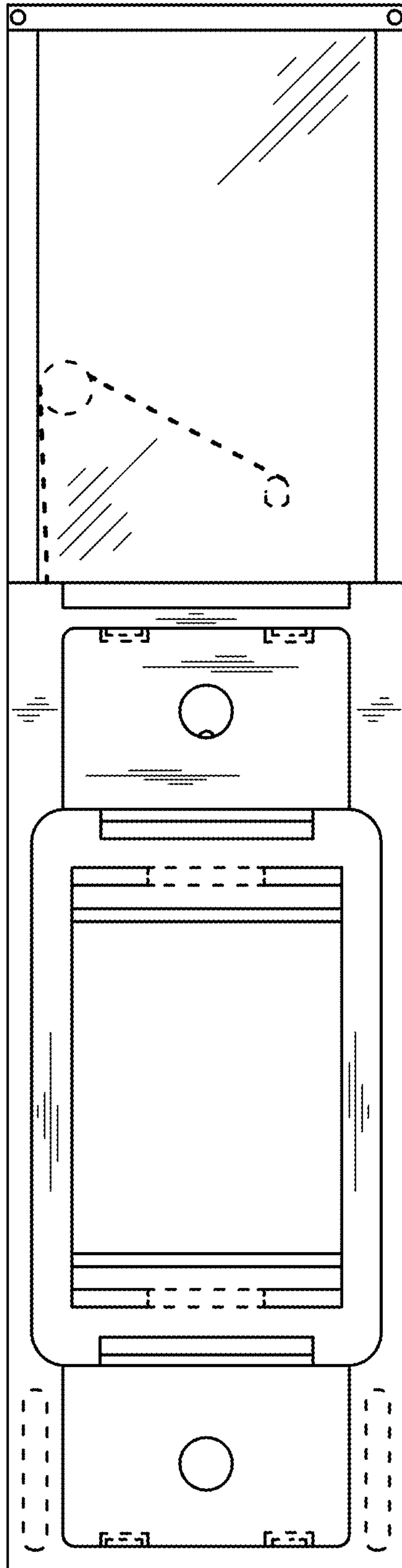

FIG. 11

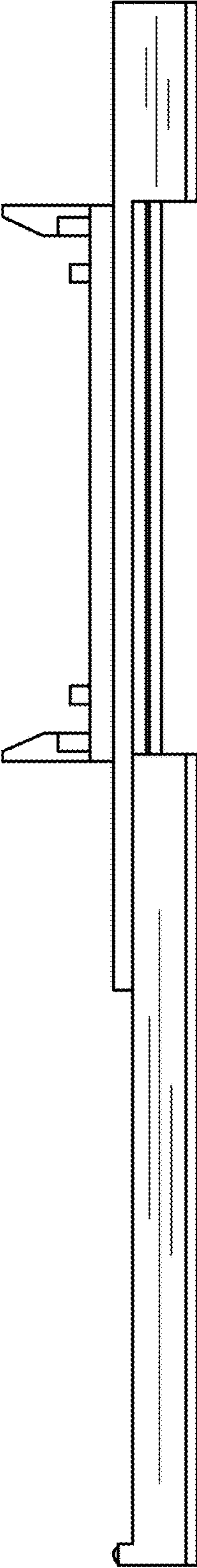

FIG. 12

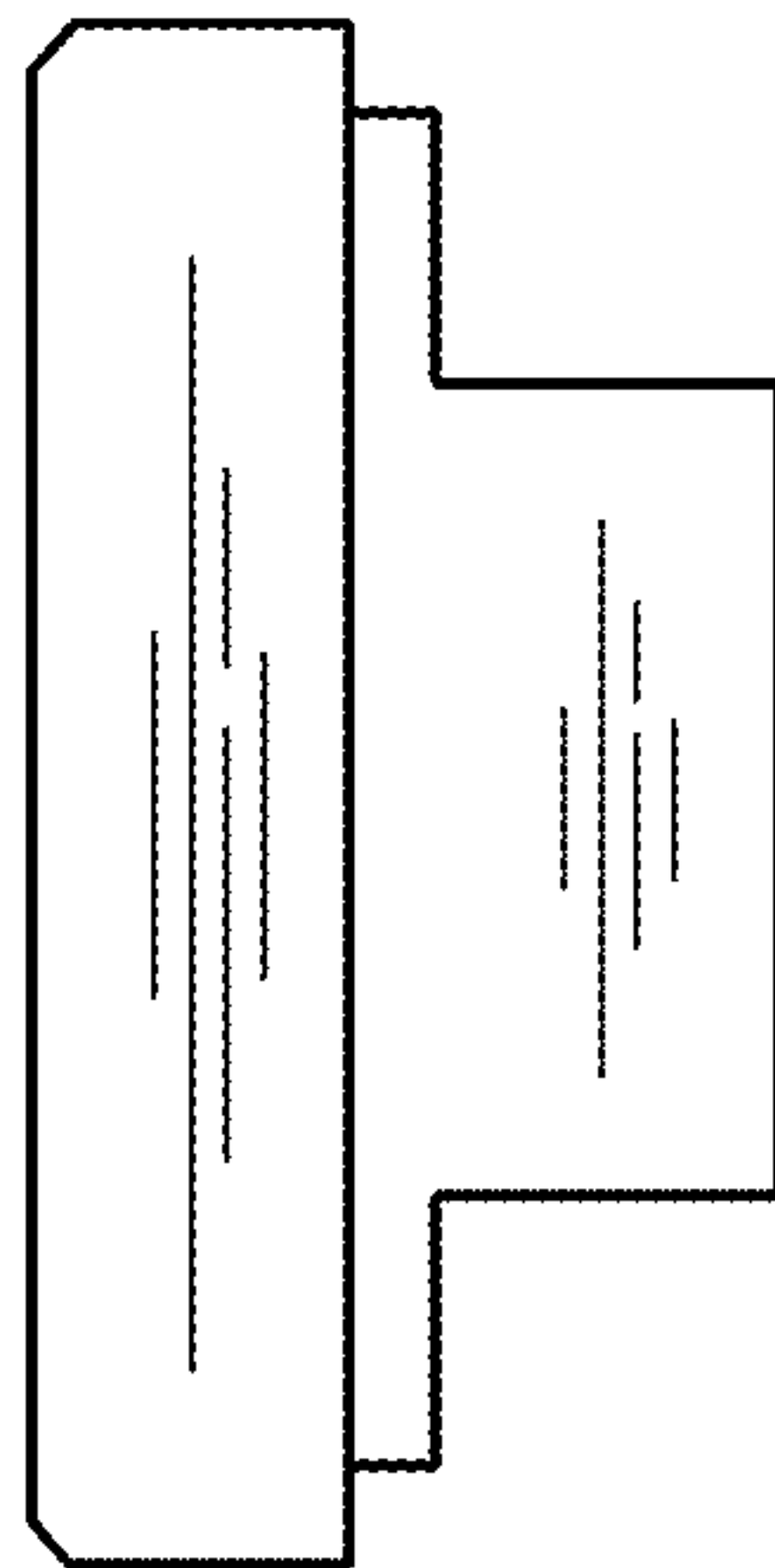

FIG. 13

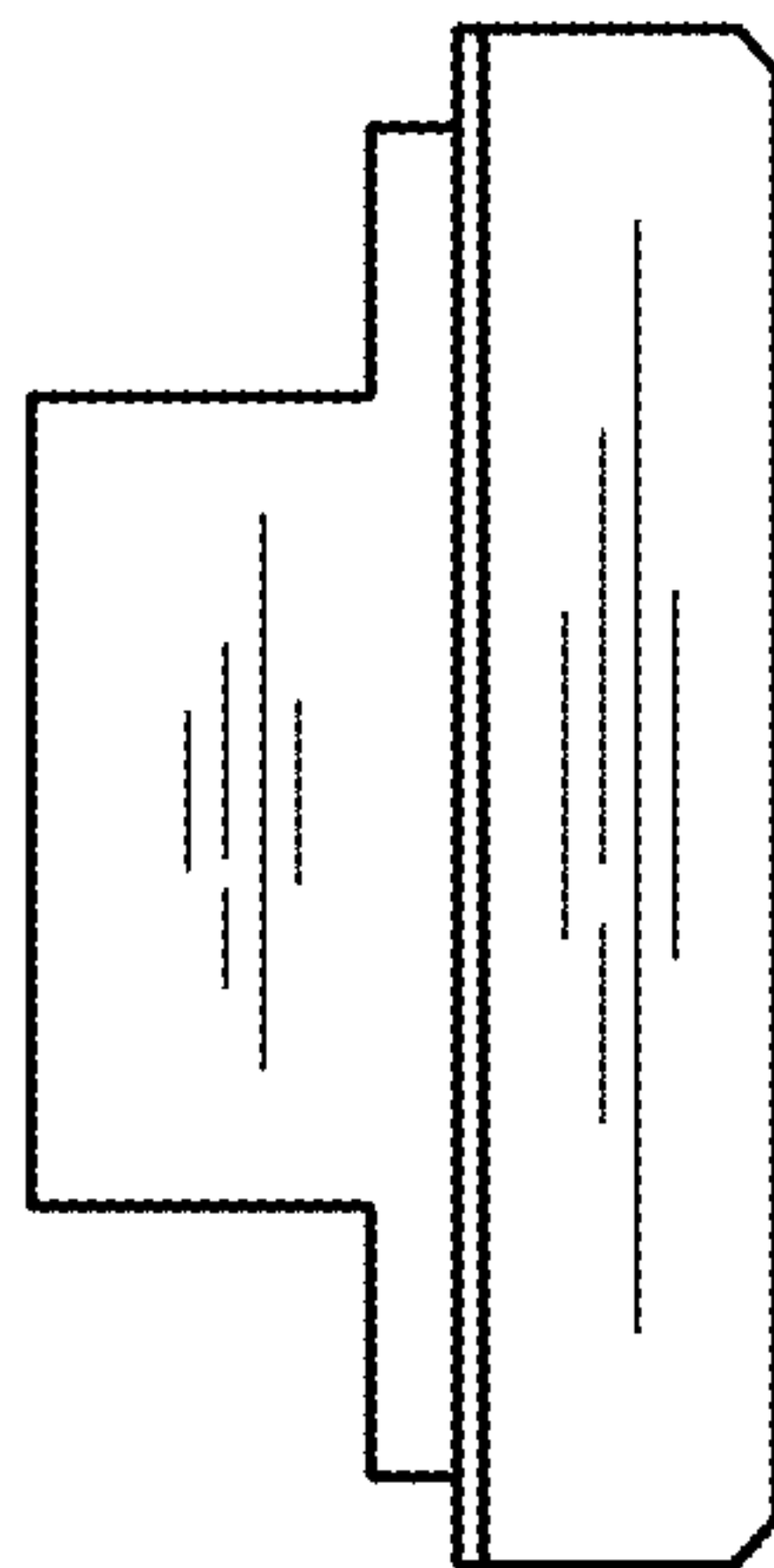

FIG. 14

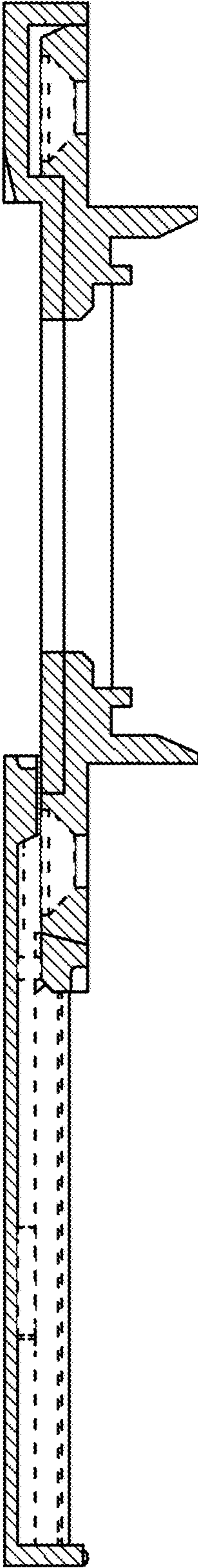

FIG. 15

